Ten Pages--PART ONE--Pages 1 to 6

DULUTH EVENING HERALD.

ELEVENTH YEAR. SATURDAY, JULY 22, 1893. FIVE O'CLOCK EDITION. THREE CENTS

TO Reduce an Overstock of

FOLDING BEDS

We Offer Our Entire Stock For

The Ensuing Week

At Greatly Reduced Prices.

This Sale

Will include about half a car of . . . . . .

MANTEL FOLDING BEDS,

Like cut shown (only without mirrors) . . . . .

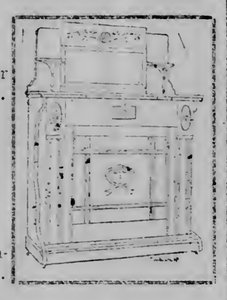

AT $15.00 EACH.

Regular Price, $22.50.

We Sell on Easy Payments When Desired.

Do you need accommodation? Have you given this method of our business your consideration?
It is honorable.
It is just and equitable.
Our books contain the names of the best citizens of Duluth, who have availed themselves of its advantages.
We ask a payment of
$ 1.00 on $20.00 Bought.
3.00 on 40.00 Bought.
10.00 on 75.00 Bought.
20.00 on 100.00 Bought.
NO INTEREST CHARGED

We have the Largest Stock of Furniture!
We Have the Largest Stock of Crockery.
We have the Largest Stock of Carpets!
We have the Largest Stock of Everything pertaining to House-Furnishing in the city of Duluth.

Smith, Farwell & Steele Co.,

222-224 WEST SUPERIOR ST.

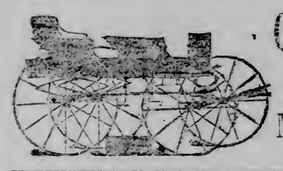

Carriages! Buggies!

THE LARGEST ASSORTMENT IN DULUTH TO SELECT FROM.

M. W. TURNER,

416-418 EAST SUPERIOR STREET.

MONEY SAVERS.

BAYHA & CO.,

108 AND 110 FIRST AVENUE WEST,

Offer the most wonderful bargains in furniture and bedding that you ever heard of. We have one of the best selected stocks of the latest and most reliable goods made and we can save you lots of money if you will only take the time and look this up.

CUT THIS OUT And bring this with you and get a cash discount of 10 per cent on your purchase. Remember the place.

No. 108 and 110 First Avenue West. Above First Street.

MENDENHALL & HOOPES, *District Managers,*

London Guarantee & Accident Co. (LIMITED), OF LONDON, ENG. ORGANIZED 1869.

Employers Liability, Elevator Accident, Workmen's Collective, Surety Bonds, Individual Accident

Pocket Books, Card Cases, Bill Books, Pass Cases,

FINEST LINE IN THE CITY AT

CHAMBERLAIN & TAYLOR'S BOOKSTORE.

DUNLAP & CO. CELEBRATED HATS.

Negligee Shirts, Neckwear, Yachting Caps, Etc.

Silk Hats Blocked or Ironed While You Wait.

CATE & CLARKE

333 WEST SUPERIOR STREET

FAIR WILL NOT OPEN.

The World's Fair Will Be Closed to the Public Tomorrow Without the Slightest Doubt.

Letter But Not the Spirit of the Law Declared By Judge Stein to Be Followed.

If the Gates of Jackson Park Are Opened All the Buildings Will Be Closed.

WORLD'S FAIR GROUNDS, CHICAGO, July 22.—President Higinbotham, the director general, Commissioner St. Clair and Superintendent Tucker of the department of admissions unite today in saying that there will be no open fair tomorrow and they affect indifference towards the injunction issued by Judge Stein restraining the directors of the fair from closing the gates on Sunday.

The attorneys for the exposition have not gone into court to obtain a modification of the court's mandate and Mr. Clingman, in whose name the proceedings have been conducted, refuses to recede from his original position. But the responsible officers of the fair do not care to take any risk of being punished for contempt of court or have any trouble with the sheriff of Cook county. The legal status of the case will be thoroughly considered at a meeting of the council of administration today and the exact course of action for tomorrow determined upon.

It is the sentiment of the officials to follow the letter of the law as laid down by Judge Stein but evade the spirit of it. To do this the gates will probably be open and anyone who wants to pay 50 cents to see a shut-up show will be allowed to do so. But officially and practically the exposition will be closed tomorrow and every other Sunday until the end of October. The restraining order of the court is not known to apply to the department buildings which will be closed by order of the director general who has full charge over them.

The people back of Mr. Clingman, however, talk of obtaining an extension of the injunction so as to prevent the closing of the big buildings. But the exhibitors have prepared to cover their displays tomorrow and the attendance of visitors will be small indeed when they can't see anything inside the buildings.

As far as the Midway Plaisance is concerned it is part of Jackson Park and consequently embraced in the open order of the court. The concessionaries would reap a harvest by getting a Sunday crowd of patrons and they are not putting any stumbling blocks in the way of the injunction.

Early next Tuesday fifty-two public school teachers, selected by popular vote of the readers of the Pittsburg Times, will arrive at the fair to remain ten days. In the afternoon there will be a reception at the Pennsylvania building, Maj. M. P. Handy making an address of welcome and Dr. N. C. Shaeffer, superintendent of public instruction in Pennsylvania, responding.

A VERY PECULIAR STORY.

Sudden Disappearance of a Man and Girl From a Boat.

SEATTLE, Wash., July 22.—Yesterday afternoon the steamer Aquilla, while on Lake Washington, was hailed by a young woman in a row boat. When the boat approached it was seen that the girl, aged about 19, was being either assaulted or beaten by a young man of 27, who was also in the boat.

When the boat approached the young man released her. She stood up and said: "It's all right. I guess he will take me ashore now." The steamer thereupon proceeded.

The boat house keeper put out later and finally found the boat. The man was alone in the stern. When aware of the other boat he deliberately dived into the lake. He did not again appear. The woman, too, had disappeared. Their names have not yet been learned.

TWO BOATS WRECKED.

They Struck Obstructions in the Mississippi River.

CAIRO, Ill., July 22.—The tow boat Aegus was sunk by striking an obstruction on the river about fifteen miles above here yesterday. The loss will be total. The Aegus was valued at about $17,000.

The quarter boat Julia struck a reef about four miles below here last night. The crew had a narrow escape from drowning. It is thought the Julia can be raised. The loss is estimated at $7000.

Two Men Drowned.

CHICAGO, July 22.—Yesterday two men were drowned while bathing in the river at Lake Bluff, where the Methodist camp meeting is being held. Both bodies were recovered and one identified as a baker of Des Plaines. The other man has not yet been identified.

The Chilean Arbitration.

BERNE, July 22.—The bundesrath has appointed Dr. Claparde, Swiss minister to the United States, to be Swiss member of the court of arbitration which will meet in Washington July 26 to settle the disputed claims between the United States and Chile.

A Political Conference.

SARATOGA, N. Y., July 22.—Governor Flower and Senators Gorman and Murphy met last night in the governor's cottage. They were in session until a late hour. What they talked about has not leaked out.

Courtmartial Adjourned.

VALETTA, July 22.—The courtmartial that is inquiring into the loss of the battleship Victoria met today, but no evidence was taken. The court adjourned until Monday.

BOTH MEN KILLED.

A Duel in Mexico That Resulted Fatally to Both Principals.

NEW YORK, July 22.—A special to the Times from Victoria, Mex., says: A duel that resulted fatally to both principals took place in the outskirts of this city on Thursday.

Francisco Villareal, a prominent young law student, and Juan Rangel, a young business man, became involved in a quarrel over a young woman and they engaged in a duel to satisfy their wounded honor.

Rangel used a knife and Villareal a pistol. The latter was stabbed three times, but as he fell he fired a bullet into the body of Rangel. Both men lived but a short time.

ROBBERS ARE SURROUNDED.

Bank Robbers Corralled in the Cherokee Country.

INDEPENDENCE, Kas., July 22—The Mound Valley bank robbers are surrounded near Lenapah, I. T. The gang has increased to seven in number since the robbery and they are well armed and have plenty of ammunition.

They are hidden in the timber off Cedar creek and have held up several travelers and driven off cattle from the neighboring ranches. Additional arms and ammunition have been sent to the pursuing party from Coffeyville.

Lenepah is a little village about sixteen miles southeast of Coffeyville in the Cherokee country. The pursuit is vigorous and will no doubt result in the capture of the robbers.

GOT LIFE SENTENCES.

Four Michigan Murderers Listened to Their Fate Today.

ALPENA, Mich., July 22.—Jacobs, Fuhrman, Vogler and Repke, who were convicted of the murder of Albert Moliter, received their sentence this morning.

When asked by Judge Kelley if they had anything to say the prisoners expressed themselves as being not guilty. Repke was the only one of the four who broke down.

The Judge then sentenced them to imprisonment for life at hard labor at Jackson. They will arrive at Jackson Monday.

ATTACHED BY MINERS.

The Aragon Iron Company of Michigan in Trouble.

NORWAY, Mich., July 22.—The property of the Aragon Iron company, operated by the Schlesinger syndicate, was attached by the miners yesterday who stopped the company from shipping from the stock pile until they were paid. The company owes its employes for May, June and July, a total of $30,000.

There is in the stock pile $97,000 worth of iron ore. The mine was closed yesterday afternoon, throwing 400 men out of employment. Pumps are kept going to keep the water out.

MANY MEN ARE IDLE.

Over Three Thousand Walking the Streets of St. Paul.

NEW YORK, July 22.—A special to the Press from St. Paul says: It is estimated that 3000 to 4000 idle men are here and hundreds more arriving daily. Many are from railroads and mining regions. Many are well educated persons.

The few Michigan mines still running intend lowering wages greatly. The men say they will then quit. This will add from 5000 to 6000 more unemployed to the 14,000 in Michigan who have already quit.

FRIGHTFUL OIL EXPLOSION.

Six Men Caught in the Flames and Two Killed.

FOSTORIA, O., July 22.—The most frightful accident that has occurred in Ohio oil field occurred Thursday night at the village of Prairie Depot, six miles from this city. An oil well had just begun to flow and as usual in such cases the ground was saturated with oil.

A frightful explosion occurred and six men were caught in the flames. The dead are: Lemuel Lockhart, blown 200 feet; Joseph Turk. The others were badly injured.

Anti-Trust Delegates.

NEW YORK, July 22.—A special to the Times from Columbus, O., says: Governor McKinley has appointed the following Ohio members of the anti-trust association for the United States: Theodore Horstman, corporation counsel of Cincinnati; William H. Lawrence, editor of the Ohio Farmer, Cleveland; C. M. Braam, of Cleveland. The organization is the outcome of the action taken at the June convention in Chicago held at the instance of the governor of Minnesota.

A Louisville Bank Gone.

LOUISVILLE, Ky., July 22.—The Kentucky National bank of this city closed its doors this morning. The capital stock is $1,000,000 paid up. This bank is also a government depository and its last statement showed $100,000 to the credit of the government. The loans and discounts outstanding amounted to $1,710,966.50 and the surplus was $108,500.

A Forty Foot Fall.

MARQUETTE, Mich., July 22.—An engine and ore train yesterday crashed through a bumper at the outer end of an ore dock and plunged forty feet into the lake. Engineer John Rowe went down with the engine, but miraculously escaped with slight injuries. Fireman Clearly saved himself by jumping.

Continued Until Monday.

WASHINGTON, July 21.—[Special to The Herald.]—The argument in the Duluth land case, which was before Commissioner Lamoreux yesterday, was not completed and further arguments will be heard, beginning at 9 o'clock Monday morning.

Declared a Dividend.

NEW YORK, July 22.—The St. Paul & Duluth has declared a dividend of 3½ per cent on the preferred stock, payable September 1.

BULLET IN HIS HEART.

Circleville, O., Was the Scene of a Tragedy, In Which a Man Was Brutally Murdered.

The Brother of the Murdered Man Protected the Assassin From a Mob of Lynchers.

The Entire Business Portion of a Town in Ohio Swept By Flames Last Night.

CIRCLEVILLE, O., July 22.—Marshal Palm guarded the jail last night against a mob who were seeking the life of his brother's murderer. A false alarm of fire was sent in and the engines dashed through the crowd, but they refused to be deceived and gathered around the prison.

William Strong had been drinking all day and about 6 o'clock went in Baldwin & Palm's saloon and demanded a drink. He flourished a pistol, and when Palm tried to persuade him to drink no more, aimed the weapon at Palm's breast and pulled the trigger. Palm fell with a bullet in his heart, dying almost instantly. During the afternoon Strong had chased people with his revolver and a dirk.

COULD NOT BE CHECKED.

The Business Portion of an Ohio Town Burned.

TOLEDO, O., July 22.—The entire business portion of Edgerton, a small town of 1200 people in Williams county, was burned late last night. The flames started in a vacant building in the middle of the town and had assumed large proportions before the citizens realized its extent.

Bryan, the county seat, sent an engine and hose cart in response to a telegram for assistance, but these were not able to cope with the blaze. The loss is about $100,000 with about two thirds insurance.

A RIOT WAS THREATENED.

Lively Meeting of a German Military Society in St. Louis.

ST. LOUIS, Mo., July 22.—Guns and loud talking carried the day at last night's meeting of the German Military society at their hall on Twelfth and North Market streets. The trouble grew out of a beer boycott.

July 11, while, it is alleged, most of the members were absent a resolution was passed by the socialistic element of the society declaring a boycott on a certain beer. This called out a protest from several of the leading members of the society, and a paper was circulated asking the president to call another meeting for the purpose of declaring the boycott off.

Last night the socialists, seeing that they were outnumbered, raised a row and drew revolvers and threatened a riot. To avoid bloodshed the president hurriedly declared the meeting adjourned.

NO HOPE FOR SETTLEMENT.

The Trouble In Nicaragua Will Result In Bloodshed.

NEW YORK, July 22.—A cable to the Herald from Managua, Nicaragua, says: Hope for the settlement of the trouble in Nicaragua without bloodshed has been abandoned. President Zavala's overtures for peace were answered yesterday by the revolutionists in a way that could not be misunderstood.

The steamers seized by the insurgents of Leon today bombarded Matterno, where the government troops are encamped. Their fire was returned and two steamers were struck by shells from the government battery. Reinforcements are now marching to Matterno and Gen. Avilez will today conduct the field operations.

It is reported that President Ezeta, of Salvador, has discovered a conspiracy against him. Twenty-three of the conspirators were shot, among them Gen. Avilez. Gen. Bonilla, of Honduras, is here awaiting an opportunity to go to Honduras and organize another revolution against Gen. Vasquez.

SUCCESSOR TO BLATCHFORD.

The President Will Not Appoint Until Congress Meets.

NEW YORK, July 22.—The World this morning claims that it is in a position to state on excellent authority that President Cleveland will not appoint a successor to Justice Blatchford before the convening of the special session of congress, and that the rumors that the place will be tendered to either Secretary Gresham or Secretary Carlisle are without foundation.

Neither has the high office been tendered to Don M. Dickinson. There are good reasons for believing that the place will be given to a New Yorker and that under no circumstances will it be given a Western man.

Awaiting a Tariff Bill.

NEW YORK, July 22.—A special to the Press from Amsterdam says the 2000 people or more in Sanford & Sons carpet mills are worried over the announcement that the mills will soon be shut down owing to dullness of trade. It is said operations will be resumed when the tariff question is definitely settled.

Crushed by an Engine.

CLEVELAND, July 22.—At 5:30 o'clock this morning an engine drawing three cars jumped the track in the Alabama street yards. Engineer John H. Hines and his firemen both leaped from the engine. The latter escaped without injury but Hines took the wrong side and the engine toppled over onto him. He was crushed and burned in a horrible manner. He was unmarried.

BANK TROUBLES AT MILWAUKEE.

The Milwaukee National and South Side Savings Closed Their Doors.

MILWAUKEE, July 22.—The Milwaukee National and the South Side Savings bank closed their doors this morning. The Milwaukee National acted as the clearing house and the Wisconsin National was promptly named to take its place in this capacity. The news of the trouble at these two institutions, together with the failure of the Commercial bank and H. M. Benjamin yesterday, threw the city into a small panic and runs were at once started on a number of other banks.

Crowds soon gathered in front of the German-American, Merchants Exchange and Second Ward banks, but around noon the excitement had in a measure subsided and a more general feeling of confidence in the security of those places of deposit prevailed. The city, however, was full of wild rumors, impossible to verify and probably for the most part without foundation. Up to 1 o'clock, with the exception of a small soap manufacturer, no failures had been reported.

At 11 o'clock the following notice was posted on the doors of the Merchants Exchange, on which there had been a heavy run: "The undersigned directors of the Merchants Exchange bank are personally responsible for moneys deposited in this bank. (Signed) Rudolph Nunnemacher, Fred Vogel, Jr., Julius Goll, Charles F. Pfister, Frank J. Kipp." This had a quieting effect and by means of a few policemen the crowd was considerably lessened.

The statement on the doors of the Milwaukee National was simply: "By order of the board of directors, this bank is closed." The statement of the condition of this bank on July 12 last gave the liabilities as $1,065,543.56. Of this the capital amounted to $200,000; the surplus fund, $250,000; undivided profits, $99,439.32; national bank notes outstanding, $89,250; deposits, $1,145,189.53; notes and bills discounted, $230,789.11. George H. Noyes is president of the bank and J. McClure cashier.

The officers of the South Side savings bank are: President, G. A. Trumpff; cashier, J. B. Koetting, each of whom hold $50,000 of stock in the bank and are the only stockholders. The semi-annual statement made July 1 placed the liabilities at $1,158,965.17. Of this $286,012.46 was due to depositors on demand and $735,452.71 on time. There was considerable of a run on this bank during the flurry in June, at which time a large number of saving depositors gave notice of the proposed withdrawal or their money at the end of thirty days. It is thought that this, together with the tying up of a large amount of money in land speculations, good investments but not now available, was the cause of the suspension.

President Noyes, in referring to the condition of the Milwaukee National bank, said: "This bank I consider perfectly sound. It has $500,000 assets above the liabilities. In ordinary times it would pay all depositors in full within three months, leaving a surplus of 200 cents on the dollar for distribution among its stockholders.

"The reason for the closing today is the one that has been so much repeated in the last sixty days, that the public know it without being told. The shrinkage and withdrawals of deposits, and the inability of customers to meet their obligations to the bank, have led the directors to the conclusion that it is for the interest of all concerned to close the doors at this time. Fortunately the depositors in this bank are such that no one will be seriously injured by the delay in obtaining their money."

A meeting of the stockholders will doubtless be called soon to vote on the question of resumption of business or of going into voluntary liquidation. The comptroller of the currency has been notified of the situation.

TURNERS ARE EVERYWHERE.

Fine Weather Favored the Turners at Milwaukee Today.

MILWAUKEE, July 22.—There are Turners everywhere in the city today, so many of them that the little crowds around the banks down town are scarcely noticeable. New splendor has been added to the decorations, and with the weather, which is absolutely the finest that could be desired, with a clear blue sky and a stiff, cooling breeze, the Turners seem to be in clover.

This morning at 8 o'clock there was a swimming contest at Rhoen's school, in which a number of Turners took part. At the shooting park the competitions began this morning with fencing and club swinging. The feature of the day, however, was the great street parade at 2 o'clock this afternoon. It was composed of five divisions. The line of march was through the principal streets down town to the shooting park, where they entered through the open columns of the scholars of the public schools.

From 4 until 5:30 this afternoon, the pupils of the public schools will be put through calisthenic exercises, accompanied by an orchestra, and the physical exercises of the day will close with wrestling, club swinging and fencing on the part of the active Turners. This evening there will be recitations and speeches at the shooting park.

By noon all the Turners who had announced their coming have arrived, with the exception of about fifteen. At the headquarters of the registration committee the records show the number of visitors to be 5,000, though there are more than double that number in the city who are stopping at the hotels, private houses and with friends. Of these there is no official count.

In arranging for quarters the committee were guided wholly by the advance advices received from the various societies and so had provided quarters only for those applying. This led to rather an exciting scene at the headquarters today, where quite a number who had neglected to make application gathered and clamored for lodging places at the campus. The difficulty was finally settled by securing quarters at private houses in the vicinity.

New Postmasters.

WASHINGTON, July 22.—The total number of fourth-class postmasters appointed today was ninety-eight, of which thirty-seven were to fill vacancies caused by resignations and deaths.

Panton & Watson's

GLASS BLOCK STORE,

DULUTH, - - MINN.

TO-DAY E. C. McClelland and Peter Priddy are matched for a five mile foot race for a stake of $250 a side and the championship of the United States, at the A. A. A. Park, Allegheny, Pa.

Under the agreement, the winner is to take eighty and the loser twenty per cent. of the receipts. In such a run the winner must strike a rattling pace.

TONIGHT

—IS—

Parasol AND Umbrella Night.

AT OUR GREAT STORE.

ALL OUR FANCY PARASOLS,

CONSISTING OF

Coachings in Plain and Changeable Silks,
Chiffon Parasols,
Brocaded China Parasols,
Dot Gro Grain Parasols,
All Lace Parasols,
Ottoman and Black Lace Parasols,
Crepe Lisse Parasols,
Columbian Parasols,

All Go Regardless of Cost.

TONIGHT

Parasols—
LOT 1—Formerly $2.50, $2.75, $2.95, $3.25. All go at..... $1.95

Parasols—
LOT 2—Formerly $5.75, $6.50, and $8.50, up to $15. All go at $3.95

Parasols—
LOT 3—Formerly $6.50 to $9.50. All go at..... $4.95

Parasols—
LOT 4—Formerly $7.50, $9.50, $12.50. All go at..... $6.50

Ladies' Umbrellas—
200 26-inch Sun or Rain Umbrellas, pretty handles, worth $3.25, $3.50, $3.75. All go at.. $2.50

Gent's Umbrellas—
100 28-inch Rain or Sun Umbrellas; compare them with any in the city at $5.00. Our price.. $3.45

Notice!

Our Great PREPARATORY CLEARANCE SALE goes on with renewed vigor.

NEW BARGAINS

Are Being Added Daily.

Have You Seen the

Gent's Unlaundered Shirts at 25c
The Feather Fans at..... 95c
The China Silks at..... 19c
The Outing Cloths at..... 5c
The Muslin Underwear at.... $1.39
The Suede Gloves at..... 89c

Carpet Department.

5,000 yards Ingrain Carpets, worth 40 and 45c. They go at..... 32½c
5,000 yards Ingrain Carpets. Come and see them. Sale Price..... 19c

Panton & Watson

IT WAS A WALKAWAY.

The Inman Tug Record Won the Tug Race Yesterday Afternoon With But Little Effort.

The Mystic Crowded Her Closely But Broke a Feed Pipe Before Reaching the Turn.

Duluth Boat Club Team to Leave For Lake Minnetonka on Monday For the Races.

Everything that would float was out to see the tug race yesterday afternoon. All the excursion steamers, tugs, private launches, yachts, sailboats, large and small, rowboats and even one scow, chaperoned by an unfortunate little tug dotted the waters of Lake Superior off the east side of Minnesota point to an extent not seen for days. The sun was bright, the breeze fresh and cool and the sea just rolling enough to be pleasant. For an event of the kind, a more agreeable and auspicious day could not have been secured.

The contestants were the Helm tug Mystic, the Inman tug Record and the Smith-Fee tug A. C. Adams. The judges, timekeepers and members of the press were allotted to the tug Ed. Fiske.

About 3:30 the Fiske left the dock and steamed out into the lake beyond the lighthouse pier. A buoy was planted, after which the contesting tugs came up, received the rules for the race and drew lots for positions. The Adams secured the position nearest the shore, the Record came next and the Mystic took the third place, the one farthest out in the lake. The judges were Capt. Allen of the steam yacht Comanche, C. C. Brown and B. H. Bronson. J. L. Eddy and C. F. Macdonald acted as timekeepers. Just a trifle after 4 o'clock L. J. Hopkins mounted the water cask in front of the Fiske's pilot house and waved his hat for the racers to get in position. The Mystic was a little too anxious and had to be waved back. The Fiske gave three short whistles as a warning. A few seconds later, exactly at 4:05 one loud blast was blown and the race was under way.

The Mystic was leading. The Record came next, and a very few feet behind was the Adams. Within the first few hundred feet the Adams dropped fully a length behind and soon was passed even by the Fiske, the judges' boat. The Mystic kept a slight lead for about two-thirds of the way down the course, when a leaking feed pipe compelled her withdrawal from the contest. There are differences of opinion, however, as to the relative positions of the Mystic and Record at that time. Alderman J. W. Nelson, who was on the former, claims that she was about six feet in the lead. Others say that they were at least even. Anyway the backers of the Mystic claim that nothing but another race can convince them that their boat is not the fastest goer.

After the Mystic drew out, the Record had it all her own way. The turn was made around the little fishing tug, J. W. Eviston at the lower end of the course and the return made in fine shape. The Record passed the buoy at the finish at a speed delightful to behold, amidst cheers, waving of hats and handkerchiefs and the screaming of whistles. The twelve-and-a-half miles were made in 54½ minutes. The Adams came along four-and-one-quarter minutes later, making the rounds in 58¼ minutes.

It is said that the backers of the Mystic dropped several hundred dollars and are anxious to try the thing over again.

The Boat Club Races.

Dan McDonald who will row in the junior single, and Dan Mahoney, Murray Peyton, Hamilton Peyton and George Gibson, the four-oared crew, are getting in excellent trim for the Minnesota & Winnipeg Rowing association regatta at Lake Minnetonka next week and the boys are hopeful of bringing some of the medals back to Duluth with them.

The Duluth party—thirty or forty in all probability—will leave here Monday noon in a special car over the Great Northern road. Arriving at Lake Minnetonka Tuesday morning, the boys will have two field days for training, as the races do not begin until Thursday afternoon.

The four oared crew will probably also enter for the senior race: and if a good showing is made they may stay over and participate in the Mississippi Valley Rowing association regatta which occurs at Lake Minnetonka the week following the Minneapolis and Winnipeg. In this event the boys will not get back to Duluth until August 6 or 7.

Dan McDonald is doing some tall rowing and carries his shell over the water at a rattling rate. He stands a pretty good show to win fame and laurels for himself and the club.

The Fistic World.

Several weeks ago a meeting was arranged at Hurley between Jimmy Purtell, the "Saginaw Kid," and "Dutch" Neil. The police interfered as there were indications that the match was too much for blood. It was partly arranged that the match should come off last night, but Neil was sick. Charlie LeClair, Neil's backer, telegraphed last night to D. J. Mahoney, Purtell's backer, that he would have Neil in the ring next Friday night or forfeit $150. The match will probably come off next week.

There was no sparring match at the Gem theater, West Superior, last night. There was some hitch in Joe Sheehy's arrangement with Patsy Miller. Proprietor Campbell refunded the money rather than put on a fake.

Joe Sheehy says he will go to Chicago at once to arrange a match with Pete Maher. This statement will be taken with a grain of allowance by those who know Sheehy.

The foot race yesterday at the West Superior Driving park between Al Dunn and Herbert Simpson was won by the former.

WANT FEDERAL PROTECTION.

Mine Owners in Kansas Have no Faith in the State Authorities.

TOPEKA, Kas., July 22.—The openly expressed sympathy of the state administration for the striking coal miners and the fear that it will incite the strikers to lawless acts, which will result in great damage to the mines, has induced the mine operators to appeal to the federal authorities for protection.

All of the mine companies doing business in Southeastern Kansas are incorporated under the laws of Missouri and are consequently foreign companies. It is proposed to apply to the United States courts for an injunction restraining every striker from trespassing upon the property of the mine owners, or from interfering in any way with men who are at work in the mines.

All of the federal judges having jurisdiction in Kansas are out of the state, some in Colorado and some in Chicago. The necessary papers have been prepared and dispatched in charge of an attorney to Denver, where Judge Riner is holding court. The proceedings are similar to those taken by the Missouri Pacific Railroad company in 1886 and by the Toledo & Ann Arbor Railroad company recently. The object of these proceedings is to place the strike district in charge of United States marshals, instead of running the risk of intrusting it to state authorities in case of any emergency.

The situation in the mining district is becoming serious and a bloody conflict between strikers and operators is imminent. The major general of the Kansas National guard has been sent to Pittsburg to be in readiness to take command of the militia company, in case their services should be required.

HIS PENSION SUSPENDED.

Justice Long, of the Michigan Supreme Court and His Wounds.

DETROIT, Mich., July 22.—The most sensational thing that has yet come to light relative to the so-called purging of the pension list is the suspension of a no less distinguished pensioner than Justice Charles Dean Long, of the Michigan supreme court.

Few soldiers in this state suffer from wounds as severe as those of Justice Long. At the battle of Wilmington island, Georgia, he lost his left arm and he was also shot through the hips and abdomen. This latter wound has still to be dressed twice daily. Although the order of suspension bears date of June 27, Mr. Long has not yet received official notice of its issuance.

The notice of suspension is a brief, formal document and gives no clue as to the reasons that have influenced the course of the department. The order gives the pension certificate number, which shows that there could have been no mistake or confusion of names.

DESERVES AN INCREASE.

One Veteran Whose Pension Should Be Made Larger.

MINNEAPOLIS, July 22.—Hiram Weeks, of Minneapolis, a veteran who served four years in the war of the rebellion, has received notice that his pension of $6 per month would be discontinued.

While in the service Weeks passed through forty-three battles, one of which was Gettsburg. He is now very near death from gangrene of the foot and various other complaints, some of which have been traced directly to his exposure in the army. The only reason which can be found for the cutting off of his pension is the incomplete and one-sided report which was sent to Washington by the St. Paul board of examiners who refused to look at his foot at the last examination.

Weeks' case has created considerable feeling among G. A. R. circles in this city, and prominent parties have interested themselves in securing the renewal and increase of his pension.

TAKES AFTER HER FATHER.

A Grand Rapids Wife Skipped With Another Man.

GRAND RAPIDS, Mich., July 22.—F. Page, keeper of the cloak room at the house of representatives at Washington, whose home is in this city, recently packed his goods and went to the national capital and Fred J. Provin, of this city, believes that his wife Cora has gone with him.

Wednesday night Mr. Provin found his rooms deserted and the furniture gone. He found most of the goods at Page's house. Mr. Provin recovered the goods by means of a writ of attachment. Mrs. Provin is a daughter of Herman Blodgett, the man who figures as the co-respondent in the celebrated high society divorce case of Addis vs Addis.

If you are not satisfied with your laundry telephone 447 and have Lutes' laundry call.

SURROUNDED BY MYSTERY!

A Great Mistake.

A recent discovery is that headache, dizziness, dullness, confusion of the mind, etc., are due to derangement of the nerve centers which supply the brain with nerve force; that indigestion, dyspepsia, neuralgia, wind in stomach, etc., arise from the derangement of the nerve centers supplying these organs with nerve fluid or force. This is likewise true of many diseases of the heart and lungs. The nerve system is like a telegraph system, as will be seen by the accompanying cut. The little white lines are the nerves which convey the nerve force from the nerve centers to every part of the body, just as the electric current is conveyed along the telegraph wires to every station, large or small. Ordinary physicians fail to regard this fact; instead of treating the nerve centers for the cause of the disorders arising therefrom they treat the part affected.

Franklin Miles, M. D., LL. B., the highly celebrated specialist and student of nervous diseases, and author of many noted treatises on the latter subject, long since realized the truth of the first statement, and his Restorative Nervine is prepared on that principle. Its success in curing all diseases arising from derangement of the nervous system is wonderful, as the thousands of unsolicited testimonials in possession of the company manufacturing the remedy amply prove.

Dr. Miles' Restorative Nervine is a reliable remedy for all nervous diseases, such as headache, nervous debility, prostration, sleeplessness, dizziness hysteria, sexual debility, St. Vitus dance, epilepsy, etc. It is sold by all druggists on a positive guarantee, or sent direct by the Dr. Miles Medical Co. Elkhart, Ind., on receipt of price, $1 per bottle, six bottles for $5, express prepaid.

Restorative Nervine positively contains no opiates or dangerous drugs.

FOR SALE BY ALL DRUGGISTS.

THE DULUTH ANGLERS.

The White Tents Dot Minnesota Point and the Hotels Are Filling With Southern Tourists.

Many of Them Are Enthusiastic Anglers and the Fishing Resorts Are Being Well Patronized.

Stories of Great Catches of Trout Are Coming In From the South Shore Streams.

It is summer time at last and the white tents dot Minnesota Point again and the camp fires nightly gleam and light up the dark forests along the lakes and streams. The hotels are filling up with tourists from the sultry South, who come here to enjoy their summer outing where the cool breezes make amends for the oppressive heat. Lake Vermilion is the objective point of many campers, and others are pitching their tents on the shores of the little lakes near Ely and Grand Rapids. The black bass fishing in these lakes is reported to be unusually good this summer. The club houses on the Brule are reported full, the hotels well patronized and many tents are seen along the stream. But there is room for all. Each party easily finds a place that suits them best and as much company or privacy as they desire. Light the camp fires and keep them burning until autumn's winds blow strong and cold.

* * *

The swarms of grasshoppers which have bothered Duluth people the past week may be nuisance but they are good bait for trout and black bass, and the anglers are saved much hard work in digging worms.

* * *

The Southern people who came to Duluth this week and made their headquarters at the Spalding came here to fish as well as to see the sights and enjoy the cool lake breezes. They read The Herald down in Maryland and Kentucky and its little stories of the summer pleasures to be had here brought them to the head of the lakes. They are now planning fishing trips and Messrs. Dodge & Pearson are kept busy fitting them out with tackle. The Dixon will take some of them to Port Arthur on its next trip, their destination being the famous Nipigon trout pools.

* * *

The Mystic returned from Isle Royale Wednesday. Alderman Helm had as his guests Alderman J. W. Nelson, George Jones, S. Mortertel and A. Duplaise. Their stay was short but they had a pleasant trip and caught some good fish. Alderman Nelson brought back a number of live trout from Siskiwit bay which he will keep in his aquarium.

* * *

Dr. Boyer and a party of St. Paul friends went down on the Dixon to make the Isle Royale circuit and put in a week fishing.

* * *

T. C. Phillips and a couple of friends have been down the Omaha spending the week on the trout streams.

* * *

W. A. Foote started out the first of the week to enjoy his first trouting trip of the season. Mr. Foote is one of the most enthusiastic anglers in Duluth and a hard one to follow and a bad one to beat and deserves better luck than came his way on this trip. He went to White Birch, hired a team to take him down to the St. Louis club house and was directed there how to find his way down the river to Frank Tibbett's hotel. But there are more trails than one in those woods and Mr. Foote was obliged to return to the club house and get a man to take him down. He finally reached the Tibbett place at 10 o'clock at night rather tired, but he brought back some nice fish.

* * *

Stories of great catches of trout are coming in from the south shore streams. A 4½ pound trout was taken last week at the mouth of the Brule river.

* * *

Dodge & Pearson, the sporting goods dealers, have issued their new business cards giving dates of the open season on game and fish in Minnesota and Wisconsin which tell it all in a few words. The last legislature made some important changes in this state. The trout season ends Oct. 1. Grouse are in season Sept. 1 to Dec. 1. Deer may be shot only from Nov. 1. to Nov. 20.

DeYoung for Senator.

WASHINGTON, July 22.—Private advices from Sacramento indicate that Governor Markham has absolutely decided to appoint Editor M. H. DeYoung, of the San Francisco Chronicle, senator, to fill the vacancy caused by Leland Stanford's death.

Gold Coming Back.

NEW YORK, July 22.—The steamship Fuerst Bismarck which arrived yesterday brought $43,700 of gold consigned to New York bankers. The steamship Campania, sailing from Liverpool today, brings $200,000 in gold bars consigned to August Belmont & Co.

For Stomach Bowel, Liver Complaints, and Headache, use

AYER'S CATHARTIC PILLS

They are purely vegetable, sugar-coated, speedily dissolved, and easy to take. Every dose Effective

ESQUIMAULT FORTIFICATIONS.

Canada Will Purchase the Sites and England Will Do the Rest.

OTTAWA, July 22.—The arrangement which Maj. Herbert has closed with the imperial government on behalf of the Canadian government in regard to the fortification at Esquimault, B. C., is understood to be as follows:

The Canadian government will purchase the sites and furnish a fixed sum of money to the imperial government, and the fortifications and marine works are to be constructed by the imperial government.

The sum of $75,000 has already been voted by the dominion parliament, but a further amount will be asked next season.

Baseball Yesterday.

	R.	H.	E.		R.	H.	E.
Chicago	12	15	3	Louisville	6	11	2
Pittsburg	9	10	6	Cleveland	11	12	2
Brooklyn	9	14	7	Philadelphia	20	20	1
Baltimore	8	8	4	Washington	4	7	1
Boston	5	7	3	St. Louis	10	17	6
New York	4	11	3	Cincinnati	10	12	3

How They Stand.

CLUB	WON	LOST	CLUB	WON	LOST
Philadelphia	48	24	St. Louis	30	36
Boston	45	26	New York	32	39
Pittsburg	40	31	Chicago	31	37
Cleveland	37	27	Baltimore	31	37
Brooklyn	36	31	Washington	28	43
Cincinnati	32	36	Louisville	21	38

Strike Near Ironwood.

IRONWOOD, Mich., July 22.—One hundred and fifty miners employed in the Sunday Lake mine at Wakefield controlled by the Schlesinger syndicate, went on strike yesterday because they have not received pay for last month's work. General Manager Cole says he does not know when he will have money enough to pay them.

Mr. Gladstone Dissented.

LONDON, July 22.—In the house of commons yesterday Mr. Gladstone, replying to a question by Robert Everett, said that he did not agree with Mr. Everett's assumption that the new monetary policy adopted by the Indian government would create a large demand for gold, which would possibly result in a further rise in the price of that metal.

Probably a Lynching.

MEMPHIS, Tenn., July 22.—Information has reached this city that Neil Brown, the negro assailant of the Misses McCadden, who also outraged a woman of his own color, is in a swamp at Coldwater, Miss. A large posse of whites and negroes are in pursuit and it is likely that he will be captured.

A Nine Years' Sentence.

NEW YORK, July 22.—Mrs. Margaret McCabe, convicted of manslaughter in the second degree for killing the infant of Mrs. Rose Finch on Jan. 2 last, was yesterday sentenced to nine years and five months in state prison.

Refugees From Ewen.

ST. PAUL, July 22.—A special from Ashland says: A large number of refugees from the fire at Ewen, Mich., have arrived at Ashland for shelter. The city council met today and appropriated money for a carload of provisions which will be sent this evening.

Audiences Suspended.

ROME, July 22.—Owing to the extreme heat, the pope has suspended for a time the granting of audiences.

The World's Fair.

During 1893 all roads lead to Chicago. The Chicago, Milwaukee & St. Paul leads the van. Enclose a 2 cent stamp and get "The Milwaukee" World's fair folder.

J. T. CONLEY,
Assistant General Passenger Agent,
St. Paul, Minn.

Telephone Lutes' laundry to call for your washing.

"Last fall I was taken with a kind of summer complaint, accompanied with a wonderful diarrhœa. Soon after my wife's sister, who lives with us, was taken in the same way. We used almost everything without benefit. Then I said, let us try Chamberlain's Colic, Cholera and Diarrhœa remedy, which we did, and that cured us right away. I think much of it, as it did for me what it was recommended to do. John Hertzler, Bethel, Berks Co., Pa. 25 and 50 cent bottles for sale by druggists.

Elder S. S. Beaver, of McAllisterville, Juniatta Co., Pa., says his wife is subject to cramp in the stomach. Last summer she tried Chamberlain's Colic, Cholera and Diarrhœa remedy for it, and was much pleased with the speedy relief it afforded. She has since used it whenever necessary and found that it never fails. For sale by druggists.

READY MADE MUSTARD PLASTERS

We were the first manufacturers in this Continent. Our latest improvement surpasses anything ever before produced. 15c., 25c., 35c. per tin. Be sure to have SEABURY'S. Ask for them spread on cotton cloth.

SEABURY'S SULPHUR CANDLES:

Prevention is better than cure, by burning these candles bad smells in basements, closets, &c. are destroyed, and thus contagious diseases are kept away; also useful for expelling mosquitos and irritating insects. Price, 25c. each.

To purify sick-rooms, apartments, etc., use HYDRONAPHTHOL PASTILLES, which in burning, disinfect and produce a fragrance refreshing and invigorating. 25c. per box of 12. Sole Manufacturers,

SEABURY & JOHNSON, Pharmaceutical Chemists, NEW YORK.

CURE YOURSELF!

G.G.S

"MAN'S BEST FRIEND"

It is a Specific for Gonorrhœa, Gleet and other unnatural discharges in either sex. An infallible, safe and speedy cure of the most obstinate cases. Cures in 3 to 5 days, where other remedies entirely fail. Non-poisonous and guaranteed not to cause Stricture. No inconvenience or loss of time. No sickening doses to derange digestion. Ask Druggists for G. G. S. and accept no other remedy. Price $1.00.

STORAGE OF HOUSEHOLD AND OTHER GOODS

At 206 West Michigan Street.

DULUTH FEED & STORAGE CO., D. A. DUNLAP, Manager.

It's Different.

What's different? Why, whether you use the great labor-saving

Kirk's White Russian Soap

Or try struggling along with the cheapened, adulterated five-cent soaps. With Kirk's the work is early out of the way, done in half the time. Then, too, there's a great difference in the appearance of the clothes. Kirks soap is PURE, and leaves your clothes pure, fresh, sweet and healthy—Kirk's saves Time, Labor, Money.

LATHERS FREELY IN HARD OR ALKALI WATER.

The best hot-weather bathing soap is KIRK'S DUSKY DIAMOND TAR SOAP.

BOOKS FREE: James Whitcomb Riley's latest poems, illustrated, mailed for one wrapper juvenile Soap and 10 cts. for postage and packing. Send for list Kirk's Free Library, 360 North Water Street, Chicago.

MEMBERS

Duluth Jobbers UNION.

T. B. HAWKES & CO., Wholesale Grain, Hay and Flour.

CULVER BROS., Wholesale Grain and Hay. Storage.

MESSICK & MACAULEY, Wholesale Commission, Butter, Eggs and Country Produce.

DULUTH SHOE CO., Manufacturers and Jobbers, Boots and Shoes.

DULUTH DRY GOODS CO., Wholesale Dry Goods, Manufacturers Men's Furnishing Goods.

DULUTH & SUPERIOR BEDDING CO Manufacturers and Jobbers, Mattresses, Pillows and Bedding Material.

CHAPIN-WELLS HARDWARE CO., Wholesale Heavy and Shelf Hardware. Lumbermen's Supplies.

J. J. & R. A. COSTELLO, Wholesale Heavy and Shelf Hardware. Lumbermen's and Miners Supplies.

CRANE-ORDWAY CO., Manufacturers and Jobbers, Steam, Gas and Water Goods.

PHŒNIX ELECTRIC CO., Manufacturers and Jobbers of Electrical Supplies.

WELLS-STONE MERCANTILE CO., Importers and Wholesale Grocers.

STONE-ORDEAN CO., Importers and Wholesale Grocers.

A. L. SIMON, Wholesale Butter, Eggs, Poultry and Produce.

SMITH & COULTER SPICE CO., Roasters of Coffee and Manufacturers of Baking Powder, Extracts and Spices.

J. S. SHINNERS & CO, Manufacturers and Jobbers, Confectionery.

A. FITGER & CO, Brewers. The Trade and Families Supplied.

HELLER & LOEB, Importers and Wholesale Wine and Liquor Merchants.

CALIFORNIA WINE HOUSE, Wholesale Wines, Liquors, Etc.

SCHULZE BROS., Leather and Shoe Findings. Manufacturers of Boot and Shoe Uppers.

E. WIELAND, Tanner. Harness Leather a Specialty.

PEYTON, KIMBALL & BARBER, Manufacturers Lumber, Lath and Shingles.

DUNCAN BREWER & CO., Manufacturers Lumber, Lath and Shingles.

C. B. WOODRUFF, Wholesale and Retail Lumber, Lath and Shingles.

MESABA LUMBER CO., Manufacturers Lumber, Lath and Shingles.

HOWE LUMBER CO.--Tower Manufacturers Lumber, Lath and Shingles.

MITCHELL & McCLURE Manufacturers Lumber.

SCOTT & HOLSTON LUMBER CO., Manufacturers Lumber, Sash, Doors, Mouldings.

HOWARD LUMBER CO., Manufacturers Lumber, Lath and Shingles.

RICHARDS LUMBER CO. Manufacturers Lumber.

GILL & WRIGHT, Duluth Roller Mills. "Gill's Best" Flour.

FRANCIS OMEIS, Builder and Cut Stone Contractor, and Shipper of Stone.

PIONEER FUEL CO., Shippers and Jobbers. Anthracite and Bituminous Coals and Coke.

NORTHWESTERN FUEL CO., Shippers and Jobbers. Anthracite and Bituminous Coals.

NATIONAL IRON WORKS, Machinists and Founders, Engines, Pumps and Mining Machinery.

IRONTON STRUCTURAL STEEL CO Manufacturers Builders' and Bridge Materials.

DULUTH MANUFACTURING CO., Manufacturers of Freight Cars, Castings, Merchant Bar Iron, Forgings.

MARINETTE IRON WORKS, Machinists and Founders, Steam Engines.

CLYDE IRON WORKS, Machinists and Founders, Marine Supplies.

CRAWFORD STEAM ENGINE WKS. Manufacturers Steam Engines, Pumps.

DULUTH BOILER WORKS, Manufacturers Stationary and Marine Boilers, Iron Tanks.

ARE YOU COMING TO THE WORLD'S FAIR?

WORLD'S FAIR COUPON.

THE INTER OCEAN,

Chicago's Greatest Family Daily Paper, has opened a "World's Fair Bureau" for the accommodation of the readers of

THE HERALD,

Who may be in Chicago during the World's Columbian Exposition. A thorough canvas of the respectable hotels, boarding and lodging houses in Chicago has been made, and to any person who brings or sends this Coupon to The Inter Ocean's World's Fair Bureau we will give our card of introduction to a first-class boarding or lodging house, WITHOUT ONE CENT OF EXPENSE.

☞ Remember, you MUST BRING THIS INTRODUCTION COUPON rom your own home paper with you to get the benefits of this offer without charge.

THE WORLD'S FAIR BUREAU.
Room 212, Inter Ocean Building, Chicago, Ill.

An Ordinance

Requiring any person, company or corporation operating a line of street cars in the city of Duluth, to indicate the route of the same by signs or lights.

The Common Council of the City of Duluth do ordain:

Section 1. That from and after the passage of this ordinance any person, company or corporation in the city of Duluth operating a line of street railway in said city shall indicate the route thereof in the manner hereinafter provided:

Section 2. During the day light there shall be provided and kept in front of the dash-board of every car in use belonging to said person, company or corporation a sign not less than three feet in length and one foot in width, upon which shall be painted in large characters, legible as far as possible, words indicating the route to be followed by such car. Said words shall indicate the terminus of such route.

Section 3. At night every such car shall carry in front one or more lanterns or "bulls eyes" not less than four inches in diameter, of a color or combination of colors selected by said person, company or corporation, which color or combination of colors shall not be the same as that used on any other route operated by said person, company or corporation, or by any other company, corporation or individual operating a line of cars in said city, and all cars running on the same route shall carry such light of the same color.

Section 4. From and after the passage and publication of this ordinance it shall be unlawful for any person, company or corporation operating such a line of street railway to run any car without having thereon signs or colored lights as provided by this ordinance.

Section 5. Any person, company or corporation violating the provisions of this ordinance shall be punished by a fine not exceeding twenty-five dollars or by imprisonment not exceeding twenty-five days.

Section 6 This ordinance shall take effect and be in force from and after its passage and publication.

Passed July 17, 1893

H. R. SPENCER,
Pres dent of the Council.

Attest:
C. E. RICHARDSON,
City Clerk.

Approved July 21, 1893.

H. R. SPENCER
Acting Mayor.

{Corporate Seal.}

The Celebrated French Cure,

Warranted to cure "APHRODITINE" or money refunded.

IS SOLD ON A POSITIVE GUARANTEE to cure any form of nervous disease or any disorder of the generative organs of either sex, whether arising from the excessive use of Stimulants, Tobacco or Opium, or through youthful indiscretion over indulgence, &c., such as Loss of Brain Power, Wakefulness, Bearing down Pains in the back, Seminal Weakness, Hysteria, Nervous Prostration, Nocturnal Emissions, Leucorrhœa, Dizziness, Weak Memory, Loss of Power and Impotency, which if neglected often lead to premature old age and insanity. Price $1.00 a box, 6 boxes for $5.00. Sent by mail on receipt of price.

BEFORE AFTER

A WRITTEN GUARANTEE is given for every $5.00 order received, to refund the money if a permanent cure is not effected. We have thousands of testimonials from old and young, of both sexes, who have been permanently cured by the use of Aphroditine. Circular free. Address THE APHRO MEDICINE CO., Western Branch. Box 27, PORTLAND, OR.

Sold in Duluth by Max Wirth and Sellack & Walbank

MORTGAGE FORECLOSURE SALE—

Whereas default has been made in the conditions of a certain mortgage executed and delivered by Charles F. Blandon and Louisa L. Blandon his wife, of the village of New Duluth, in the county of St. Louis, state of Minnesota, mortgagors, to Richard A. Tausig of Duluth in the county of St. Louis and state of Minnesota, mortgagee, dated the 15th day of January, 1892, and recorded in the office of the register of deeds in and for the county of St. Louis and state of Minnesota on the 15th day of January, 1892, at four o'clock p. m., in book ninety-eight (98) of mortgages on page two hundred (200), which said mortgage and the indebtedness thereby secured was duly sold and transferred by said Richard A. Tausig, mortgagee, to Ella F. Thatcher by an assignment thereof in writing dated the 15th day of April, 1892, and duly recorded in the office of the register of deeds in and for the county of St. Louis and state of Minnesota on the 18th day of April, 1892, at four (4) o'clock p. m. in book eighty-three (83) of mortgages on page 131, which said mortgage was duly given upon the real estate hereinafter described to secure the payment of the principal sum of one thousand ($1000) dollars and interest thereon from the date of said mortgage at the rate of 8 per cent per annum according to the conditions of a certain promissory note with six interest coupon notes attached thereto, all of even date with said mortgage; and

Whereas it was provided and stipulated in said mortgage that if default should be made in the payment of the interest or any part thereof or in the performance of any covenants or agreements in said mortgage contained, to be performed on the part of said mortgagors, it should be lawful for said mortgagee to declare the whole sum secured by said mortgage to be due and payable without notice; and

Whereas default in said mortgage consists in the failure and refusal to pay a part of the interest on said note which interest became due and payable on the 1st day of July, 1893; and

Whereas, said assignee of mortgagee has elected to declare and hereby declares the whole amount of said principal debt together with all accrued interest immediately due and payable, and there is claimed to be due at the date of this notice the sum of ten hundred forty-one and 55/100 dollars, and no action or proceeding at law or in equity has been instituted to recover the debt thereby secured by said mortgage or any part thereof:

Now, therefore, notice is hereby given, that by virtue of a power of sale contained in said mortgage, and of the statute in such case made and provided, the said mortgage will be foreclosed by sale of the premises therein described, viz: Lots number sixteen (16), in block number ten (10) in the First Division of the townsite of New Duluth, according to the recorded plat thereof on file in the office of the register of deeds in and for St. Louis County, Minnesota, situate in the county of St. Louis and state of Minnesota, with the hereditaments and appurtenances, will be sold at public auction, to the highest bidder for cash, to pay said debt and interest and the taxes (if any) on said premises and $80 attorney's fees, as stipulated in and by said mortgage in case of foreclosure, and the disbursements allowed by law, which sale will be made by the sheriff of said St. Louis county, at the front door of the court house in the city of Duluth, in said county and state, on Wednesday the 23rd day of August, A. D. 1893, at 10 o'clock a. m. of that day, subject to redemption at any time within one year from the day of sale as provided by law.

Dated Duluth, Minnesota, July 7th, 1893.

ELLA F THATCHER,
Assignee of Mortgage.

TOWNE & DAVIS,
Attorneys for Assignee,
230 Burrows building, Duluth, Minnesota.
J 8-15-22-29 A 5-12 19

NOTICE OF MEETING—

Notice is hereby given that the annual meeting of the stockholders of the Lake Superior Elevator Company will be held in the office of the company in Duluth, Minnesota, at 10 o'clock a. m. of Tuesday, August 15th, 1893, for the election of directors and the transaction of such other business as may come before the meeting.

GEORGE SPENCER,
President.

July 17 22-29 Aug 5.

NOTICE OF MEETING—

Notice is hereby given that the annual meeting of the stockholders of the Union Improvement and Elevator Company will be held at the office of the company in Duluth, Minnesota, at 10 o'clock a. m. of Wednesday, August 16th, 1893, for the election of directors and the transaction of such business as may come before the meeting.

GEORGE SPENCER,
President.

July 15-22-29 Aug 5

WEST DULUTH ITEMS.

People of the Village Are Kicking at the the Abolishment of the Street Railway Transfer System.

Some Provisions of the Agreement Between the Street Railway Company and the Village.

Frank Lewis, the Wrestler, Arrested On Account of An Unpaid Board Bill —Other News.

The announcement that no more transfer tickets will be issued on the Duluth street railway system, has occasioned considerable comment in West Duluth. This action in abolishing the system is in direct violation of the agreements made between the company and the village of West Duluth. The matter, it is understood, will be brought up at the next council meeting. The franchise on this particular point reads as follows:

"The rate of fare on any of said routes or parts thereof shall not exceed 5 cents and said company is authorized to collect the sum of 5 cents for one fare."

This provision then follows among others: "The payment of such fare shall entitle a passenger to one continuous ride from any point on said company's system in the said village to any point on the same company's system in the city of Duluth or vice versa. Passengers from any point in said village to any point in said city of Duluth and vice versa shall be entitled to the benefits of any system of transfer that shall be adopted for the transfer of passengers within the city of Duluth."

If the Woodland branch is a distinct system by itself then it is claimed it does not come under the provisions of the franchise and the company will not violate its agreement in adding the extra tax.

West Duluth Briefs.

The water company is putting in the free drinking fountain purchased by the city some time ago, on the corner of Grand and Central avenues.

Sheriff William McKinnon, of Carlton, came to the city yesterday and captured Frank Lewis, the wrestler. The prisoner was wanted at Carlton where a board bill awaited his immediate attention.

The secretary of the Business Men's club has received a communication from President Merritt, of the Duluth, Missabe & Northern road thanking the club for the resolution congratulating the officials on the completion of the line.

Rev. Mr. Remington goes to Carlton tomorrow afternoon to hold the first Episcopal service in that place.

Chris Johnson and family, of Fergus falls, are visiting Mr. and Mrs. O. H. Hageness.

N. M. Little left today for a visit at the World's fair.

Judge Himebaugh, President Martin, Attorney Phelps, W. H. Cruikshank and P. R. Haley left today on a fishing trip to Split Rock on the North shore.

Rev. T. G. Brownson, president of McMinnville college, Oregon, is visiting his brother Rev. E. J. Brownson.

A house for $15 per month on Fourth avenue west, suitable for four families. Inquire at 32 East Superior street.

Church Services.

Episcopal: Rev. C. H. Remington, rector. Morning service and sermon at 10:30. Sunday school at 12. Evening service at 8 and sermon on "The Episcopal Church—Its Doctrine."

Baptist: Morning service at 10:30. Mr. Melvin Melne will preach for the pastor. The evening service will be conducted by the ladies of the church. Mrs. Brownson will read a paper on a "Trip Through Missionary Fields" and others will contribute papers on "Mormonism," "The Italians of Chicago," etc.

Presbyterian: Preaching service at 10:30 a. m. Subject, "Walking With God." Sunday school at 11:45. Evening service at 7:45 p. m. A popular gospel service will be held.

Democrats and Silver.

Dr. Speer & Co.'s Pile cure effects wonders.

AN ENGLISH WHALEBACK.

The First One Built Under the McDougall Patents.

The first whaleback steamer built in England under the McDougall patents has been launched from the yard of William Doxford & Sons at Sunderland and bears the name Sagamore. She was built on foreign account through W. Johnston & Co., limited, of Liverpool.

She has an extreme length of 320 feet, 38 feet 2 inches beam, 26 feet depth. Her carrying capacity is estimated at 3500 tons on 10 feet draught. She has a triple expansion engine 23, 37 and 60 by 42 inches. The hull generally is of the whaleback design, and above this are erected seven towers forming supports on which are carried the winches, derricks, cabins, etc., the two towers over the machinery space being much larger than the others, and upon them and around the engine and boilers openings are built the whole of the cabins, which are seven feet above the hull proper, and are supported at the sides by large ventilating tubes, which are carried down through the decks and into the engine and boiler rooms.

The vessel has nine cargo hatchways, and, as usual in the whaleback steamers, these are built without coamings, and are fitted with water-tight covers which are bolted down, leaving the whole of the upper portion of the vessel clear of obstruction other than the towers already referred to.

Wheat Rates.

Wheat rates today are nominally at 2 cents for Buffalo, but there is practically nothing doing.

The Canal Passages.

SAULT STE. MARIE, Mich., July 22.—[Special to The Herald.]—Up: Harper, Christie, Nelson, 4 p. m.; Neosho, 6:30; Pope, 10:30; Asiatic, Tasmania, 12; Griffin, 2 a. m.; Manitoba, Manola, 7; Northern Queen, Traverse, 9:30; Minot, 10:30. Down: United Empire, Arabian, Rosendale, 7:30 p. m.; Ryan, Oneota, Journeyman, 9; Cassabia, 10; Maritana, 11:30; Gilbert, 1:30 a. m.; Prentice, Middlesex, Constitution, 3:30; Wawatam, Spokane, 4:30; Chisholm, Bradley, 5:30; Pasadena, Roanoke, Idaho, 6:30; Masaba, Gould, 7:30; Neshoto, 8:40; Naples, 10.

Port of Duluth.

ARRIVED.

Prop Republic, Lake Erie; coal.
Prop America, Lake Erie; coal.
Prop Mecosta, light for ore.
Prop Susan E. Peck, Lake Erie; coal.
Prop Siberia, Lake Erie; coal.
Prop Frontenac, Lake Erie; coal.

DEPARTED.

Prop Algonquin, Kingston; wheat.
Prop Wocoken, Marquette; for ore.
Schr Page, Marquette; for ore.
Prop City of Duluth, Chicago, passengers and merchandise.
Prop Hooper, Buffalo; wheat.
Prop Northwest, light; for ore.
Prop Yakima, light; for ore.
Prop Caledonia, Buffalo; wheat.

Ocean Steamships.

London—Passed Scilly: New York for Southampton.

New York—Arrived: Lepanto, Antwerp; Etruria, from Liverpool.

WHEAT CLOSED HIGHER.

The Market Opened Weak and Dull But Soon Became Firmer.

The wheat market opened weak this morning at ½c below yesterday's closing figures for September and ruled dull and inactive with advancing tendencies, with small business in cash wheats and light trading for future delivery. The latter was confined entirely to September No. 1 northern. The receipts of wheat here during the past week have been good, aggregating about 775,000 bus. Estimating that 150,000 bus will be loaded out today, the shipments for the week will foot up about 870,000 bus, thus indicating a small decrease in the stock in store of about 115,000 bus. The clearances at the four Atlantic ports today equaled 520,000 bus of wheat. The receipts of wheat at the eight principal primary markets this week have been 1,015,000 bus, less than during the corresponding week last year. The market here closed dull but firm at ¼c above yesterday's close for cash wheat and wheat to arrive, ¼c advanced for July and ½c higher for September. Following were the closing prices:

No. 1 hard, cash, 65½c; July, 65½c; September, 66¾c. No. 1 northern, cash, 64½c; July, 62c; September, 65½c. No. 2 northern, cash, 58½c. No. 3, 56c. Rejected, 46c. On track—No. 1 northern to arrive, 62½c. Rye, 42c.

Car inspection today—No. 1 northern 161 cars, No. 2 Northern 15, No. 3 spring 5, rejected 2, total 183. Receipts—Wheat 101,422 bus. Shipments—Wheat 191,378 bus. Cars on track—St. Paul & Duluth, 4; Northern Pacific, 9; Great Northern 196; Omaha 1; total 210; last year 61.

As compared with last Saturday, the close today is 2½c lower for cash, 2c lower for July and 2¾c lower for September.

The Minneapolis Market.

MINNEAPOLIS, Minn., July 22.—Wheat: July opened at 58c and closed at 58c; September opened at 61¼c and closed at 61¼c; December opened at 61½c and closed at 61½c. On track: No. 1 hard, 63c; No. 1 northern, 61½c; No. 2 northern, 58@59c.

The New York Banks.

NEW YORK, July 22.—The weekly statement of the associated banks shows the following changes:

Reserves, increase	$3,012,550
Loans, decrease	1,358,200
Specie, increase	1,584,400
Legal tenders, increase	503,500
Deposits, decrease	3,697,800
Circulation, increase	129,000

The banks now hold $1,256,550 in excess of the requirement of the 25 per cent rule.

Cattle and Hogs.

U. S. YARDS, CHICAGO, July 22.—Cattle: Receipts, 1000, steady. Hogs: Receipts, 8000, firm, 5c higher; heavy, $5 50@5 85; mixed and mediom, $5 35@5 90; light, $5 35@5 85. Sheep: Receipts, 1000, steady.

New York Breadstuffs.

NEW YORK, July 22.—Flour: Receipts, 24,785 packages; sales, 2750 packages; state and Western, quiet and weak. Wheat: Receipts, 197,775 bus; sales, 27,000 bus; No. 2 red, dull and steady; August, 70 1-16@70 5-16c; September, 72 15-16@73½c; December, 79 9-16@80c. Corn: Receipts, 50,100 bus; sales, 50,000 bus; No. 2, firmer; September, 47½@47 5-16c. No. 2 oats: Receipts, 66,150 bus; No. 2, dull, nominal; July, 35c; August, 30½c; September, 29½c; state, 32@33½c; Western, 35½@43½c.

The Chicago Market.

CHICAGO, July 22.—Closing prices: Wheat, July, 63c; August, 63¾c; September, 66¾c. Corn, July, 39½c; August, 39½c; September, 39¾c. Oats, July, 27½c; August, 24½c; September, 24¾@24¾c. Pork, July, $19.75; September, $19.90. Lard, July, 10.00; September, $9.95.

The Foreign Markets.

LONDON, July 22.—The grain markets opened this morning quiet. At Liverpool wheat was slow. Corn quiet and 1d lower. At London, cargoes of California wheat, mechanically floating cargoes of wheat quiet; wheat on passage was rather easier and corn very quiet. The French markets were unchanged.

W. P. BROWN,
GRAIN, PROVISIONS AND STOCKS
Private Wires to Chicago and New York.
137 and 138 Chamber of Commerce.

NEW YORK STOCK EXCHANGE.

The Market Opened Weak With a General Decline in Prices.

NEW YORK, July 22.—The railway stock market opened weak and there was a general decline in prices. Lake Shore, Louisville & Nashville, Missouri Pacific, Burlington & Quincy and Northwestern dropped 1 to 2 points and other shares suffered to a smaller extent. Atchison declined to 17¾, Burlington & Quincy to 76, Northwestern to 95½, St. Paul to 57¼, Rock Island to 58¾, Lackawanna to 138½, Louisville & Nashville to 52; Missouri Pacific to 21¾, Lake Shore to 115 and New England to 21¾.

In the specialties Pullman Palace car fell off to 158, Denver & Rio Grande preferred to 27¾, Hocking Valley to 17½ and New York, Susquehanna & Western to 21. Western Union receded to 75¾. The industrials were also weak and prices were quoted lower all round. Chicago Gas fell off 1¾ to 73, American Sugar refining 1 to 72¾, General Electric 1½ to 38@40 and Cotton Oil ½ to 27½. Cordage sold at 40. Bar silver, 69.

Money on call 1 per cent.

Excursion to Two Harbors.

The Ossifrage will run an excursion to Two Harbors tomorrow afternoon, leaving Fifth avenue dock at 2 o'clock sharp. Tickets 50 cents, children half price.

Cash and improved property, in West Duluth, to exchange for Duluth property. Alexander & Speyers, 216 West Superior street.

Gessler's Magic Headache Wafers will positively cure all headache in 20 minutes, prescribed by physicians, sold by druggists everywhere.
"Guaranteed to cure or money refunded by
Sold by F. F. Boyce, Duluth Drug Co., Eva Bros., Kirkwood & Thorpe, C. J. Tuttle, Lofgren & Co., G. J. Sadler.

NO EXTENSION GIVEN.

France Refuses to Grant Any Longer Time For a Reply From the Siamese Authorities.

A Reply Must Be Given Within the Time Specified or There Will Be Trouble.

If Siam Does Not Accede to the Demands, France Will Take Steps to Enforce Them.

PARIS, July 22.—Prince Vadhana, the Siamese minister to France, today had an interview with M. Deville, the foreign minister, and asked that an extension of time be granted to Siam in which to make a formal reply to the demands made upon her by the French ultimatum.

M. Deville said that the time granted to the Siamese government for the purpose of replying to the ultimatum was the utmost limit that France would concede. A reply must be given in the time specified, and if Siam did not accede to the demands France would take steps to enforce them, as stated in the ultimatum.

WITH HIS FOURTH WIFE.

An Indian Maharajah on His Way to the World's Fair.

NEW YORK, July 22.—His highness Yagatgi Singh, maharajah of Kapurthala, India, reached here yesterday on the steamer Paris. He is accompanied by one of his wives, the fourth in number, and quite a distinguished suite.

The party consists of Lieut. Col. Massey, of the English army; Danlet Ram, private secretary; Capt. Sundar Singh, aide-de-camp; Major Nehal Singh and Dr. Sahib Aly. The maharajah is a big, strapping young man, 21 years of age. He wears long hair concealed by a turban.

Mrs. Singh—that is, the Mrs. Singh who is with his highness—is but 17 years old and dresses like an English girl. After remaining a few days in this city, his highness will go on to Chicago and then return via Washington, New York and London to Kapurthala.

AT THE PAVILION.

Tomorrow Will Be a Day of More Than Ordinary Interest.

If the weather authorities are propitious tomorrow promises to be a day of more than ordinary interest at the big pavilion, and plans have been made for the thorough entertainment of the crowd which as a rule wends its way to the top of the hill in search of cool lake breezes, and general diversion. This ideal resort is seen at its best in warm weather. It is then jolly basket parties may be seen merrily making their way to the different picturesque spots to spread and discuss dainty viands prepared by feminine hands after which during the cool of the evening, the band music serves as a most excellent dessert. During the week there have been a score of such delightful little outings to the grassy copse adjoining the Pavilion, and the view of the broad lake with the soft moonlight shimmering over its placid surface adds inspiration to the more substantial if less romantic concomitants.

Each afternoon in and near the pavilion there may be found happy mothers with their children enjoying the matinees given by the string orchestra, while every now and then in a convenient nook is ensconced an affectionate couple billing and cooing in the most approved fashion. The attractions at this famous resort increase weekly and one may find of an evening entertainment as varied as it is interesting. The merry-go-round will never cease to be a magnet for the youngsters, while the side shows, including the dancing prodigy, the phonographs, the puppet show, to say nothing of the animals, serve to make up a menu of more than ordinary merit for pleasure seekers.

Today there will be the usual concerts afternoon and evening with little Jessie Millar, the girl cornetist, and notwithstanding a slight change will be made, the spacious building will no doubt be crowded. For the purpose of protecting their patrons the City Railway company has decided to place a nominal tax upon those who care to hear the music, who either walk or drive to the pavilion. With this object in view those who go up on the incline cars will be given concert tickets which will be taken up at the entrance to the pavilion. All others will be charged 5 cents.

Excursion to Two Harbors on the Ossifrage tomorrow afternoon at 2. Tickets, 50 cents.

THE LAUDANUM ROUTE.

Charles Hipki Took an Ounce and a Half and Died.

Charles J. Hipki took the laudanum route into eternity about 7 o'clock last evening. He is a Polander about 25 years of age, unmarried, but has two brothers and a mother living here. He lived at Thirtieth avenue west and Fourth street. He took an ounce and a half of the poison. Dr. Wilson was called but could do nothing and about 9 o'clock the man died.

Excursion to Two Harbors.

The Ossifrage will run an excursion to Two Harbors tomorrow afternoon, leaving Fifth avenue dock at 2 o'clock sharp. Tickets 50 cents, children half price.

Progressing Finely.

The exact day for the celebration of opening of the Missabe road is not yet known. The preparations are going ahead, however, in a manner which makes it certain that there will be an imposing demonstration. There will be a great number of floats in the parade. The committee has not been able as yet to see all business houses and decide that all come to the front whether seen or not and send in their names to R. T. Sloane, 410 Palladio, telephone 564.

Excursion to Two Harbors on the Ossifrage tomorrow afternoon at 2. Tickets, 50 cents.

MAJ. BALDWIN LEAVING.

He Goes to Washington Tomorrow to Attend the Extra Session.

Maj. Baldwin will leave for Washington tomorrow afternoon unless his departure should be delayed. If a month intervenes between the close of the extra and the opening of the regular sessions of congress he will return home but if not he will probably not be in Duluth again before next summer. He said to a Herald reporter today:

"I regret to leave this delightful summer climate for the heat of Washington. I was particularly desirous to remain until after the celebration of the opening of the Duluth, Missabe & Northern railroad. I take delight in honoring the Merritts and their associates, who, in this enterprise, have done much for Duluth, but with a view to arranging for a place on an important committee and to look after pressing department work I feel compelled to hasten my departure.

"In the matter of national legislation I judge there will be no serious opposition and that the repeal of the purchasing clause of the Sherman law will be speedily enacted. I judge that sentiment has been changing as regards the silver issue and that many of the former advocates of free coinage are satisfied to repeal the present coinage act without substitute, taking their chances in international coinage. From a conversation had last winter with one of the commissioners, who was in attendance at the Brussels conference, I was led to believe that international coinage of silver would speedily follow the repeal of the purchasing clause of the Sherman law, for it seems to me that a system of international silver coinage is quite as important to the European nations as to our own country.

"I have no indication but I take it for granted that congress will not stop with the repeal of the Sherman law. I assume that the president's message to congress and the report of Secretary Carlisle will outline a national financial policy which will be carried out by this extra session of congress. As to the nature of this policy I have no definite opinion but presume that there will be decided improvements made in our present system of national banking. In short I believe that the action of congress will speedily restore confidence and lift the country out of its present depression."

AS TO SILVER PURCHASES.

Mint Director Preston's Course Approved by Carlisle.

WASHINGTON, July 22.—Secretary Carlisle, after an interview with Acting Mint Director Preston this morning, authorizes the United Press to say that he fully approves the policy pursued in his absence by Acting Mint Director Preston in purchasing silver, and that the same policy will govern silver purchases in the immediate future. This statement will set at rest rumors that have been made that Secretary Carlisle would, on his return, reverse the policy of the treasury in purchasing silver. Mr. Preston was entrusted by Secretary Carlisle with entire discretion in purchasing silver when he left on his vacation.

This morning, with the approval of Secretary Carlisle, Mr. Preston refused to purchase 100,000 ounces of silver at 70 cents, the London price being about 69½ cents per ounce. This offer was part of a lot offered yesterday at 72 to 73 cents per ounce and was declined, and a counter offer was made by Mr. Preston of 71½ cents per ounce which the holder refused to accept. This morning he offered as stated 100,000 ounces at 70 cents, 1½ cents below the price tendered, but Mr. Preston informed the offerer that he only purchases silver on silver days—Mondays, Wednesdays and Fridays.

The total silver purchased so far this month is about 1,800,000 ounces, besides some "local" purchases, which may bring the total up to 2,000,000 ounces. It is not expected that the total of 4,500,000 ounces of silver will be purchased this month, but this does not worry treasury officials, as Secretary Carlisle holds with Mr. Preston that the law does not require the treasury to purchase that amount in case it is not offered within the market price.

The Chapin Reorganized.

MILWAUKEE, July 22.—The Chapin Mining company, of which the Schlesingers have been at the head, has been reorganized. Angus Smith, John H. Tweedy, Jr., and his brother Robert Tweedy have been elected directors. John H. Tweedy, Jr., has been made treasurer.

TORTURING ECZEMA

Editor Iowa Plain Dealer Cured of Insufferable Itching and Pain by the Cuticura Remedies.

No Less Than Five Physicians Consulted. Their Combined Wisdom Followed Without Benefit.

I am sixty-six years old. In August, 1890, was troubled with the peculiar skin disease to which people of my age are subject, known among medical men as eczema. Its first appearance was near the ankles. It rapidly extended over the lower extremities until my legs were nearly one raw sore; from legs the trouble extended across the hips, shoulders and the entire length of the arms, the legs and arms greatly swollen with an itching, burning pain, without cessation. Although the best medical advice attainable was employed, no less than five physicians of the place being consulted and the prescriptions being the result of their combined wisdom, the disease, though apparently checked, would recur in a few days as bad as ever; during its progress my weight fell away about twenty-five pounds. As an experiment I began the use of CUTICURA, following the simple and plain instructions given with the REMEDIES, and in four weeks found myself well, with skin soft and natural in color, the itching and pain entirely relieved.
W. R. MEAD.
Editor Iowa Plain Dealer, Cresco, Ia.

CUTICURA WORKS WONDERS

CUTICURA REMEDIES speedily cure every humor and disease of the skin, scalp, and blood, with loss of hair, whether itching, burning, scaly, pimply, and blotchy, whether simple, scrofulous, hereditary, or contagious, when physicians fail.

I was operated on two years ago for an abscess, which left a running sore, which five doctors said could only be helped by another operation. I almost gave up in despair. $35.50 worth of the CUTICURA REMEDIES cured me, and I am now well and strong. MRS. ANNIE KUTLER,
2101 Lawrence St., Denver, Col.

Sold throughout the world. Price, CUTICURA, 50c.; SOAP, 25c.; RESOLVENT, $1. POTTER DRUG AND CHEM. CORP., Sole Proprietors, Boston.

"How to Cure Skin Diseases," mailed free.

PIMPLES, blackheads, chapped and oily skin cured by CUTICURA MEDICATED SOAP.

FREE FROM RHEUMATISM.
In one minute the Cuticura Anti-Pain Plaster relieves rheumatic, sciatic, hip, kidney, chest, and muscular pains and weaknesses.

ONE PRICE, AND THAT RIGHT

J. E. HAYNIE & Co

AMERICAN STORE.

Items That WILL INTEREST You Tonight!

A Heated Rush for Cool Weaves Here.

LITTLE PRICES THE CAUSE.

Lawn!
Cool, clean, cheerful, charming Lawn; there is nothing so perfectly in keeping with warm weather as Lawn. Lawn Wrappers at $2.25, Lawn Night Dresses at $2.25 and Lawn Waists, are here in most deliciously dainty effects.

New Waists!
This morning's express landed a choice assortment of new, nobby styles in White Lawn Waists. Don't fail to see them, they are exceedingly natty.

Laces!
Another thicket of choice Laces came today; they commence selling tonight. They are equally as low in price as the last lot.

Dainty Stockings
Are now the absolute necessity of the day. We've got 'em in all the colors, and a variety of weaves, also white and black.

Silk Mitts And Gloves!
"Kayser's." Enough said.

Handkerchiefs!
Quaint, dainty, "Dear Little Effects" in a wide variety of styles just in, new from the market. 25c buys a very refined looking article.

Wash Goods!
Organdies, Dimities, Mulls, Swiss, Batiste, Sateens, Ginghams, of French, German and American manufacture. They start at 3c a yard.

Derby Waists, Chemisettes, Collars and Cuffs
Of the kind you should wear. MODERATE PRICES.

Veilings and Chiffons.

Parasols And Fans
Are to be had easy by the Lowness in Price here.

Undervests
For Ladies, in Balbriggan and Swiss Ribbed. Start at 25c each.

Millinery
Is making a marked reputation for natty Summer Wear at Low Prices.

J. E. HAYNIE & CO.

BEFORE AND AFTER USING.

MANHOOD RESTORED "Nerve Seeds." This wonderful remedy is guaranteed to cure Weak Memory, Loss of Brain Power, Headache, Wakefulness, Lost Manhood, Nightly Emissions, Spermatorrhœa, Evil Dreams, Lack of Confidence, Nervousness, all drains and loss of power in Generative Organs of either sex caused by over exertion, youthful errors, excessive use of tobacco, opium or stimulants which lead to Infirmity, Consumption and Insanity. Convenient to carry in vest pocket. By mail prepaid in plain box to any address for $1 each, or 6 for $5. (With every $5 order we give written guarantee to cure or refund the money.) For sale by all druggists. Ask for it and accept no other. CIRCULAR FREE Address NERVE SEED CO., Masonic Temple, Chicago, Ill

For Sale in Duluth by S. F. BOYCE and MAX WIRTH, Druggists.

Seven Persons Killed.

DENVER, Col., July 22.—A disastrous wreck is reported on the Burlington road this morning at Oxford, Col., in which seven persons lost their lives and a number were injured. The train is said to be a freight and the victims are said to be persons who were "beating their way eastward."

Closed For Liquidaton.

KNOXVILLE, Tenn., July 22.—The State National bank closed this morning after being open four minutes. The notice on the door says: "This bank has closed for liquidation. Depositors will be paid in full." Liabilities and assets not known outside.

Amalgamation Failed.

BRIDGETON, N. J. July 22.—The Green Glass Pressers' league of the United States and Canada adjourned last evening after electing Lincoln Hart, of Philadelphia, president for the ensuing year. The proposed amalgamation with the Green Bottle Blowers association failed.

Fire at Milwaukee.

MILWAUKEE, July 22.—The Pabst brewery was damaged by fire this afternoon to the extent of $75,000.

"The Milwaukee"
The only electric lighted trains
The latest private compartment cars
The most luxurious sleepers
The latest library smoking cars
The celebrated electric berth lamp
The finest dining car service
The government fast mail line
The most comfortable parlor cars
The best and most frequent service
Safety, speed, comfort, elegance
Secure sleeping berths early
Apply to any ticket agent or address,
J. T. CONLEY, Asst. Gen. Pass. Agt., St. Paul, Minn.

Change of Train Service.

As double train service on the Northern Pacific railroad from Duluth west has been run at a heavy loss to the company and prospects not at all encouraging for the future, the management has been forced to discontinue the trains leaving Duluth 7:45 a. m. and arriving Duluth 7:15 a. m., commencing Sunday, July 23.

The evening train will continue to leave at 6:15 p. m. with same convenient service for all Northern Pacific points in Minnesota and the Dakotas, as well as Montana and the Pacific coast. Train from the West will arrive at 12:40 p. m. as heretofore.

F. A. GREENE,
City Ticket Agent,
416 West Superior street, Duluth.

Excursion to Two Harbors on the Ossifrage tomorrow afternoon at 2. Tickets, 50 cents.

Rates Again Cut.

It has been claimed by some that the railroads have not made sufficiently low rates to encourage travel to the World's fair, and the Minneapolis & St. Louis railway, "Albert Lea Route," believing that the traveling public should be given as low rates as can be made, consistent with the amount of business moving in the direction of this wonderful exposition, has previously broken the bonds which maintained a higher rate of fare and reduced the rate about one-fourth. Realizing that a further reduction is necessary, we shall, on July 17th, 24th, 31st and August 7th, sell round trip tickets from St. Paul and Minneapolis to Chicago at rate of $13.75. These tickets will be good returning leaving Chicago on the fourth or eleventh day after date of sale.

The advantages offered by our landing passengers at our Englewood station, within ten blocks of the fair grounds, have been pretty thoroughly advertised, and the immense number of passengers who have tested the superiority of this route tell us it is all that is claimed for it and more.

If the saving of time and the avoidance of delay to baggage and other inconveniences are matters worthy of consideration there can be no question as to this being the most desirable route for World's fair travel.

Two through trains with free chair cars and Pullman sleepers, dining cars, etc., leave St. Paul and Minneapolis daily. For further information write C. M. Pratt, general ticket and passenger agent, Minneapolis, Minn.

Special Rates to Chicago.

The St. Paul & Duluth is making special low rates to Chicago on account of the World's fair.

Sleeping car arrangements attended to.

F. B. ROSS,
Nor. Pass. Agt.,
418 Spalding hotel.

ST. PAUL & DULUTH RAILROAD.

	Daily Except Sunday Fast Train.	Limited Daily.	Night Daily.
Lv Duluth	9 00 am	1 55 pm	11 15 pm
Ar St. Paul	2 50 pm	6 25 pm	7 15 am
Ar Minneapolis	3 10 pm	6 40 pm	7 25 am
Ar Stillwater	3 15 pm	7 10 pm	7 20 pm
Ar Chicago	7 45 am	7 00 am	9 25 pm
Ar Milwaukee	3 30 am	4 20 am	7 10 pm
Ar Omaha	.....	9 25 pm	10 00 pm
Ar St. Louis	.....	8 15 pm	8 55 am
Ar Kansas City	.....	4 50 pm	6 50 am
Lv for Cloquet			
Carlton	7 30 am	9 00 am	1 55 pm

F. B. ROSS,
Northern Passenger Agent,
405 West Superior Street.

TRY THE EVENING HERALD Want Columns.

STATE OF MINNESOTA. County of St. Louis. } ss

District court, Eleventh Judicial District.

In matter of the application of the city of Duluth, a municipal corporation, to re-assess to the extent of the benefits actually accruing against the property benefited thereby, the cost of the following improvement, to-wit: The grading for their full width of Piedmont avenue east from Superior street near Eighth avenue west to the north line of the Third division except through Cascade square, West Cascade street from Piedmont avenue east to North Cascade street and North Cascade street from West Cascade street to Piedmont avenue east, together with the necessary conduits and appurtenances, and an iron bridge across Clark house creek, the roadway improved thirty feet wide, rough stone gutters built on either side and the space between macadamized. The space outside the roadway designed for grass plats and sidewalks, and the portion designed for grass plats covered with loam and grass seed sown thereon.

To All Whom it May Concern:

Notice is hereby given that the city of Duluth, a municipal corporation of and located in the county of St. Louis and state of Minnesota, has caused to be filed in the office of the clerk of the district court, in and for the county of St. Louis, Eleventh Judicial district, a statement setting forth the description and nature of a certain local improvement made and undertaken prior to the 29th day of March, 1893, in the said city and by the said municipal corporation to-wit: The grading for their full width of Piedmont avenue east from Superior street near Eighth avenue west to the north line of the Third division, except through Cascade square, West Cascade street from Piedmont avenue east to North Cascade street and North Cascade street from West Cascade street to Piedmont avenue east, together with the necessary conduits and appurtenances, and an iron bridge across Clark House creek, the roadway improved thirty feet wide and rough stone gutters built on either side and the space between macadamized, the space outside the roadway designed for grass plats and sidewalks, and the portion designed for grass plats covered with loam and grass seed sown thereon, and setting forth that said assessment which has been made to defray the expense of the said improvement has been since March 29th, 1893, set aside in whole and is invalid in whole and has been pronounced invalid in whole, the statement further containing the description of and the nature of the assessment to defray the expense of the said improvement, and also the cost of the said improvement, to-wit, the sum of $113,410.49, together with the further sum of $11,341.05, being the amount added as hereinafter set forth, and the amount proposed to be reassessed, to-wit, the sum of $113,410.49, together with the said further sum of $11,341.05, being amount added to the said original assessment to defray the necessary expense of making surveys, plans, specifications and superintendence.

Notice is also given that on Saturday, the 29th day of July, 1893, at 9:30 a. m., at the court house in the city of Duluth, at a special term of the said district court of the Eleventh Judicial district in the aforesaid county of St. Louis and state of Minnesota, at the said place and time, or as soon thereafter as counsel can be heard, the said municipal corporation will ask said court to appoint three disinterested parties, residents of the said municipal corporation, as appraisers, to determine and assess the benefits accruing to local property by reason of the said above mentioned improvement.

THE CITY OF DULUTH,
By HENRY F. GREENE,
City Attorney.

July 20 St

STATE OF MINNESOTA. County of St. Louis. }

District Court, Eleventh Judicial District.

In the matter of the proceedings on the part of the city of Duluth to re-assess to the extent of the benefits actually accruing against the property benefited thereby, the cost of the following improvement, to-wit: The grading to the subgrade of Piedmont avenue, from Thirteenth avenue west to Fourteenth avenue west and Superior street, from Fourteenth avenue west to the timber bridge, just west of Thirty-second avenue west, paving of said Piedmont avenue and Superior street, between the points above named, with cedar blocks laid on plank and sand foundation, the use of granite curb in the improvement of the said Piedmont avenue and Superior street, and the construction of the necessary retaining wall.

To All Whom it May Concern:

Notice is hereby given that the city of Duluth, a municipal corporation of and located in the county of St. Louis and state of Minnesota, has caused to be filed in the office of the clerk of the district court, held in and for said county, a statement setting forth a description of and the nature of the following local improvement, made and undertaken prior to March 29th, 1893, in the said city and by the said municipal corporation, to-wit: The grading to the sub-grade of Piedmont avenue, from Thirteenth avenue west to Fourteenth avenue west, and Superior street, from Fourteenth avenue west to the timber bridge, just west of Thirty-second avenue west, the paving of the said Piedmont avenue and Superior street, between the points above named, with cedar blocks laid on plank and sand foundation, the use of granite curb in the improvement of the said Piedmont avenue and Superior street, and the construction of the necessary retaining walls, also a description of and the nature of the assessment made to defray the expense of the said improvement, which said assessment has been since March 29th, 1893, set aside in whole and which is invalid in whole and has been pronounced invalid in whole, together with a statement of the cost of the said improvement, to-wit: The sum of $89,519.58, together with the additional and further sum of $8951.96, being the amount added for certain purposes hereinafter set forth, and the amount proposed to be reassessed, to-wit: The said sum of $89,519.58, together with the said further sum of $8951.96, which said further and additional sum is the amount added to defray the necessary expense for making surveys, plans, specifications and superintendence.

Notice is also given that at a special term of the said district court of the Eleventh Judicial district in and for the county of St. Louis, to be held on Saturday, the 29th day of July, 1893, at 9:30 o'clock a. m., at the court house in the city of Duluth and at said time, or as soon thereafter as counsel can be heard, said municipal corporation will ask the said court to appoint three disinterested parties, residents of the said municipal corporation, as appraisers to determine and assess the benefits accruing to local property by reason of said above mentioned improvements.

THE CITY OF DULUTH,
By HENRY F. GREENE,
City Attorney.

July 20, St.

DISSOLUTION OF COPARTNERSHIP—

Notice is hereby given that the copartnership heretofore existing between J. B. Sutphin and G. F. Swift, under the name of J. B. Sutphin & Co., is this day dissolved by mutual consent. The business will be continued by G. F. Swift to whom all accounts due the old firm should be paid and who alone is authorized to sign the firm name in liquidation.

Duluth, July 17, 1893.

J. B. SUTPHIN & CO.

Duluth, South Shore & Atlantic R'y.

DIRECT LINE TO
Boston, New York,
Montreal, Buffalo,
Philadelphia, Pittsburg,
Cleveland, Detroit,
All points in Michigan,
The East and South.

Over 100 miles shorter than any other line to Boston and all New England Points.

Over 70 miles the shortest line to all Points East of Mackinaw or Detroit Mich.

WAGNER SLEEPING CARS
ON ALL THROUGH TRAINS.

For tickets, sleeping car accommodations and full information, apply to
T. H. LARKE, Commercial Agent,
426 West Superior Street, DULUTH, MINN
Spalding Hote Block

EVENING HERALD.

OFFICIAL PAPER OF THE CITY OF DULUTH.

PUBLISHED BY THE DULUTH PRINTING & PUBLISHING CO.

Business and editorial rooms in The Herald building, 220 West Superior street. Telephone—Business office, 324, two rings; editorial rooms, 324, three rings.

Eastern Office—109 World Building, New York, A. E. Story, Manager.

SUBSCRIPTION RATES:

Daily, per year	$7.00
Daily, per three months	1.50
Daily, per month	.60
Weekly, per year	1.50

LARGEST CIRCULATION IN DULUTH.

Entered at the postoffice at Duluth, Minn., as second class mail matter.

The Weather.

U. S. WEATHER BUREAU, DULUTH, Minn., July 22.—Yesterday was a warm day over the entire Northwest. The maximum temperature registered here was 93.4, which is the highest since Aug. 25, 1888. The highest temperature recorded here during the past twenty-three years was 99 on July 1, 1888. West of this section it was slightly warmer than here, the warmest place being Miles City, Mont., where it reached 103 and was standing at 102 at 7 o'clock last night and at 71 this morning.

The area of high barometer that has been dominating the Northwest for the past week has moved south and far enough away to relieve us from its influence, and the backbone of the warm wave is broken, but it may be only temporarily, as an area of low barometer, which has been over Montana for the past two days, seems to be increasing in energy, and if it moves to the northeast, as it probably will, it will bring higher temperature again.

Little precipitation fell over the country yesterday, and what did was widely scattered. The nearest to this place was Marquette, where .01 of an inch fell.

S. H. BRONSON,
Local Forecast Official.

DULUTH, July 22.—Local Forecast: Continued fair; slightly cooler today; slight change in temperature Sunday; east to northeast winds.

WASHINGTON, July 22.—Forecast till 8 p. m. tomorrow: For Wisconsin: Generally fair; variable winds; probably cooler in eastern portion Sunday evening. For Minnesota: Generally fair; east to south winds; cooler in southern portions Sunday morning.

THE HERALD in Chicago.

The 5 o'clock Edition is on sale early the following morning in Chicago at the

Palmer House News Stand,
Auditorium Hotel News Stand.
W. S. Sizer's Bookstore, 189 State St.,
Chas. McDonald's News Stand, 55 Washington St.,
AND ON THE
World's Fair Grounds at the Columbian News & Novelty Co. News Stands.

The Pension Question.

An effort is being made in different sections of the country, to arouse prejudice against the pension policy being pursued by the present administration, especially that portion of it dealing with the investigation of cases where there may be reason to suspect that the pensioner is not entitled to the amount that he is receiving from the federal treasury.

It is stated in a dispatch today that G. A. R. circles at Minneapolis are stirred up over the case of a veteran whose pension has been suspended pending an investigation, he having been wounded in battle several times and being now a sufferer from gangrene in the foot. There is no reason why any person should be unduly excited about this case. If the facts are as stated, the veteran will get his pension. If not, the pension will be discontinued, as the law provides, and correctly too. No veteran who desires to see the pension roll purged of the deadbeats and imposters should feel hurt because the department is investigating his case in common with many others. If no investigations were made, how could the frauds be discovered?

There is no warmer or truer friend of the old soldier than Judge Lochren, the present commissioner of pensions, and it is an absolute certainty that he will not deprive any deserving veteran of the small pension that he now receives. Since March 4 the total number of pensions dropped has been only 245. Under the law of 1892 about 5000 pensioners have been suspended to await an investigation of their cases. There is nothing inhuman or unpatriotic about this.

It is simple justice to the honest pensioner that the fraudulent cases should be discovered, and it is a well known fact that there are many fraudulent cases on the rolls. Instead, therefore, of finding fault because they are put to a little inconvenience by the necessary investigation, the deserving veterans should aid the department in every possible way.

A Detroit, Mich., dispatch says that the pension of Justice Long of the Michigan supreme court has been suspended for investigation and yet "few soldiers in the state suffer from wounds as severe as those of Justice Long." This is an indication that the pension bureau is pursuing its investigation without any discrimination, and it is the proper policy to pursue. Justice Long may have severe wounds, and therefore may be justly entitled to a pension. If so, the law will cover his case and his pension will be continued.

And yet it does seem anomalous that a man who is able to act as a justice of a state supreme court and is drawing the handsome salary attached to such an office should even desire to be a pensioner on the bounty of the federal government.

An Astonishing Policy.

The St. Paul banks and business men have adopted a peculiar course that is not likely to benefit the commercial interests of the Saintly city. The banks have united in an agreement that they will not receive checks from the country banks in the Northwest, except for collection at the regular rates, and the business men have followed up this narrow policy by notifying their customers throughout the state that they will not receive their personal checks in payment of goods, but instead of this usual method of payment want bank drafts or currency.

It is not astonishing that the country merchants are kicking vigorously against this covert attack upon their financial standing and upon the solidity of the Minnesota banks outside of St. Paul. In St. Cloud the indignation has taken the form of a remonstrance, which agrees to discontinue all business relations with St. Paul wholesale houses until they return to former business methods and to buy only at Minneapolis. Duluth customers of St. Paul houses have received notice of the new rule, and it is safe to say that many of them will transfer their business to other cities in consequence.

The country banks of Minnesota are in an excellent condition as far as known. Their last statements were such as many city banks might envy. The banks of Duluth are in better shape than are those of St. Paul or Minneapolis. They have not adopted such a narrow policy as that now pursued by the St. Paul banks and are still ready to honor checks from outside banks. The St. Cloud Journal-Press makes the following sensible comment: "Bank officials have a great deal to say about the senseless demoralization of depositors when a run is made on a bank, and now these St. Paul bankers are acting on the same timid theory. They tell us that the trouble with the country is lack of confidence, and yet the bank officials meet and announce that they are afraid of every bank in the country, and every business man having an account in any of these banks; and of their own St. Paul business men as well. Isn't this a beautiful way to restore confidence? Not only this, but it puts an extra burden on the outside banks and business men."

If the St. Paul banks and business men do not desire to continue business relations with the rest of the Northwest according to the old and accepted methods, probably the best thing to do is to let them severely alone. The country banks and merchants can do without St. Paul. Now we will see if the St. Paul banks and business houses can get along without the rest of the state.

Street Railway Transfers.

The Herald believes that the street railway management is making a mistake in deciding to abolish the transfer system entirely. There can be no doubt that at present the Duluth street railway is giving the people more service for 5 cents than any other line in the country, from West Duluth to Lakeside, a distance of thirteen miles, and from West Duluth to Woodland, which is about the same distance. It is probably right that the company should collect more than 5 cents a head for carrying passengers such a long distance.

These facts do not, however, justify the total abolition of the transfer system. Such a course will work much hardship to many people, and The Herald trusts that the street railway management will give the matter more consideration before putting this policy into effect. There are numerous school children who travel on the cars from their homes to the Central High school and return. They come from West Duluth, from the West End and from along the Garfield avenue line. It will be a hardship of no small proportions if they are deprived of the present transfer conveniences. There are numerous workingmen living in the vicinity of Fourth street who daily travel in the cars to the manufacturing establishments at the West End. These men can ill afford to pay two fares each way. There are other cases of a similar character where hardship would be created by the total suspension of transfers.

If it is the design to obtain two fares for the long ride from West Duluth to Lakeside and Woodland, why not arrange the transfer system so as to secure that result? This can be accomplished by abolishing transfers from the Superior street line to the Lakeside and Woodland lines, and vice versa. But the transfers to and from all other lines should be continued. The people expect it, and the company will make a mistake by running counter to the public feeling on this question.

The St. Paul Globe wastes valuable space in replying to an article in the American Economist by C. W. Johnson, of Minneapolis, ex-secretary of the United States, in which he charges that the Democratic policy on the tariff question is the cause of the present financial depression. The men who make such absurd statements are too silly to deserve any attention.

That litigation will beat anybody who keeps at it long enough is shown by the case of the Mobile Register, one of the oldest newspapers in the South, which has just suspended as the result of a law suit in which it has been involved for many years. The expense of the litigation swamped the paper.

The weekly review of trade by the commercial agencies says it is astonishing that business has been so well sustained with so little evidence of unsoundness, in view of the failure of many banks and large companies. This is because the general business of the country is in a solid condition.

The new senator from California will be Editor Mike DeYoung, it is said. It will be an excellent appointment by Governor Markham. Mr. De Young is a man of ability and learning and a good speaker.

"Collector Murphy," says the Milwaukee Evening Wisconsin," is aspiring to beat the record made by Adlai and Maxwell." How does he compare with Clarkson? He was the king of headsmen.

Again Duluth comes to the front this week in the bank clearings statement. The clearings here show an increase of 19.9 per cent over the corresponding week last year. Minneapolis' clearings were unchanged, while St. Paul decreased 27.6 per cent.

Mr. Gladstone appears to have a charmed life. Not long ago a vicious heifer tried to butt him out of the world, and a few days ago his cab came into a collision with another in a crowded London street but he escaped with only a bad shaking up.

The Itasca Journal hears that J. Sloat Fassett has decided to be candidate for his old seat in the New York state senate. Mr. Fassett was a valuable member of that body, and if he will quit Boss Platt he will have a good political future.

Jerry Simpson has thoughtfully refused to run as the Populist candidate for governor of Kansas. Jerry prefers to stay in congress rather than run the risk of a defeat for the governorship and consequent political destruction.

Dyrenforth says the reason his rain-making experiments failed in Texas was because that particular region is too arid. He might try the state of Washington during the rainy season.

Superior is to have a state normal school. This must be the direct result of breaking the thirteen "hoodoo" at the Spalding.

Gold is arriving at New York from Europe in fairly large quantities. The more that comes the better.

Little Papoose.

[New York Sun.]

Little papoose in a wicker of reed,
Upon the willow bough swings,
Catching the music where, over the mead
Rippling the rivulet sings;
Sings where the fairest of flow'rs are found,
Sings where the summer is all the year round,
Here, where the beauties of nature abound,
Rippling the rivulet sings.

Agate and onyx and malachite beads,
Plata that's ribboned and rolled;
Moccasins made from the bark of the reeds;
Glittering garters of gold.
Catching the sound with his delicate ear,
Catching the croon when his mother is near,
Hearing the hoofs of the galloping deer
Bounding away o'r the wold.

Codfish Aristocracy.

Anoka Union: "Fulsome flattery" are the words applicable to the editorial in the St. Paul Dispatch last week, Tuesday evening, praising Mrs. Frank Clark, of St. Paul, for her position in the quarrel among the Minnesota ladies at the World's fair. Codfish aristocracy goes in the capital city, and some newspapers knuckle down to it.

ADMIRAL HUMANN.

In Command of the French Naval Forces Now in Siamese Waters.

Admiral Edgar Humann, who is in command of the French war vessels now at Siam, was born in 1838 and entered the navy in 1857. He took an active part in the Corean expedition and is now in command of the naval division of the far East.

The recent action of the admiral in firing upon the Siamese forts at Bangkok may involve his government in serious complications, not only with Siam, but with England, whose Siamese interests are very great.

Who Can Answer This?

To the Editor of The Herald:

I understand that the original spelling of Duluth was Du Lhut and that the same was the name of a French voyageur, supposedly the first white man to visit the Zenith, now the Zenith City. Now, what I want to know is, if you can give me the literal meaning of Du Lhut, as a proper name; if you cannot do so, please refer the question to your readers, among whom will probably be found some one well enough acquainted with French proper names to give me the desired information. Yours truly,

DU LHUTIAN.

Duluth, July 21.

The Reciprocity Convention.

To the Editor of The Herald:

The executive committee of the international reciprocity and deep waterway convention are desirous of making the coming session which is to be held in Duluth on October to the most interesting gathering which the Northwest has seen. This can be accomplished only by the cordial co-operation not only of the commercial organizations but of all our citizens. It being impossible to extend a personal invitation to all, the committee hereby gives notice that a meeting of all interested in the matter will be held in the chamber of commerce rooms on next Monday afternoon, July 24, at 3 o'clock, and all interested are cordially invited to be present. By order of the committee.

S. A. THOMPSON,
Secretary.

Duluth, July 22.

Don't be one to say after the lecture is over: I am sorry that I failed to hear Dr. Minton.

MRS. WM. KENNARD

Three Bottles Cured

"I used to be a great sufferer from rheumatism. I tried almost everything without relief. I took three bottles of Hood's Sarsaparilla and found myself cured. I know it was

Hood's Sarsaparilla

that cured me." MRS. WILLIAM KENNARD, Moore's Vineyard, Ind. **Hood's Cures.**

Hood's Pills cure all liver ills. 25c.

CHECKERS AND CHESS.

Checker Problem No. 228—By Charles F. Barker.

Black.

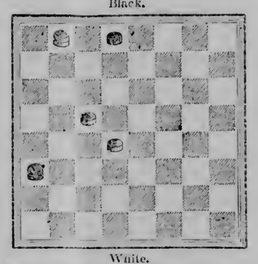

White.

Black to play and draw.

Chess Problem No. 228—By L. T. Brown.

Black.

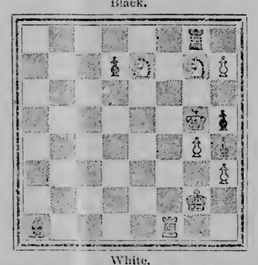

White.

White to play and mate in two moves.

SOLUTIONS.

Checker problem No. 227:

Black.	White.
1..22 to 18	1..9 to 5
2..18 to 15	2..11 to 7
3..2 to 11	3..5 to 1
4..15 to 6	4..1 to 10
5..11 to 16	5..10 to 15
6..16 to 20	6..15 to 19

Drawn

Chess problem No. 227:

White.	Black.
1..Q to R 5ch	1..K x Q
2..R—R 6 ch	2..Q x R
3..R x Q ch	3..R x R

To World's Fair in Five Minutes.

In five minutes after leaving the trains of the Minneapolis & St. Louis railway, "Albert Lea Route," at Englewood, a suburb of Chicago, one can be landed at the World's fair grounds. How much better this is than to go into the city and have to transfer to one of the several transportation lines to the grounds, among thousands of others who are making their way to the same destination. Comfort goes a good ways to the enjoyment of any assumed pleasure. Persons in St. Paul, Minneapolis, in Northern Minnesota or Dakota, in Southern Minnesota or South Dakota, will do well to bear this fact in mind, and go to Chicago via the "Minnesota & St. Louis." Inquire of any agent of the company, or C. M. Pratt, G. T. & P. A., Minneapolis, Minn.

P. S.—Sleeping car accommodations reserved on application. Free chair cars.

Special World's Fair Rates.

On account of the World's Columbian exposition the St. Paul & Duluth railroad will sell one way and round trip tickets to Chicago at greatly reduced rates. Tickets on sale April 25 to Oct. 31, inclusive, and good for return passage up to Nov. 15. For further information apply to F. B. ROSS, Northern passenger agent, 428 West Superior street (Spalding hotel.)

$13.75 to Chicago and Return

Via the St. Paul & Duluth railroad. The best line to Chicago. July 17, 24, 31, August 7th. Choice of six routes. See F. B. Ross, Northern Passenger Agent, 428 Spalding house block, before you buy.

Three to Eight Hours

Shorter than any other line between Duluth and Chicago. Round trip $13.75 on July 17, 24, 31 and Aug. 7. Through train. "Omaha" line. Call at 405 West Superior street.

Every Month

many women suffer from Excessive or Scant Menstruation; they don't know who to confide in to get proper advice. Don't confide in anybody but try

Bradfield's Female Regulator

a Specific for PAINFUL, PROFUSE, SCANTY, SUPPRESSED and IRREGULAR MENSTRUATION.

Book to "WOMAN" mailed free.

BRADFIELD REGULATOR CO., Atlanta, Ga.

Sold by all Druggists.

DYSPEPSIA

A Positive and Permanent Cure for all Stomach Troubles,

Wright's U. S. Dyspepsia Specific,

25 CENTS PER BOX,

6 BOXES, $1.00 FREE BY MAIL.

FOR SALE BY

P. C. Lutz, Druggist, 364 Wabasha St., St. Paul.

TRY THE HERALD WANT COLUMNS!

"SITUATIONS WANTED" FREE.

POPULAR WANTS! ONE CENT A WORD!

Advertisements in this column ONE CENT A WORD EACH INSERTION.

SITUATIONS WANTED—FREE.

No advertisements taken for these columns till forbid, i. e. until ordered out.

Every advertisement is carefully classified under its proper heading—easily found, easily read—will reach more readers than can be reached in any other way. Try it.

BUSINESS CHANCES.

WANTED—A SILENT PARTNER IN AN established business, 15 per cent guaranted on investment. Address, J 13, Herald office.

SITUATIONS WANTED.

FREE.

WANTED, POSITION BY YOUNG MAN, as collector or assistant bookkeeper, best of reference. Address Q. T. S. this office.

WANTED—SITUATION AS CLERK IN store. Miss F. Huffner, West Duluth, Minn.

SITUATION AS BOOKKEEPER AND GENeral office work, by a competent man. 711 West Second street.

SITUATION WANTED BY MAN WILLING to work at any honest business. Address, G 16, Herald.

WANTED—WASHING TO TAKE HOME. All work first class. 211 East Superior street.

EXPERIENCED DRESSMAKER WOULD like sewing by the day in private family. M. O. H., West Duluth.

TWO COMPETENT CANADIAN AND ONE German girls desire situations to do general housework. Best of references. Apply 16 First avenue east. Employment office.

WANTED—MALE HELP.

WANTED, TWO SCANDINAVIAN AND two English-speaking salesmen; salary and commission. The Singer Manufacturing Co., 625 West Superior street.

WANTED, FOR THE UNITED STATES army, ablebodied men of good character between the ages of 21 and 30 years. Good pay, rations, clothing and medical attendance free. The recruiting officer of the Third United States infantry, stationed at Fort Snelling, Minn., seven miles from St. Paul, is in Duluth, and will receive applicants for enlistment. Office in Banning block, corner Superior street and Second avenue west.

NATIONAL EMPLOYMENT COMPANY.

MEN DULUTH—431 W. Michigan Street, (near Union Depot). MINNEAPOLIS—111 Nicollet Ave. ST. PAUL—Third and Jackson Sts. TELEPHONE 638. ESTABLISHED 1882.

WANTED—A FEW ENERGETIC MEN TO sell our specialties on the installment plan. Good wages and steady work to the right men. W. A. Edwards, 723 West Superior street.

WANTED—FEMALE HELP.

WANTED—GOOD GIRL FOR GENERAL work at 215 Second avenue west.

WANTED—A HOUSEKEEPER WANTED 16 First avenue east. Employment office.

WANTED—AGENTS.

GENERAL AGENT TO HANDLE AN article that sells to all parties; pays big money. Ladies or Gentleman. Ladies usually are very successful. Dr. A. G. Warde, No. 201 West Second street city.

WANTED—ENERGETIC LADY AGENTS IN every locality. Old established house. Business pleasant and profitable. Kingery Mfg. Co., Cincinnati, O.

AGENTS WANTED BY THE NORTHwestern Benevolent Society of Duluth. Pays sick, accident and death benefits at a cost of 25 cents per week. Has written over 17,000 members and has paid out over $30,000 in cash to those members in the past sixteen months. Our agents are making from $100 to $400 per month. Write for terms or call at 707, 708 and 709, Palladio building.

FOR SALE—MISCELLANEOUS.

POOL TABLE FOR SALE, NEARLY NEW; will sell cheap if taken immediately, by C. M. Atkins, 203 West Superior street.

FOR SALE—HORSE, HARNESS AND PHAEton, cheap. C. S. Doolittle, 12 West Superior street.

WANTED—MISCELLANEOUS.

PONY WANTED FOR SADDLE AND DRIVing. No fancy price. Address, Pony, care Herald.

LOST.

LOST—SMALL PUG DOG, ANSWERS TO name of "Corbett." Finder please return to Detroit restaurant and receive $5 reward.

SHOEMAKER.

THE UNDERSIGNED HAS RESUMED business at 12 Fifth avenue west, Lyceum building, and is prepared to do all kinds of shoemaking work in a first-class manner. Fine shoes a specialty. Old customers are invited to call at my new shop. F. DALPHOND.

AUCTIONEER.

M. E. CHAMBERS,

CITY AUCTIONEER,

Address Fond du Lac, Minn.,

has for sale, or rent, for term of years, 160 acres in Fond du Lac village, suitable for hotel, gardening, picnics, fishing, bathing and boating to Duluth, will be rented, or sold, cheap to right parties. There is a fortune in it.

REAL ESTATE TRANSFERS.

Lakeside Land company to John Johnson, lot 11, block 128, London addition $35
J M McCannan to C W Hoyt, lot 15, block 62, Bay View addition 700
H Hartman to Board of Education, lot 11, block 23, West Duluth, First division 1,300
West Duluth Land company to L A Barnes, lot 7, block 201, West Duluth, Third division 800
J W McMinn to C W Hoyt, part of lots 1, 2 and 3, block 20, Carlton Place 250
J Wentworth et al to L A Wentworth, lands in sections 4 and 18-51-12 3,175
C F Croker to S Gleason, lot 9, block 21, Virginia 350
J I Bowers to S E Cathcart, lots 6 and 7, block 16, Glen Avon, Second division 1,000
L G Harrison to A Dahl, lot 21, block 6, Marine division 575
M Anderson to S Matillo, lot 4, block 4, Grant 150
Missabe & Northern Townsite company to M Anderson, lot 4, block 4, Grant 200
J D Ray to James McGoldrick, lot 11, block 110, Portland division 1,000
F H Clark et al to L H Mosher, lots 1 and 2, block 58, Endion division 400
M Thomas to J D Lewis, lot 12, block 25, Endion division 2,000
W Nilson to L P Swanstrom, part of lot 7, block 1, rear block 78, Duluth Proper, Third division 1,150
C E Dickerman to W Nilson, part of lot 7, block 1, rear block 78, Duluth Proper, Third division 375
Total transfers $13,860

LADIES

Can Secure Competent Servants By Advertising in the

HERALD WANT COLUMNS

ONE CENT A WORD!

TO RENT—HOUSES.

FOR RENT, COTTAGE, NO. 214 FOURTH avenue west.

FOR RENT HOUSE SIX ROOMS, CITY water and closet; Three blocks from Lyceum. W. C. Sherwood, 412 Lyceum.

TO RENT—BRICK HOUSE, HOT WATER heat. 501 West Second street.

FOR RENT—TEN ROOM HOUSES, HUNTER Park—$14.50. H. M. Backus, 509 Burrows block.

FOR RENT—9-ROOM HOUSE, ALL MODern conveniences; steam heat. Enquire 206 Lyceum.

TO RENT—ROOMS.

NEW FURNISHED ROOMS IN NEW HOUSE, 706 West Second street.

FOR RENT PLEASANT FURNISHED ROOM Bath, Electric-light &c. Gentleman only 319 West Fourth street.

TWO FURNISHED ROOMS FOR RENT. 222 Second avenue east.

ROOMS—FOR GENTLEMEN ONLY, PRICES reasonable. 118 West Superior street, over the "Casco."

TO RENT—STORES.

STORE FOR RENT—NO. 4 WEST SUPERior street. Apply to Mendenhall & Hoopes.

TO RENT—FLATS.

FOR RENT—FLAT FURNISHED OR NOTall conveniences, a bargain. Apply to, A. 54 Herald.

DESIRABLE SEVEN ROOM FLAT. E. INgalls, 216 East Fourth street.

ROOMS AND BOARD OFFERED.

FIRST-CLASS ROOMS AND BOARD, 18 West Third street.

PLEASANT ROOM AND BOARD FOR TWO in private family. 19 East Third street.

PRIVATE FAMILY WILL RENT NICELY furnished front room overlooking lake and bay, with breakfast and 6 o'clock dinner; location, East End. Two gentlemen will find a pleasant home; no other boarders. See Seely, the rental agent.

CLAIRVOYANT.

MRS. I. R. PARKER HAS REMOVED TO 716 West Superior street and can be consulted daily from 9 a. m. to 8 p. m.

CIVIL ENGINEERS.

RICE & McGILVRAY, CIVIL ENGINEERS and surveyors, 616 Chamber of Commerce.

M. S. & W. H. COOK, SURVEYORS AND civil engineers. 335 West Fourth street.

TRACY R. FAIRCHILD, CIVIL ENginear and surveyor. Room 715 Palladio.

EMPLOYMENT OFFICE.

THE MOST RESPECTABLE LICENSED office in Duluth, free of charge to all girls, also have a full line of hair switches, chains, etc. Mrs. M. C. Seibold, 225 East Superior street.

MIDWIFE.

PRIVATE HOSPITAL—MRS. L. BALDWIN Midwife. Full graduate of German college of Accoucheurs. Cupping, etc. done. 608 East Third street.

PLUMBING.

WM. DONALDSON AND SON, PLUMBER and copper smiths, gas and steam fitters, 11 Seventh avenue west; jobbing a specialty; telephone 257.

W. W. MOMILLAN COMPANY,

HEATING AND PLUMBING,

216 West Superior street.

STOVE REPAIRING.

GASOLINE STOVES CLEANED, COOK stoves and ranges repaired on short notice, castings furnished for any kind of stoves made. American Stove Repair Works, 118 East Superior street.

HOTELS.

HOTEL BANCROFT, CHICAGO, FIREproof. Calumet avenue and Twenty-ninth street, 250 fine rooms, steam heat, baths on every floor; first class family hotel, best location in Chicago, near World's fair; European and American plan, $1 to $3 per day. Write for circulars if you wish to reserve rooms.

DULUTH CHURCHES.

Notices of religious services will hereafter be found in this column. Pastor will kindly follow same form in writing future notices. Copy must be received at the business office not later than Friday afternoon.

SERVICES AT THE PRO-CATHEDRAL OF the Sacred Heart. First mass at 6:30 a. m. with short sermon; second mass at 8 a. m.; third mass at 9 a. m. exclusively for children; high mass at 10:30 a. m. at which Father Corbett will preach on "Is the Soul Immortal?" Baptisms and blessings at 2 p. m.; evening devotions (congregation singing) with solemn benediction at 7:30 p. m. Sermon by Father Mackey.

FIRST BAPTIST CHURCH, EAST SECOND street, near Tenth avenue—Services at 10:30 a. m. and 8 p. m.; Sunday school, 12 m. Rev. John Spence, late of Scotland, will preach both morning and evening.

BETHEL—C. C. SALTER, PASTOR. SUNDAY sch ol, 9:30 a. m.; gospel meeting 10:30 a. m.; Evening service, 8 p. m. "Loss and Gain."

HAZELWOOD PARK PRESBYTERIAN church—Worships at depot. Rev. W. B. Greenfields, pastor. Service at 11 a. m. Subject, "Spiritual Revival the Great Want of the Church. Sabbath school at 2 p. m.

NEW DULUTH PRESBYTERIAN CHURCH—Rev. W. B. Greenshields pastor. Service on Sunday evening at 8. Sabbath school 11 a. m. Young Peoples' society, 7 p. m.

ST. JOHNS ENGLISH LUTHERAN, CORNER of Third street and Lake avenue—Rev. H. L. McMurray, pastor. Rev. G. H. Gerberding, of Fargo, N. D., president of the English missions of the Northwest, will officiate. Subject at 10:30 a. m., "What Think Ye of Christ?" Sunday school at 10:45 a. m. Service at 8 o'clock in the evening. Subject, "God's Time and Our Time." All are requested to attend. Strangers are welcome. Seats free.

SECOND PRESBYTERIAN CHURCH, 1515 W. Superior street—Rev. T. M. Findley, pastor. Services at 10:45 a. m. and 7:45 p. m. Sunday school at 9:45 a. m. Missions at 3 p. m. Young people's meeting at 7 p. m. Morning subject, "The Pale Star of Faith." Evening, "Sixth Ninth and Eleventh Hour Calls to Labor." Mid-week meeting, Thursday at 7:45 p. m. Seats free and strangers welcome at all services.

LAKESIDE PRESBYTERIAN CHURCH.—Morning service, 10:30; Sunday school, 11:45; Y. P. S. C. E. at 6:45 p. m.; evening service, 7:30. Morning and evening services to be conducted by Mr. John Wilson.

FIRST METHODIST EPISCOPAL CHURCH—Corner Third street and Third avenue west, Rev. E. D. Huntley, pastor. Preaching at 10:30 a. m. and 8 p. m.; Sunday school at 12 m.; junior league at 3 p. m.; Epworth league devotional meeting 7 p. m.; regular church prayer meeting Thursday evening 8 p. m.

DR. DUNN AT THE LESTER PARK M. E. church at 10:45 a. m. Subject, "Philosophy of Unhappiness."

FIRST PRESBYTERIAN CHURCH, CORNER Second street and Third avenue east—Rev. Dr. H. C. Minton preaches both morning and evening. Subject for morning discourse; "Class Christianinity." Evening, "Influence." Sabbath school meets at hour. Chinese Sabbath school at 3 p. m.; Junior Endeavor society at 4:30 p. m.; Senior Endeavor society at 7 p. m. Mid-week prayer service Thursday evening. All welcome.

HOUSES TO RENT

In Best Part of the City.

RICHARD A. TAUSSIG & CO.

510-511 Lyceum.

ONE CENT A WORD.

FRATERNITIES.

PALESTINE LODGE No. 79, A. F. & A. M. Regular meeting third Monday evenings of every month at 8 o'clock. Next meeting July 17, 1893. Work, first degree. W. B. Patton, W. M. Edwin Mooers, secretary.

IONIC LODGE No. 186, A. F. & A. M. Regular meetings second and fourth Monday evenings of every month at o'clock. Next meeting July 10, 1893. Work, M. M. degree. S. L. Frazer, W. M., H. W. Cheadle, secretary.

KEYSTONE CHAPTER No. 20, R. A. M. Stated communications second and fourth Wednesday evenings of each month at 8 o'clock. Geo. A. Flack, H. P. T. J. Hunter, secretary.

DULUTH COMMANDERY No. 18, K. T. Stated conclave at 7:30 o'clock first and third Tuesday evenings of every month. W. G. Ten Brook, E. C. Alfred LeRichenx, secretary.

MISCELLANEOUS.

UMBRELLAS COVERED AND REPAIRED while you wait. Reasonable prices. A. Gingold, 118 East Second street.

RENTAL AGENCY.

LIST YOUR ROOMS, FLATS AND HOUSES with Seely's Fire Insurance, Rental and Collection Bureau, 104 Palladio building.

EXCURSIONS.

THE STEAMER LUCILLE LEAVES SUTphin's N. P. and Garfield avenue docks Wednesdays and Saturdays at 10 a. m., Sundays 9 a. m. and 2 p. m. for Spirit Lake, New Duluth and Fond du Lac. Fare 50 cents. Wednesdays and Sundays the boat will give moonlight excursions around the horn, fare 25 cents. Boat can be chartered for day and night excursions. Special rates to societies. John Hanson, corner Tower avenue and Twenty-third street, West Superior, Wis.

RENTING AND COLLECTING.

CORDY EDWARDS' RENTAL AGENCY, 307 Woodbridge building. If you want a house or store call and see a big list always on hand.

MINING ENGINEERS.

CHARLES F. HOWE, SPECIAL ATTENtion given to the examination and reporting on mineral lands. Iron lands bought and sold. Analyses of all kinds made on short notice. 821 Chamber of Commerce.

PROFESSIONAL.

PERSONAL INSTRUCTIONS IN SHORT hand and dictation by a practical, experienced teacher. Rates to suit present hard times. Address G 89, Herald.

FINANCIAL.

MONEY TO LOAN IN ANY AMOUNT ON horses, wagons, household furniture, pianos, diamonds, jewelry and all kinds of personal property, on short notice and a lower rate than you can possibly get it elsewhere. Inquire of Wm. Horkan, manager, Duluth Mortgage Loan company, room 430, Chamber of Commerce building, Duluth.

MONEY LOANED ON DIAMONDS, watches, jewelry, etc., at the Stanard Jewelry and Loan Office, 324 West Superior street. Business strictly confidential.

MONEY TO LOAN ON DIAMONDS AND jewelry. G. A. Klein, only licensed pawnbroker in Duluth, 17 West Superior street.

ARCHITECTS.

ALBERT BRYAN, 510 BURROWS. WAREhouses and heavy buildings a specialty.

TRAPHAGEN & FITZPATRICK, ARCHITectets. Rooms 911 and 917, Torry building, Duluth, Minn.

ATTORNEYS.

J. H. WHITNEY, 1928, West Superior street. Residence 2128, West First street.

B. C. RUDE, ATTORNEY, COUNSELLOR and advocate, 26 years experience in very extensive practice in New York and Pennsylvania. Corporate, commercial and real estate litigation a specialty. 103 Palladio, Duluth.

L. U. C. TITUS, L. L. B. C. A. McPHERRIN, Ex-District Attorney for Butler County, Pa., ATTORNEYS AT LAW. Offices: 24 Phoenix Block.

NOTICE

Is hereby given that at a meeting of the common council of the city of Duluth, to be held on Monday, the 24th day of July, 1893, at the city hall in the city of Duluth, the common council will consider the question of changing the names of certain streets and avenues in said city as hereinafter set forth, at which time said changes will be so made, unless objection is made in writing by any parties interested.

Name	Location	Changed to
	"C."	
Central ave.,	Oakland Park;	Midway ave.
Central ave.,	Triggs & Kennedy's add.;	Massachusetts ave.
Centre st.,	Clifton;	Persons st.
Centre st.,	City;	Dingwall st.
Cedar ave.,	Maple Grove;	Evergreen ave.
Cedar ave.,	Rice's Point;	Nelson ave.
Chestnut st.,	Willard & Piperedge div.	Redinnoc st.
Chestnut st.,	Grove add.;	Hickory st.
Clifton st.,	Woodland;	Stormway st.
Clifton st.,	Lester Park;	Kingston st.
Crescent ave.,	Brookdale;	Helm ave.
Elm st.,	Willard & Piperedge div.	Getty st.
	"E."	
Elm st.,	Grey's Add;	Willow st.
Elm st.,	Park Point;	Sorensen st.
	"F."	
Francis st.,	Woodland;	Wilson st.
Francis st.,	Beckmans Add;	Logie st.
	"G."	
Garfield ave.,	Sunnyside;	Harrison ave.
Garfield ave.,	Lester Park;	Grover ave.
Grand ave.,	Oakland Park;	Oakland ave.
Grand ave.,	Lakeside;	Montana ave.
Grand avenue,	Marine div.;	Mackinaw ave.
	"H."	
Howard ave.,	London;	Hugo ave.
Howard ave.,	Myer's & Whipple's add.;	Myers ave.
	"J."	
James st.,	Oakland Park.	Maryland st.
James st.,	Park Point;	Montana st.
Jefferson st.,	Park Point;	New York st.
	"L."	
Lincoln st.,	Lester Park;	Illinois st.
Lincoln st.,	Duluth Heights;	Quinby st.
Lincoln ave.,	Triggs & Kennedy's add.;	Triggs ave.
Lincoln ave.,	London;	Cash ave.
Lincoln ave.,	Rice's Point;	Cox ave.
	"M."	
Maple st.,	Duluth Heights;	Niagara st.
Maple st.,	Grey's add.;	Ohio st.
Maple st.,	Maple Grove;	Oregon st.
	"O."	
Oak st.,	Duluth Heights;	Vine st.
Oak st.,	Park Point;	Marvin st.
Oak ave.,	Rice's Point;	Ore ave.
Oak ave.,	Brookdale;	Arch ave.
Oxford st.,	London;	Cambridge st.
	"P."	
Park ave.,	Oakland Park;	Connecticut ave.
Park ave.,	Woodland;	Rendle ave.
Park ave.,	London;	Quebec ave.
Park ave.,	Brookdale;	Marks ave.
Park ave.,	Myers Rearr'nt;	Dakota ave.
Park st.,	Lester Park;	Delaware st.
Park st.,	Endion;	Water st.
Park st.,	Park Point;	Erie st.
Piedmont ave. e.,	City;	Mesaba ave.
Portland ave.,	Superior View;	Missouri ave.
Portland ave.,	Duluth Heights;	Huron ave.
	"R."	
Robinson ave.,	Clifton;	Idaho ave.
Robinson ave.,	Kensington;	Indiana ave.
	"S."	
St. Paul ave.,	Woodland Sixth;	Luther ave
St. Paul ave.,	Park Point;	St. George ave.
Summit st.,	Penetta Place;	Ontario st.
Summit st.,	London;	Colorado st.
Summit st.,	Clover Hill div.	Manitoba st.

Witness my hand and the corporate seal of the city of Duluth, this 20th day of July, 1893.

C. E. RICHARDSON,
Clerk of the Common Council.

{Corporate Seal.}

IN THE SOCIAL WORLD.

A Little More Movement Was Perceptible in the Social Circle This Week—Mrs. Stone's Party.

The National Pageant Is Occupying the Attention of Many of the Prominent Society People.

The Musicale at Lakeside on Tuesday and Bethel Concert Last Evening—Other Social Matters.

Society has bestirred itself just a little this week, due in considerable measure to the pleasant weather and beautiful moonlight evenings. Picnics are all the rage and dozens of them are held on Park point every evening. The moon is just about at the quarter and the bay is beautiful in the evening. Every boat in the club house has been out before 8 o'clock this week. Picnics have not alone been the social diversions of the week, however, for a number of charming parties have been given. Probably the most prominent among these was Mrs. William R. Stone's on Monday evening. The National Pageant soon to be presented is occupying a considerable portion of the time of a good many people just at present. Among the cast of characters and the dances are found many of the most prominent society people of the city. Rehearsals are being held several times a week and many of these are made social features as well, for instance those of the minuet dancers who meet at Mrs. A. M. Miller's.

The musicale of the Lakeside pupils of the Duluth School of Piano and the concert at the Bethel attracted many of the musically inclined and were very pleasant affairs. Other events were quite numerous.

DAYS OF LONG AGO.

Pretty Pictures of the Minuet to Be Danced in the Pageant.

At the rehearsals of the minuet held at Mrs. A. M. Miller's every Wednesday and Saturday, a bevy of lovely maidens and gallant beaux gather to rehearse the courtly dance. This is the fifth scene in the National Pageant to be given for the Duluth Bethel August 4 and 5 at the Temple Opera house. There's something passing pretty in the very name of minuet, something romantic, something sentimental, something that recalls the dreamiest bygones of long ago, memories of courtier and cavalier, memories of the belles of long forgotten ages. One reads of it in modern fiction as one reads of the old coaching days, old world, old-time novels bristle with its bows and curtseys.

The scene progresses from the reception to Washington and LaFayette and ladies to the minuet. The participants are:

RECEPTION TO WASHINGTON AND LAFAYETTE—THE MINUET.

George Washington.....Charles Edward Bassett
Martha Washington.....Miss Bertha Britt
John Adams.....Willard B. Cross
Mrs. Adams.....Miss Fannie Mattocks
LaFayette.....Alex W. Hartman
Soloist.....Mrs. C. P. Craig
A Grand Washington Chorus.

DANCERS OF THE MINUET.

Misses Ray Culver.	Messrs. F. Williamson
Gertrude Markell	Martin Watrous
Fannie Pauline Upham	Wells S. Gilbert
Maren Miller	B. F. Denton
Marian Phillips	S. S. Bradley
Rosalin Slaughter	John P. Gordon
Ida Boyce	L. E. Judson
Ophelia Sellwood	Mr. Baldy

Patrons...Mrs. A. M. Miller, Mrs. J. H. Upham.

There will be eleven scenes of American history. Each is acted with appropriate lines, in song or prose, with costume of the period. The musical attractions are the best the city affords. Sydney Brown will play the violin, Miss Helen Mackay the harp and Miss Moak, Mrs. Craig and Miss Basset will be soloists.

THE LAKESIDE MUSICALE.

The Musical Program Was Brilliant and the Social Features as Well.

The Lakeside pupils of the Duluth School of Piano gave an exceptionally fine musicale on Tuesday evening at the home of Mr. and Mrs. Emil Schmied. Four rooms opening into each other through double doors were profusely decorated with fragrant potted plants and cut flowers and fully 100 guests were present. Refreshments were served and the social feature was all that could be desired.

The musical program was of a very high order and proved a veritable treat. Duets were given by Ada George and Emma Muller, Mae Kraenbuhl and Alma Patterson, and Mattie and Josie Carey, and solos by Berta Schmied, Mrs. Carter, Lena Brown and Winfred Holmes. Miss Brown's solo "La Fille du Regiment," by Doru, was an especially good number. Miss Vergie Willcuts gave a pleasing selection on the 'cello. Chopin's "Polonaise" and Raff's "Valse" were given on two pianos by Mrs. Schmied and Mr. Lachmund and Misses Gertrude Carey and Ellen Schibsted. Wollenhaupt's "Valse Styrienne" was given in a captivating manner by Miss Carey.

THE BETHEL CONCERT.

A Program of Musical Excellence Presented Last Evening.

The concert at the Bethel last evening was one of unusual excellence. The Duluth Philharmonic club is an organization that should be encouraged. It was quietly started some time ago by a number of local musicians, more for their own practice and pleasure than anything else but is now rapidly coming to the front as a first-class orchestra. Classical music is played as last evening's numbers will indicate. There were: Haydn's minuet and military symphony and the andante from his "Surprise Symphony;" Gounod's "La Berceuse" and Rubenstein's "Melody in F."

Miss Florence Bassett made her first appearance in Duluth and her fine soprano voice captivated the audience. She sang "O That We Two Were Maying" and "Tell Her I Love Her So." Scott Rex and Donald MacLeod sang "Evening Song" and "My Bark is Bounding" by Mendelssohn and Messrs. Joerns, Young, Reck and Tonning gave an instrumental quartet number Beriot's "Puritain."

Mrs. Stone's Evening Party.

One of the most delightful parties of the season was given by Mrs. William R. Stone at her home on West Third street on Monday evening in honor of her guests, Miss Fields and Miss Humphreys, of St. Louis. The beautiful grounds surrounding the house were brilliantly lighted with gay Chinese lanterns, settees were conveniently arranged and inviting hammocks swung from many of the trees. Inside the house there was dancing. Many of the guests were a number of out of town people, among them being Mrs. John Gordon and Miss Wiffert, of Buffalo. Mr. and Mrs. W. B. Silvey were also present.

Social Mention.

The classes of the Turn Verein gave an exhibition at Turner hall last Monday evening which was followed by a dance. About fifty couples were present and danced to their heart's content.

Mr. and Mrs. F. A. Harrison, of Duluth Heights, were to have given a reception this week in honor of the marriage of their daughter, Miss Lena Harrison, to William P. Farrell, but it was abandoned because of the death of Mrs. Harrison's father. The couple were quietly married by Rev. D. B. Cheney, of Superior.

A pleasant excursion was given on the Lucille on Tuesday afternoon by the ladies of Grace M. E. church. The boat ran to Spirit Lake and Fond du Lac and about 200 people were aboard.

A party made up of Miss Thomas and B. Thomas, of Boston; Miss Ada Burtis, of Minneapolis; Ed Edson, of this city, and Mr. and Mrs. C. W. Burnett enjoyed an outing on the water last Tuesday.

Mr. and Mrs. G. W. Wilson, of Philadelphia, entertained a party of friends at dinner at the Spalding last Wednesday. The guests were Mr. and Mrs. P. H. Wilson, of Philadelphia; T. E. Rafel and Mrs. S. Rafel, of New York, and T. W. Hoopes and L. Mendenhall, of Duluth.

A picnic party was given in honor of Miss Florence Cosgrave, of Winona, on Wednesday evening. The party rowed down to Park Point and lunched and passed the evening on the beach, returning by moonlight. In the party were: Mr. and Mrs. C. E. Van Bergen, Mrs. J. M. Geist, Misses Stearns, Leland, Lydia and Jennie Poirier, Costello, Kelly, Mackey, and Messrs. Leland, O. C. and A. W. Hartman, Marsden, Macdonald, Sullivan, Hanegan and Knox.

Miss Walker entertained a party of friends at her home on East Fourth street on Thursday evening in honor of her guest, Miss Emily Gunn, of London, Ontario. About thirty young people were present. Miss Gunn returns home on Wednesday next.

A party of twenty or thirty young people took a moonlight ride on the Peyton tug, Nellie Cotton, on Thursday evening.

Personal Mention.

Miss Nellie Holling left on Monday for Zumbrota, Minn., for a visit of a few weeks with her friends and relatives.

Frank Wyman has returned from Minneapolis with his family.

Miss Mary Craig has gone to Fergus Falls to spend the balance of the summer.

Rev. and Mrs. A. H. Carver, of Lakeside, are at Deerwood.

Mrs. Clark L. Poole is doing the World's fair and will be absent until the middle of August.

Mrs. S. J. Eastman, of Ogantz school, Pa., accompanied by her niece, was the guest of Duluth friends this week.

A party of tourists consisting of F. B. Thompson and wife and R. C. Thompson and A. J. McCarthy and wife, of Oil City, Pa., were at the St. Louis Monday morning, escorted by E. M. Richardson, of Duluth.

Miss Tillie Thorn has gone to Ontario for a five weeks' visit.

Mrs. Dr. Wright left last Monday evening for a visit to Brooklyn.

Miss Margaret McDonald has gone to Cleveland, O., her former home, for a visit of a few weeks.

Miss Kate Hardy went to Chicago, last Tuesday.

Master Ralph and Miss Helen Marble have returned from a visit with friends and relatives in Chicago.

Mrs. D. O. Irwin left las Tuesday for an extended visit with her parents, Mr. and Mrs. P. H. Rahilly, at Lake City.

Misses Ella and Cora Austin, of St. Paul, are the guests of their cousin Miss Susie Austin, of Lester Park. Miss Susie Austin has been ill for a month but is convalescing.

Mrs. Ellsworth B. Maltby, of New Haven, Conn., is visiting her sister Mrs. Susan McGowan, of West Superior street.

Mrs. George A. Craig, of Bay City, Mich., is the guest of her sister, Mrs. John Rossiter, 715 West Third street. She arrived Wednesday and will remain several weeks.

Mrs. Dupond and Mrs Bouget, of Minneapolis, who have been the guests of Mrs. J. B. La Frambois, left for home yesterday.

Miss Lulie Stockley, who has been visiting in Texas, has returned home.

Mrs. Lucy Hansen left Wednesday evening on the United Empire for a three weeks' visit to friends in Southern Michigan, making a short stay at Detroit as the guest of Mrs. Henry Helmridge.

Miss Florence Cosgrave, of Winona, is the guest of Mrs. C. E. Van Bergan. Miss Cosgrave visited in Duluth last summer and has many friends here.

Mrs. M. O. Hall and son are visiting in Chicago.

Gen. W. L. Banning and wife were at the Spalding during this week.

Mrs. E. J. Kuse and daughter, of St. Paul, were visiting Duluth friends this week.

Mr. and Mrs. John Gwinner, of St. Catherines, Ont., arrived Wednesday via the lakes to visit Duluth acquaintances.

Miss Kate McIntyre arrived Tuesday from St. Catherines, Ont., where she has been attending school, to spend her vacation with her father, W. G. McIntyre.

Miss Editith Brossait, of Belle River, is the guest of her sister, Mrs. A. J. La Frambois.

Mr. and Mrs. William S. Bishop left Tuesday for an outing at Mackinac.

The Misses Handlock, of White Bear, were the guests of Duluth friends this week.

Mrs. E. E. Randall and Mrs. Rhodes left Wednesday evening on the steamer Idaho for Chicago.

Capt. and Mrs. Stough, of Cleveland, Ohio, are the guests of Mrs. L. A. Matthews, Lester Park.

Mrs. J. Rauen and son and Miss B. Reinhart, of Minneapolis, are visiting their parents, Mr. and Mrs. Reinhart, Sixth avenue west.

Mrs. Clara Shillock, of Hastings, Minn., and Miss Margaret Carey, of Houghton, Mich., are the guests of Dr. and Mrs. Maas.

Miss Minnie R. Fawcett left yesterday for Chicago and will be absent several weeks.

Miss Edith Cossitt left Thursday for Minneapolis for a visit of a few weeks with friends there.

The Misses Jennie and Ruth Wiffert, of Buffalo, have joined their sister, who has been visiting in Duluth with Mrs. John Gordon. They are at the Spalding.

Miss Jessie Pattinson has gone to New York to spend the vacation with her grand parents.

Miss Eva McClure has returned from a visit to Stillwater.

Mrs. Ed Paddock has returned from St. Paul and Minneapolis, where she spent several weeks visiting.

Miss Minnie Meyers has gone to Chicago to take in the fair.

Miss Kittie Foley and Miss Minnie Smith, of Eagle Harbor, Mich., are visiting Mrs. J. Zuger, of the Buffalo flats.

Mr. and Mrs. Hall, of St. Paul, are visiting Mr. and Mrs. W. C. White.

Mrs. S. T. Johnson has returned from Eau Claire.

Mrs. Geo. E. Long and children, accompanied by Miss Mary Carey, are in Chicago at the World's fair.

A fishing party left on the Barker today for West Point on the south shore and will camp there a week. Those who went are Mr. and Mrs. E. L. Whittington, Miss Spier, Miss Metcalf, of St. Paul, and C. F. Speed and Sydney Brown.

Miss Winnie Myles is in Chicago.

Miss Ollie M. Wolf, of Milwaukee, is visiting the Misses Flannery, of Fourth street.

West Duluth Social Notes.

Miss Lou Wilson, who has been visiting at Aberdeen, S. D., has returned.

Elmer A. Friend, of Seattle, Wash., is visiting his grand parents, Mr. and Mrs. Wm. Ward.

L. Filiatrault, accompanied by his wife and her sister has returned from a five weeks' trip in Canada, Chicago and other places.

A. E. Sears and family, who have been the guests of H. B. McArthur, have returned to their home in Centralia, Wash.

Mr. and Mrs. E. Espearth and children, who have been visiting relatives in the West End, returned Tuesday to their home in Dallas, Wis.

Miss Edna Scott is paying a visit to friends in Veradale, Minn.

The ladies of the Presbyterian church held a picnic at Lester Park yesterday.

Mrs. C. W. Hoyt has returned from a visit at Lake Minnetonka.

Mrs. George Ruppe, of Bessemer, Mich., is visiting Mrs. James A. Kirkwood.

Mr. and Mrs. E. A. Glover and Mrs. Haman, of Hudson, Wis, are visiting Mr. and Mrs. Emil Olund.

Mrs. Hayes, of Stillwater, is visiting with Miss Maggie Ryan.

Mrs. P. T. Daley has as her guest, her niece, Miss Frances McNames, of Minneapolis.

Mrs. M. H. Perry, of Washington, D. C., is the guest of her sister, Mrs. S. S. Williamson.

Miss Lucy Crowley, of Milwaukee, is the guest of her sister, Mrs. C. F. Thorge.

Mrs. A. N. Perkins, of Laverille, Minn., is visiting Mrs. J. O. Hancock. Mrs. Perkins formerly resided in West Duluth.

Mrs. J. S. Hildreth left yesterday for a visit in Buffalo, N. Y.

Mrs. Soren Field and children are visiting at Two Harbors.

Mr. and Mrs. Henry Closterman, of Cincinnati, were in the city this week.

Mrs. P. J. Borgstrom has gone to Tennessee for a visit.

Mr. and Mrs. Newcomb, of Hutchinson, Minn., are visiting friends in West Duluth.

Mrs. Rosenbusch entertained a few friends on Thursday evening.

The Satolli Reception.

Great preparations for a reception to be given Mgr. Satolli, apostolic delegate, at St. Paul, are being made. His party is on its way to St. Paul, visiting the principal cities of the Northwest. The reception will be given at the Ryan. Gentlemen from all parts of the state are expected to be present to the number of 3000 or 4000. While the affair is largely Catholic, yet there is an effort to make it non sectarian to a degree. It is probable that the reception will be on Wednesday or Thursday of next week, but the date has not been fixed.

Duluth will be represented on the reception committee by: John G. Brown, C. P. Maginnis, N. J. Miller, R. E. Cesello, H. C. Hunt, A. Kalkmann, Nick Postwalk, Robert Hamp and E. Fiebeger.

The Short Line.

Chicago and return, $13.75, July 17, 24, 31 and Aug. 7. The "Omaha" road. Through train. Call at 405 West Superior street.

A CENTENNIAL JUBILEE.

Swedish Lutherans Will Celebrate in Commemoration of the Upsala Decree.

The Swedish Lutherans at the head of the lakes will celebrate the third centennial jubilee in commemoration of the decree of Upsala, Sweden, of 1593, at the Temple Opera house. The event means much to the Swedes. The decree of Upsala was obtained after seventy years and under it Swedes could unanimously adopt and confess the Lutheran doctrine as taught in the Augsburg (Augustana) confession. By the decree of Upsala the Swedish people became "one man" and declared themselves ready to defend their sacred confession and religious right. Charles IX, the father of Gustavus Adolphus II, was behind and regulated the movement to a great extent, and the latter became "The Great Defender."

Three services will be held tomorrow at the Temple, one at 10 a. m.; the Sunday school jubilee at 3 p. m. and the grand jubilee at 7:30 p. m. The speakers of the day will be Rev. C. A. Swanson, A. M., Ph. D., of Lindburg, Kas.; Professor O. Olson, D. D., Ph. D., president of Augustana college and Theal seminary of Rock Island, Ill.; and Rev. P. J. Sward, president of the Augustana synod.

The music will be particularly good. The soloists will be Mme. Augusta Ohrstrom-Renard and Rev. L. P. Bergstrom. Besides these there will be two choirs. The singing and all of the services will be in the Swedish language.

The committee in charge wish to especially ask American families having Swedish servant girls to allow them to be free most of the day so that they may attend these services.

GETS THE SCHOOL.

Superior Will Have a State Normal School—It Cost Something.

The board of regents has decided to locate one of the new Wisconsin state normal schools at Stevens Point and the other at Superior, and of course Superior is wild with joy. The state appropriated $70,000 for the two buildings. Superior gives a site and $60,000 for hers. Four sites have been offered—two at Old Superior, one at Central Park and one at West Superior, on Belknap street. It has been intimated that the last named will be selected. Architect E. S. Palmer, of Duluth, was present at the regent's meeting with plans for the new building. Nine architects are candidates for the award.

Created a Scare.

George L. Russell's new stand in the Ritchie block in West Superior was the scene of a small blaze and a great big scare about 8 o'clock this morning. A few papers under a counter caught fire and burned and everybody thought the whole block was going. The fire department turned out from two houses but was not needed.

Mental exhaustion and brain fatigue Promptly cured by Bromo-Seltzer. 3

Rev. Dr. Minton's lecture on "Recollections of a Rambler" Tuesday evening, 25th, is well worth hearing.

Salvation Army.

Miss Staff Capt. Cox, of the Salvation Army, will be in the Bethel, Monday, July 24. She is one of the Salvation Army's great and interesting speakers of the day. She has traveled all round the world. She will be assisted by her lieutenant, the sweet singer, and Capt. Scott and corps. The staff captain will speak on "India and the Slum Work of Our Country." She is a powerful woman of God and souls will be saved if you come. All are welcome. Collection will be taken up to help the work.

A Big Bank Failure,

Dr. Speer & Co. cure Piles permanently; ad page 8.

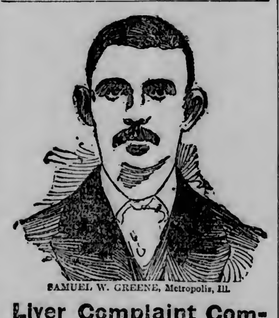

SAMUEL W. GREENE, Metropolis, Ill.

Liver Complaint Completely Cured By Indian Sagwa.

The Only Remedy which did any Good.

METROPOLIS, ILL., April 5.

I have been troubled with **liver complaint** for twelve years. I tried one bottle of **Kickapoo Indian Sagwa** and it did me great good. A slight occurrence of my trouble has caused me to purchase another bottle, and the results are so gratifying that I have bought five bottles more and am satisfied of being **completely cured.** It is the only medicine I have ever found which would do me any good.

SAMUEL W. GREENE.

KICKAPOO INDIAN SAGWA.

$1 per Bottle, 6 for $5.

SOLD BY ALL DEALERS IN MEDICINES.

W. L. DOUGLAS $3 SHOE WILL NOT RIP.

Do you wear them? When next in need try a pair. Best in the world.

If you want a fine DRESS SHOE, made in the latest styles, don't pay $6 to $8, try my $3, $3.50, $4.00 or $5 Shoe. They fit equal to custom made and look and wear as well. If you wish to economize in your footwear, do so by purchasing W. L. Douglas Shoes. Name and price stamped on the bottom, look for it when you buy. W. L. DOUGLAS, Brockton, Mass. Sold by Suffel & Co., 129-131 West Superior Street.

FRENCH & BASSETT

First Street and Third Avenue West.

BARGAINS IN SUMMER GOODS

Summer Furniture.

Lawn and Porch Settees and Chairs, Steamer Chairs, Reed and Rattan Furniture, Bamboo Goods.

Porch Settees. (Red or Antique.)	$3.75
Porch Chairs	1.25
Porch Rockers	2.50
Reed Rockers	2.75
Reed Tables	3.50

Summer Floor Coverings

Over 100 Styles of beautiful **CHINA and JAPAN MATTINGS.**

Good plain or fancy check Mattings at	12c
Others at 20c, 25c, 30	35c

Others ask 10c to 20c per yard more and have no variety.

Beautiful Japan Matting Rugs, 36x72 for 75c.

Summer Drapery.

Large selection of all such goods marked at **Hot Weather Prices.**

Drapery Muslins	8c
Drapery Stripes	14c
Empire Muslin	15c
Edging to Match	10c
Embroidered	15c
Muslins, 20c, 26c, 30c	35c

Beautiful cool looking Net and Lace Curtains.

Don't Spend Time and get all heated up in crowded departments and small shops in the Superior street High Rent and High Priced district, but.....

COME UP HALF A BLOCK WHERE THE STORE IS LIGHT AND COOL, THE VARIETY LARGE, THE SELECTION ENTIRELY UP TO DATE, AND THE PRICES EXCEEDINGLY LOW. . . . . .

All Goods Sold on PARTIAL PAYMENT PLAN. ONE PLAIN PRICE

FRENCH & BASSETT

American Loan and Trust COMPANY.

Capital Stock	$600,000
Guarantee Fund with State Auditor,	$100,000

RECEIVES DEPOSITS subject to call and issues certificates of deposit bearing interest.

5 PER CENT PAID

on certificates running six months. Loans made at lowest rates on approved security. County city and school bonds purchased.

DIRECTORS:

Clinton Markell, L. Merritt, Wm. McKinley James Charuley, A. W. Bradley, R. H. Harris, Wm. E. Richardson, A. E. Chagin, D. G. Cash, Edward L. Bradley, George A. Zeller, R. D. Sivor, Arthur H. Brown, F. M. Ostrom, Chas. E. Lovett.

Contract Work.

Office of the Board of Public Works, City of Duluth, Minn., July 12, 1893.

Sealed bids will be received by the board of public works in and for the corporation of the city of Duluth, Minnesota, at their office in said city, until 10 a. m. on the 24th day of July A. D. 1893, for the construction of an eight-foot plank sidewalk, on the west side of Seventeenth avenue east in said city, from London Road to South street, according to plans and specifications on file in the office of said board.

A certified check or a bond with at least two (2) sureties in the sum of ten ($10.00) dollars must accompany each bid.

The said board reserves the right to reject any or all bids.

HENRY TRELSEN, President.

[Seal]
Official:
T. W. ABELL, Clerk Board of Public Works.

July 13 10t

Notice of Application

—FOR—

LIQUOR LICENSE.

STATE OF MINNESOTA, COUNTY OF ST. LOUIS, CITY OF DULUTH. } ss.

Notice is hereby given, That application has been made in writing to the common council of said city of Duluth, and filed in my office, praying for license to sell intoxicating liquors for the term commencing on July 19, 1893, and terminating July 19, 1894, by the following person and at the following place as stated in said application respectively, to-wit:

T. B. Rickford, at No. 203 West Superior street.

Said application will be heard and determined by said common council of the city of Duluth, at the council chamber in said city of Duluth, in St. Louis county, Minnesota, on Monday, the 7th day of August, 1893, at 7:30 o'clock p. m. of that day.

Witness my hand and seal of said city of Duluth this 21st day of July, A. D. 1893.

C. E. RICHARDSON, City Clerk.

{Corporate Seal}

July 22, 1it

NOTICE

Of meeting of commissioners in condemnation to view the premises and assess the damages for property to be taken for, or which may be injuriously affected by the opening and extension of Roslyn avenue in Hunter's Park, First division, to a junction with Roslyn avenue in Glen Avon, Second division, all in the city of Duluth, St. Louis county, Minn.

Notice is hereby given that the undersigned, have been duly appointed by the common council, of the city of Duluth, commissioners in condemnation to view the premises and assess the damages which may be occasioned by the taking of private property for the following purposes, namely: For the opening and extension of Roslyn avenue, as the same is laid out and platted in Hunter's Park, First division, in the city of Duluth, St. Louis county, Minn., southerly, from the southerly boundary line of said Hunter's Park, First division, full width, on the same curve as that on which it approaches said southerly boundary line of said division to a junction with Roslyn avenue, as the same is laid out and platted through Glen Avon, Second division, in said city, county and state, so that they shall form one continuous avenue; the property to be acquired and condemned by the city of Duluth for the purposes aforesaid, being all the private property lying within the boundary lines of Roslyn avenue, in said Hunter's Park, First division, extended as above described to a junction with Roslyn avenue, in Glen Avon, Second division; all of said land being located within the city of Duluth, St. Louis county, Minn. That the undersigned have duly qualified as such commissioners and have caused a plat to be made by the city engineer of said city of Duluth, showing the property proposed to be taken for the purpose of opening and extending said avenue, and have caused said plat to be filed with the city clerk of said city of Duluth, as required by law.

Notice is further given, that the undersigned will meet as such commissioners at the office of the city clerk of said city of Duluth in the city hall in said city, on Tuesday, the first day of August, 1893, at ten o'clock in the forenoon of said day, and from thence will proceed to view the premises, to hear the objections or proof of any persons whose property is taken or injuriously affected, and to assess the damages to be paid by the city of Duluth to the owner or owners of property proposed to be taken for the purposes aforesaid, or which may be injuriously affected thereby.

Dated Duluth, Minn., July 15th, 1893.

E. C. HOLLIDAY,
EDMOND INGELLS,
JOHN G. HOWARD,
Commissioners in Condemnation.

July 18 10t.

EVERY MAN WHO IS WEAK, NERVOUS AND DEBILITATED,

From Whatever Cause, should write to

Dr. BRINLEY

Hennepin Avenue, Corner Fourth Street,

MINNEAPOLIS, MINNESOTA.

HIS ADVICE WILL COST YOU NOTHING.

The oldest and **Only reliable** medical office of its kind in the city. **Regularly graduated and legally qualified.** It concerns you to visit the city for treatment, medicine sent by mail or express, free from observation. **Cure sure guaranteed.**

Nervous Debility, Lack of Energy, Physical Decay, arising from Indiscretion, Excess, Indulgence or Exposure, producing nervousness, Debility, Dimness of Sight, Self-Distrust, Defective Memory, Pimples on the Face, Aversion to Society, Loss of Ambition, Unfitness to Marry, Melancholy, Dyspepsia, Stunted Development, Loss of Power, Pains in the back, etc., are treated Safely, Privately, Speedily. **Unnatural Discharges Cured Permanently.**

Blood, Skin and Venereal Diseases, All forms, affecting Body, Nose, Throat, Skin and Bones, Blotches, Eruptions, Acne, Eczema, Old Sores, Ulcers, Painful Swellings, from whatever cause, positively and forever driven from the system by means of Safe, Time-tested Remedies. Stiff and Swollen Joints and Rheumatism, the result of Blood Poison. Cured. **KIDNEY and URINARY** Complaints, Painful, Difficult, too Frequent or Bloody Urine, Gonorrhoea and Stricture promptly cured.

CATARRH Throat, Nose, Lung Diseases; Constitutional and Acquired Weaknesses of Both Sexes treated. No experiments. Charges low. Call or write. Symptom List and pamphlet free by mail. The Doctor has successfully treated and cured thousands. All consultations are strictly confidential.

DR. BRINLEY, MINNEAPOLIS, MINN.

IF you wish to drink a choice Glass of Lager call for

Fitger's Beer.

Wholesome, Palatable and Nourishing

Notice of Application

—FOR—

LIQUOR LICENSE.

STATE OF MINNESOTA, COUNTY OF ST. LOUIS, CITY OF DULUTH. } ss.

Notice is hereby given that applications have made in writing to the common council of said city of Duluth, and filed in my office, praying for license to sell intoxicating liquors for the term commencing on August 1, 1893, and terminating on August 1, 1894, by the following persons, and at the following places as stated in said applications respectively, to-wit:

The L. Beaurivage Wine House Co. at No. 730 West Superior street.

Said application will be heard and determined by said common council of the city of Duluth, at the council chamber in said city of Duluth, in St. Louis county, Minnesota, on Monday, the 24th day of July, 1893, at 7:30 o'clock p. m. of that day.

Witness my hand and seal of said city of Duluth, this 11th day of July, A. D. 1893

C. E. RICHARDSON, City Clerk

{Corporate Seal}

J 14 times.

SHERIFF'S EXECUTION SALE.—Under and by virtue of an execution issued out of and under the seal of the district court of the state of Minnesota, in and for the Eleventh judicial district, and county of St. Louis, on the 15th day of June, 1893, upon a judgment rendered and docketed in said court and county in an action therein, wherein Anna A. Evered was plaintiff and Henry A. Douglass, defendant, in favor of said plaintiff and against said defendant, for the sum of five hundred ninety and 55-100 dollars, which said execution has to me, as sheriff of said St. Louis county, been duly directed and delivered, I have levied upon and will sell at public auction, to the highest cash bidder, at the front door of the court house in the city of Duluth, in said county of St. Louis, on Monday, the 31st day of July, 1893, at ten o'clock in the forenoon of that day, all the right, title and interest that the above named judgment debtor had in and to the real estate hereinafter described on the 15th day of June, 1893, that being the date of the rendition of said judgment, the description of the property being as follows, to-wit:

Lot forty (40), East Second (2d) street, Duluth proper, First (1st) division, and lot twenty-five (25), West Third (3d) street, Duluth proper, First (1st) division, St. Louis county, Minnesota, according to the recorded plat thereof on file and of record in the office of the register of deeds in and for St. Louis county, Minnesota; the said property covered by lien of attachment issued in said action and levied Aug. 12th, 1892.

Dated Duluth, Minn., June 16th, 1893.

PAUL SHEREY, Sheriff St. Louis county, Minn.
By IVAN HANSEN, Deputy Sheriff.

J. E. RICHARDS, Attorney for Judgment Creditor.

J 17-21 J 1-8-15-22-29

$8.00--BEST SET OF TEETH

GULLUM. Painless Dentist.

Room 702, PALLADIO BUILDING.

Highest of all in Leavening Power.—Latest U. S. Gov't Report.

Royal Baking Powder

ABSOLUTELY PURE

HE TELLS HIS STORY.

John Clarke Has Sufficiently Recovered From His Experience In the Lake to Account For It.

The Boat Tipped Over About 2 O'clock and He Never Saw Gregg After That.

Clarke Climbed On to the Bottom of the Boat and Drifted About All the Day.

John Clarke, the survivor of the lake accident, was unconscious most of the day yesterday, but was sufficiently recovered today to be able to give the story of the accident. The man drowned was Will B. Gregg, not William Craig. He was 25 years of age, had a wife in St. Paul and had been here about two months.

Clarke says that they started out in the morning in a small boat and with a sail up. This they afterward took down and put under the seats. Gregg was rowing in the bow and about 2 o'clock in the afternoon got up and went past Clarke to the stern. As he was passing along he tripped and fell and Clarke jumped forward to catch him. A wave caught the boat at that moment and over it went. Clark says he never saw Gregg from the moment the boat went over. He himself seized a rope and in about ten minutes managed to climb up on the bottom of the boat.

All day long he laid face downward and was tossed about by the waves. He saw two boats during the day, one about two miles and the other three miles away.

Clarke lives in West Duluth but is still too weak and exhausted to be removed to his home and his physician has commanded him to remain at Mr. Krayenbuhl's in Lakeside.

HIMSELF TO BLAME.

Barncard Was Away From His Post of Duty When Killed.

An inquest is being held this afternoon at Stewart's morgue on the body of John F. Barncard, who was killed yesterday morning on the Mesaba ore dock. The following were sworn in as jurors; N. Youngblood, Sam Paradis, F. W. DeVey, D. B. Sellers, D. D. Garvey and Dave White.

G. J. Anderson, the contractor, was the first witness. The deceased, he said, was a fireman working on the engine used for hoisting timbers and material. He did not work directly for Mr. Anderson but was employed by the owner of the two hoisting engines which were hired for the dock worked fully manned. The witness took cross section plans and showed just where the man was standing and how he fell as was shown by marks on the timbers. From the top of the unfinished dock where Barncard was standing to the floor is 49 feet 11 inches. The water is only a few inches below. As he fell Barncard struck the supporting timbers which are placed at an angle of 15 degrees and was thereby thrown from side to side. He was standing at least sixty feet from his proper station near the engine when he fell. A workman came to witness and said a man had fallen. Witness telephoned for a doctor immediately upon being told that the man was still living and then went to him. Barncard was dead when witness got there.

In the course of Mr. Anderson's testimony it was brought out that in his thirty-eight years' experience as contractor and builder of heavy structures he has never before had a man killed or hurt even to the extent of breaking a bone while working on his contracts.

Thomas Lynch, the engineer under whom deceased worked, testified that two men came from another part of the dock to get a piece of timber and remove it to another part of the dock. They had to go down a kind of a ladder. They made the chain fast and gave him the signal to go ahead. The fireman went forward of the derrick to assist them with the timber. When it was raised so it cleared the top of the dock, it swung around and hit him in the back of the neck and knocked him off.

It is probable the jury will return a verdict that Barncard came to death by his own carelessness as all the testimony seems to show that he was away from his post and duty when the accident occurred.

Excursion to Two Harbors on the Ossifrage tomorrow afternoon at 2. Tickets, 50 cents.

PIONEER COAL FUEL CO.

OFFICE: Herald Building, 220 West Superior Street.

FORECAST FOR JULY 22

Continued fair, slightly cooler today, slight changes in temperature; east to northeast winds.

HOURS FOR LADIES: Every day from 9 a. m. to 1 p. m.
HOURS FOR GENTS: Every day from 1 p. m. to 10 p. m.
Russian and Turkish BATHS
415 West Michigan Street,
CHAS. O. FALLER, Prop. DULUTH, MINN

CITY BRIEFS.

Cullum, dentist, 702 Palladio.

Smoke Endion cigar. W. A. Foote & Co.

"Use the best" Duluth Imperial flour.

McMillen & Tenbusch, architects; King block.

First mortgage loans, Crosby Bros., Pal.

Dr. H. C. Minton, D. D., will lecture at the First Presbyterian church Tuesday evening, the 25th. Subject: "Recollections of a Rambler." Tickets 50c.

Dr. Schiffman extracts teeth without pain.

$1200, $1500, $650 and $700 to loan. T. O. Hall, 105 Palladio.

Rev. T. R. Peters, of Minneapolis, will speak at the services at the Second Baptist church tomorrow.

Frank Montreal and Frank Leduc have been held by United States Court Commissioner Carey to appear before the United States court at Minneapolis in September, for introducing liquor on the Fond du Lac reservation.

We want to buy $1000 lot in West End to improve. All cash. Crosby Bros., Palladio.

Rev. C. V. Gamache, of Detroit, will deliver a lecture at the procathedral tomorrow evening. He will preach and say mass at the French church at 8 o'clock and at 10:30 a. m.

Marriage licenses have been issued by Clerk Sinclair to the following: Charles Hagberg and Augusta Amelia Hjalm; Anthon Bergh and Sophia Olson.

First citizenship papers have been taken out by William A. Davis, Oscar Leanderson and Henry Smith. Second papers were issued to John J. Moe and Robert Whitworth.

An execution issued in the United States court in favor of Aaron Wickstrom and against the Tower & Soudan Street Railway company, amount $1807.89, has been returned unsatisfied.

Deaths as follows have been reported to the board of health: Carolina Peterson, aged 27 years, 110 Garfield avenue, typhoid fever; John F. Barncord, Thirty-second avenue west, aged 29 years, injuries on the head; Ida Hendrickson, aged 23 years, 1928 West Michigan street, puerperal pneumonia.

Births as follows have been reported to the board of health: William and Mary Jackson, St. Luke's hospital, a daughter; Ernest Merrill and Louise Fielder, St. Luke's hospital, a son; H. R. and Addie Henderson, 518 Fifth avenue west, a daughter; W. C. and Elizabeth Swan, 2324 West Michigan street, a son; Edward and Maggie Gustafson, 122 Park avenue, a son.

The bank clearings today amounted to $216,720.04.

A meeting of all committees of commercial organizations and people generally who are interested in the success of the reciprocity convention which will be held in Duluth in October will meet Monday afternoon at 3 o'clock in the chamber of commerce. West Superior people have been notified also.

Dr. Dunn will preach tomorrow morning at the Lester Park church.

Notice to Dog Owners.

Notice is hereby given that all persons owning or keeping unlicensed dogs will be liable to arrest and fine or imprisonment from and after this date.

DANIEL HORGAN,
Chief of Police.

Duluth, June 6, 1893.

The Weather.

DULUTH, July 22, 1893.

The following variations in temperature were recorded at Pioneer Fuel Company's office, 220 West Superior street, today and corresponding date last year.

	1893	1892		1893	1892
12 m	87	81	7 a. m.	64	62
3 p. m.	102	92	10 a. m.	68	69
6 p. m.	95	91	12 m.	72	76
10 p. m.	80	80			

	1893	1892
Maximum	104	94
Minimum	64	64
Daily range	40	30

Dr. PRICE'S CREAM Baking Powder

HIGH APPRECIATION.

For quick raising and fine cakes, pastry, etc., we recommend Dr. Price's Cream Baking Powder in preference to all others.

This indorsement is signed by all the officers of the Pastry Cook's Association; also of the United Pastry Cook's Association of New York.

PASTRY COOK'S ASSOCIATION OF NEW YORK 1890

UNITED PASTRY COOKS ASSOCIATION OF NEW YORK

ORE RECEIVED TODAY.

Ten Car Loads of Mountain Iron Mine Ore Were Dumped Into the Missabe Dock.

It Was About 2 O'clock This Afternoon and the Whole Merritt Family Was There.

The Dock Is Not By Any Means Complete But Three Hundred Men Are Pushing It.

This is both a proud day for the Merritts and the commencement of many benefits to the city of Duluth. At last the Duluth, Missabe & Northern railway is completed to the new ore docks, and those ore docks are not only ready for ore but already have received it. This afternoon ten car loads of ore from the Mountain Iron mine were dumped in the pockets of the new dock. The docks are by no means done, but are now ready for a limited use. About thirty pockets are completed, and each day will see more of the entire 400 ready for regular use.

The train this afternoon was in charge of Conductor Gallagher and the ceremony of making the first dump was a sort of an informal private Merritt family affair. Among the many members of that family Grandma Merritt headed the list. Then came Mr. and Mrs. Alf Merritt, Mr. and Mrs. C. C. Merritt, Mrs. Lon Merritt, John E. Merritt and so on ad infinitum. Nearly all the clerks and employes of the general offices of the Duluth, Missabe & Northern railway were on hand, and of course in addition to the Merritts, who are officers of the road, were S. R. Payne, secretary, and J. B. Hanson, auditor. Capt. W. W. Braden, ex-auditor of the state of Nebraska and a heavy stockholder in the Mountain Iron mine, was there and several others of prominence. The only thing lacking was Capt. McDougall and the loading of a whaleback with ore.

Three hundred men are busily engaged in pushing these mammoth docks to completion and it will be comparatively few days until the sound of tools is no longer heard.

THE SPECIAL TERM.

A Calendar of the Usual Length Disposed of Today.

Both Judges Ensign and Lewis were engaged on special term work this morning, finishing before noon. The former disposed of the following matters:

Louise Liston against Patrick Listen, suit for divorce on the grounds of habitual drunkenness, continued for one week after taking the testimony of plaintiff and John Buchanan.

Arthur L. Parsons against William McKinley, motion for new trial taken under advisement.

Charles A. Krause against Morris Thomas et al, stay of twenty days from July 15 granted.

Judge Lewis disposed of the following matters:

Standard Ore company against Cincinnati Iron company, stricken from calendar.

Damie A. Moore against John D. Moore, continued.

In the matter of the assignment of Dodge & Co., motion for confirmation denied.

In the matter of the petition of the board of education to appoint commissioners to assess damages on lots in West Duluth taken for a school building, continued.

In the matter of the assignment of A. H. Thomson, continued.

In the matter of the assignment of August A. Henderson, order allowing amendment of schedule of property.

State of Minnesota, in tax proceedings to enforce payment of delinquent personal property tax against Duluth Belt Line railroad company, order in pursuance of mandate of supreme court.

In the matter of Waldrel, Dunsmore & Co., insolvents, continued.

Guarantee Land company against Henderson M. Myers et al., judgement of foreclosure ordered.

Flora Piscatte against D. Piscatte, continued.

Pro-Cathedral Music.

The following is the program of music to be sung at the pro-cathedral tomorrow:

"Kyrie" ..... Farmer
Mrs. Thornton, Miss Donavon and choir.
"Gloria" ..... Farmer
Choir.
"Pax hominibus" .....
Miss Farrell, Miss Fitzpatrick, Mr. White, Mr. Schultz.
"Gratias" .....
Mr. White, Mr. Schultz.
"Qui Yollis" .....
Miss Farrell and Choir.
"Qui Sodes" .....
Mr. Ellis.
"Suscipe" .....
Miss Fitzpatrick.
"Tu Solis" .....
Miss Judd.
"Veni Creator" ..... Millard
Choir.
"Credo" ..... Werner
Choir.
"Et Incarnatus" .....
Miss Farrell, Miss Fitzpatrick.
"Et in Spiritum" .....
Mr. White.
Offertory—"Ave Murin" ..... Wamelink
Mr. Schultz.
"Sanctus" ..... Werner
Choir.
"Benedictus" ..... Werner
Miss Donavon and Choir.
"Agnus Dei" ..... Werner
Choir.
Hymn .....
Choir.

Excursion to Two Harbors on the Ossifrage tomorrow afternoon at 2. Tickets, 50 cents.

The Court Filings.

The following filings were made in Clerk Sinclair's office today:

Charles A. Willoughby against Robert Forbes, judgment for plamtiff, $1091.

Bond and oath of office of John Auger as clerk of town of Floodwood.

C. A. Everett & Co. against A. J. Boyd, satisfaction of judgment, $97.21.

McFadden-Mullen company against J. C. Weber, transcript of judgment, $84.35.

Lewis Henry Hugh Clifford against Nellie McAdams, amended reply.

Nels N. Oie against Gust Johnson, execution on transcript from municipal court, $76.54, returned wholly unsatisfied.

Excursion to Two Harbors on the Ossifrage tomorrow afternoon at 2. Tickets, 50 cents.

The Great Eastern Duluth.

Largest Clothing House in the West. Pioneers of Low Prices.

One Stocking

Is Not as Good as Another

A Misfitting One Will Do as Much Mischief

To your feet as an illfitting shoe. The only comfortable Stocking made is the

Waukenfose

The New Stocking.

Outwears the old shape.
Doesn't deform the foot.
Saves discomfort.
Saves darning.

Those who wear them once continue to wear them. That speaks well for them. No more expensive than the ordinary kinds.

Fine Lisle Taus.....50c a Pair.
Soft Lisle Blacks.....35c a Pair.
Fine Cotton.....25c a Pair.

Summer Neckwear

In all the new shapes and patterns. Pongee Silk, China Silk and Foulard Silk, regular selling price, 50 and 75c,

Only 35c Each.

Negligee Shirts from 98c up.
Fancy and plain Duck Vests, many of them worth $1.75 99 Cents

With every purchase in every department you're entitled to a ticket on the house and lot we give away. Be sure and get one; we want you to have it.

M. S. BURROWS & CO. Cor. Superior St. and Third Ave. W. DULUTH, MINN.

CLOTHIERS and OUTFITTERS.

THE DELIVERY SYSTEM.

Duluth Can Expect no More Carriers For Some Time.

Postoffice Inspector G. T. Gould, who has been in the city several days, was merely making Duluth his headquarters while looking over Superior with reference to consolidation and the requested extension of carrier system there.

Several petitions have been presented recently for the extension of free delivery in Duluth. The residents of certain West End territory, Duluth Heights, Lakeside and other localities think they are entitled to free delivery and no doubt they are. But there is little prospect at present for the gratification of their wishes. A recent letter from the department states that in consequence of raising necessary allowances for many offices to enable them to keep within the eight hour law, as recently defined by the supreme court, the annual rate of expenditure for free delivery service is in excess of the appropriation without the allowance of a solitary additional carrier. Therefore, unless congress shall make an additional appropriation, nothing can be done to improve the service in Duluth and other cities similarly situated.

Assistant Postmaster Hughes says congress most certainly should make an increased appropriation or else the free delivery service will be crippled badly. The additional men required by the eight-hour law to handle the territory already covered is a big drain on the funds.

FOR RENT.

Residence of Mrs. A. J. Whiteman on London Road, sixteen rooms; one of the handsomest and most desirable residences in the city. Large grounds; rent reasonable. Apply to

L. J. TAUSSIG & CO., Torrey Building.

Blood-Sucking Vampires.

A cage containing three blood-sucking vampires was brought by the United States Express company from Boston two old ones with young. They are queer looking things, resembling a gigantic bat with wings that spread three to four feet. They came from the East Indies, consigned to Mr. Morris, of the Illusion show, where they can be seen.

To Whom It May Concern.

I hereby forbid any and all parties to extend any credit to Mrs. F. E. Dawson as I will not be responsible for the same.

F. E. DAWSON.

Duluth, July 22, 1893.

Read an Expert's Opinion. "Spring Frames are always endorsed by mechanical experts."

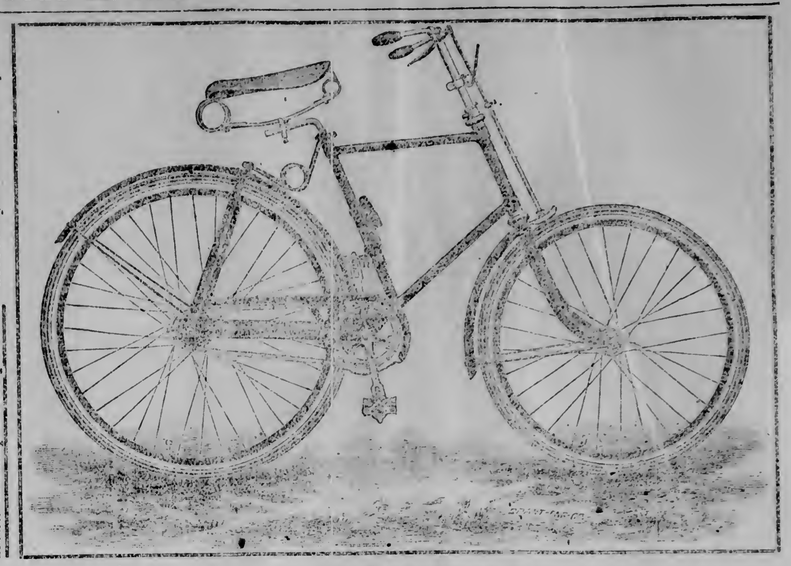

NO. 1 SPRING FRAME

Pneumatic Rambler,

A Road Wheel Without a Peer.

WILL CARRY ANY WEIGHT OF RIDER OVER ANY KIND OF ROAD

Now in Its Third Season, and Fully Guaranteed.

Gormully & Jeffery Manufact'g Co.,

BOSTON, NEW YORK, WASHINGTON, CHICAGO, COVENTRY, ENG.

DULUTH, MINN., JULY 13, '93.

GENTLEMEN:

I am a civil engineer, making the construction and maintenance of highways a special study. The roads about Duluth are rough and hilly, and the **Grades** upon some of the improved streets are **Very Heavy.** Therefore, I am convinced that your wheels present **Points Far Superior** to others for this locality. I weigh about 160 pounds and should like to try a **Rambler** No. 1 with cushion tires.

T. R. FAIRCHILD, Civil Engineer and Surveyor.

PERSONAL.

Miss Laura Forbes, of Silberstein & Bondy's, is spending her vacation in Toronto, Ont.

John J. Moe, of Johnson & Moe, returned last evening from a trip to Hillsboro, North Dakota. Mr. Moe reports the crops in splendid condition in that section.

Rev. E. Hilliard, of Duluth, has been assigned as pastor of the Seventh Day Adventist church, of St. Cloud, says the St. Cloud Times. He has already moved to St. Cloud.

James Fisher, of St. Paul, was in the city yesterday. He was president of the reciprocity convention held recently in St. Paul.

J. D. Zien and wife will leave this afternoon for a visit in Milwaukee and Chicago.

A. M. Marshall left yesterday for Saginaw, Mich.

A. H. Robertson went to Ashton, Neb., this morning.

Walt Wyant, traveling passenger agent, of the Michigan Central, is in the city.

H. V. Winchell, of Minneapolis, is in the city today.

C. E. Wales, of the Pioneer Fuel company, came up from Minneapolis this morning.

Charles M. Harrington, president of the Van Dusen-Harrington company, came up from Minneapolis this morning.

E. R. Gilman, manager of the Great Western Manufacturing company, is in the city today.

John De Laittre, the Minneapolis lumberman, is at the Spalding.

Master Edgar Rowley, son of J. W. Rowley, has gone to Kalamazoo, Mich., to spend a few months with relatives and for the benefit of his health.

M. B. Koon, the prominent Minneapolis attorney, is in the city today.

C. J. A. Morris, the St. Paul consulting engineer, is in the city.

Hon. P. B. Winston, of Minneapolis, is in the city today.

Maj. Sears will go to Grand Marais, Minn., tonight in the Nautilus. B. F. Howard and probably F. B. Daugherty are going out also.

Charles P. Murphy, of the American Exchange bank, and Miss Lizzie G. Flynn of St. Paul were married in the cathedral in that city this week. They will visit the World's fair and afterward sail for Liverpool, visiting England, Scotland and Ireland before they return.

Mr and Mrs S. Bachman and daughters, Misses Lulu and Tillie are visiting Mr and Mrs. J. Ebert at 1420 Jefferson street. They arrived yesterday and are delighted with Duluth.

Entertained the Choir Boys.

Last evening Mr. and Mrs. F. W. Paine entertained the choir boys of St. Paul's Episcopal church at their home. Several young ladies and gentlemen assisted in the entertainment and the evening was very enjoyably spent with games, fire crackers, ice cream and other refreshments. The choir boys rendered several selections of music, which added much to the other features.

Grover Cleveland's Extra Session.

Dr. Speer & Co. do as they promise; ad page 8.

THE ROAD OF THE ROUGH.

All Sorts of Individuals in the Municipal Court This Morning.

Quite a row of offenders lined up on the mourners' bench before Judge Powell this morning. Aleck Stewart, who has just completed a thirty-day jail sentence, was up as usual for drunkenness and was sent up for the fourth or fifth time. A. Baldwin tampered too freely with the flowing bowl and got ten days in the pound. Dick Jackson forgot to blow the foam off his beer, which led to drunkenness and this morning a $20 fine. He paid out. Hugh McKenzie, John Flanagan and James McGowan poured out libations too freely and caught conviction. Hugh paid his fine while John and James went to jail. John O'Brien went over the rough road five days for vagrancy. Jas. Howard and Dan Noble, charged with the same offense, denied their guilt. The trial was set for this afternoon.

Frank Keefe, a barber, charged with blacking the blue optic of May Brown, was fined $20 and costs upon pleading guilty. He lacked the price and sorrowfully went into seclusion up on the hill. May Brown, the victim of Frank's fistic accomplishments, was up for disorderly conduct. In a thin, mild soprano voice she pleaded guilty. Sentence was suspended upon condition that frail May shake the dust of Duluth off her feet and go hence.

Otto Yanke was up on the charge of assault in the third degree. The fond wife of his gentle bosom accused him with throwing a stone at her. Otto did not agree with that statement of the matter and pleaded not guilty. His trial was set for Monday, July 24, at 2 p. m. In default of $50 bail the defendant will spend the Sabbath with Sheriff Sharvy.

Gust Mack, Matt Booker and Nick Mattson, three Finlanders, appeared with heads in bandages, cheeks sewed up, hands bandaged, arms in slings and a varied assortment of court plaster decorations. They were charged with disorderly conduct and pleaded guilty. Judge Powell deferred sentence until he could confer with the officer making the arrest.

Probably Heart Trouble.

A number of young men went down on Park Point and went in swimming last evening. Among them was W. T. Colborn, stenographer at the Mesaba Lumber company's office. A few moments after coming out Colborn fell unconscious in the boat. For three-quarters of an hour the young men worked over him but with no result. They then returned to the boathouse and summoned a physician. Hypodermic injections of morphine were given him and he finally came to and was removed to his room. He is recovering all right but is very sore from the rubbing the young men gave him. The cause of his trouble has not been definitely ascertained but is supposed to have been due to heart failure of some sort.

Excursion to Two Harbors.

The Ossifrage will run an excursion to Two Harbors tomorrow afternoon, leaving Fifth avenue dock at 2 o'clock sharp. Tickets 50 cents, children half price.

For Rent—Two rooms Mason flats unfurnished, steam heat, bath. Apply to 408 Palladio.

Annual Opening.

Of the Duluth Business University will occur on Monday, Sept. 12. Over 100 of our graduates were placed in good paying positions during the past year. There is no better commercial, stenography or telegraphy school in the United States. Each teacher is a specialist in the branches he teaches, and we guarantee satisfaction. Call at the college office at 105 and 107 West Superior street and arrange to enter at the opening.

TOO LATE TO CLASSIFY.

FURNISHED OR UNFURNISHED ROOMS. Knowlton block, 130 West Michigan street.

PILES! PILES! PILES!

Dr Williams' Indian Pile Ointment will cure Blind, Bleeding and Itching Piles when all other Ointments have failed. It absorbs the tumors, allays the itching at once, acts as a poultice, gives instant relief. Dr. Williams' Indian Pile Ointment is prepared only for Piles and Itching of the private parts, and nothing else. Every box is warranted. For sale by S. F. Boyce and Max Wirth, or sent by mail on receipt of price, 50c and $1.00 per box.

WILLIAMS M'F'G. CO. Props., Cleveland, O.

D. W. SCOTT

Real Estate AND LOANS.

$875 per foot for 50 feet on Michigan street, in business center. This will pay well to improve.

$650 for 25-foot lot on Fifth street, near the Incline; worth $900.

$1200 for 50x150 on West Sixth street.

Exclusive Sale of Lots in the Thriving Town of BIWABIK.

It will pay you to buy and build for Prices are Low and Rents High.

D. W. Scott,

Room 1, Mesaba Block.

ARTIFICIAL HUMAN EYES

The Chicago Eye and Ear Hospital, 90 STATE ST., CHICAGO, ILL.

DR. CAMFIELD, of the above institution, will be in Duluth, at the MERCHANTS HOTEL, on TUESDAY, JULY 25, where he would be pleased to see any persons afflicted with disease of the eye and ear. Consultation free. The doctor will carry an assortment of artificial human eyes, from which personal selection may be made.

DR. CAMFIELD will be at Lake View Hotel in Two Harbors, Minn., on the 24th.

Ten Pages--PART TWO--Pages 7 to 10.

DULUTH EVENING HERALD.

ELEVENTH YEAR. SATURDAY, JULY 22, 1893. THREE CENTS

GEOLOGIST BILL NYE

It is Not Every Man Who Knows What His Farm is Made of, But William Does.

Something About the Great North Carolina Climate and Filling an Icehouse in One Day.

The Merry Little Mountain Maids That Chew Tobacco and Chop Wood in the Forest.

FOR. WILD CHATEAUX, N. C., July.

I have just been posting notices at the remote outlines of my grounds warning off all trespassers, hunters, peasant poachers and the general hoi polloi and sans culottes from trespassing, and especially from tracking my game preserves around over the place.

One of my quail was shot last season, and the other naturally went away. We also lost several white rats. We think it was the work of an incendiary.

POSTING NOTICES.

So I have just had my farmer in chief, assisted by my geologist, go out and post the entire tract of country and instructed the lodgekeeper to see that all persons entering the wicket are correct in the annual passwords, explanations and signals, and the gardener is required to see that all present are qualified to remain.

Last season I set out a number of canvasback ducks, but they were not familiar with my boundaries, and therefore got on another plantation. I heard afterward about their having company over there, but it did not get through my head about the ducks till day before yesterday.

My geologist has been of great use to me. He has reduced the pitch of my farm from one-third to one-quarter.

No man should try to farm in the Blue Ridge mountains without a knowledge of geology or without some one on the farm who is thoroughly conversant with this science.

My farm is mostly pliocene, post pliocene and recene. I learned this while digging my well. Below the farm proper, however, lie the cretaceous, jurassic, triassic and jackassic periods.

The well has revealed all this on account of its great depth, yet the farm is so perpendicular and the well so far above the house that by tunneling in eight feet from the kitchen door we strike the bottom of the well and get ice cold water to run through the house and pour in a beautiful cascade over the front doorsteps.

The waterworks above the first floor are simple. A large stove in the bathroom is made to heat seven or eight paving stones, which you toss into the bathtub until sufficiently heated, cold water having been carried up sufficient to fill the tub.

Guests who really come to see us because they are fond of us do not mind carrying the water up for their own personal use.

At first I tried to use the water supply by means of a windmill, but the plumber who put it up was not the one from whom I bought it, and so it never worked. We then tried horsepower, but the ground was so elevated on one side of the well and so depressed on the other that the horse when coming down hill skated so rapidly that he broke the pump

Last winter I filled an icehouse in one day with good thick ice, which shows that we have a good all the year round climate. Our climate is not wholly confined to the summer.

Yet there are people who do not have faith in what I say. I know a man very well—have borrowed money of him, in fact, when he first came here and did not care what became of his property—who had to speak in a whisper and had 87 hemorrhages. In the morning his pillow looked like that of one troubled, and friends had lost all hope of him. He had night sweats and had to live on cod liver oil an hour at a time. He was brought here on a mattress, and yet in six months by breathing all the climate he could and under good care I was so surprised at the change in his appearance that I returned the money to him.

Summer or autumn is the best time to come here. Get a good horse. I have one that could be obtained of me for a given sum. He is an easy gaited horse, but was a hunter once, I was told. I did not understand then what a hunter was. I thought it was a horse who would hunt me up if I got lost or anything. The man said that he was a horse who knew more than a man. He does. He knows more than I do, and I have been offered the chair of rhetoric and literature in Pinner's college, this state. I wrote them that if they would hold the offer open a couple of weeks I thought I could accept it, but not now. I could not accept a seat of any kind at present. I admit that this horse knows more than I do, for he knows where he is going, and I do not. I wish sometimes while briskly galloping over high worm fences and hornets' nests that I did know better what his future plans were than I do.

This country is full of hounds—not the foxhound of Chestnut Hill, Philadelphia, but the plebeian hound with a scalded back. Our feuds here are as deep and abiding as they are anywhere, but they are not so fatal. Vendettas fight each other by scalding each other's hounds with a dish pan of hot water.

These hounds have long, loose ears hanging at the sides of their faces and giving them a look like the method among ladies of combing the hair prior to the war. They—the hounds—have a yelp that sounds in the distant forest like a baby elephant with membranous croup.

My horse is attracted by that cry and takes me with him to see what it is. Most generally I do not adhere to him, but when I get there my clothes are mostly injured, and Virginia creepers and poison ivy stream out from my neck like vegetable lava.

Tenderfoots are found trying to ascend a black gum tree for a katydid that they have treed.

Once we found them just as they had overtaken a little mammoth black hornets' nest and were in full cry.

This horse would give a man health, I think, and take his mind from his other troubles. Visit Asheville, Mount Mitchell, Black Mountain, Buck Shoals, Ticktown and other summer places. Ride blithely over the hills on a gallop along the lofty bluffs and ride home along the Piggy Back to the Dismal Swamp. You will feel renovated and gay.

In the mountains you will stop over night with a yeoman who lives plainly, surrounded by his 17 children. The girls are some of them 7 feet high and sleep in their sunbonnets.

A young foreigner tried to kiss a mountain girl some 19 or 20 years old and of the above height. She did not know what the custom was among the nobility, but she reckoned it wasn't a common thing among strangers in that settlement, so she broke down and drove into the ground a large, beautiful blue bush with him.

Some of these merry little mountain maids chew tobacco and chop wood in the forest, toting it home on their shoulders as they gayly carol some nocturne from Vogner.

The tourist will notice that his pink nightdress will attract attention in the family, and neighbors from a distance will come to see how he is resting.

The meals are plain. You ride up a little canyon, we would call it west. Here it is a coulie or cove. In California and the Spanish countries of America they would call it a little arroya, or some such thing.

You reach the head of the gulch toward nightfall. You have heard that there is a cabin there. You can stay there over night. But there is no sign of it after all.

Suddenly you hear the baying of 11 unclassified and pedigreeless dogs! They burst on you as though they would eat you alive, but look at them a moment and their tails are between their legs at once.

A copperas colored man now comes forth with a faded plum duff hat on his head and hair and whiskers that look like the inside of a buggy cushion.

He struts up the hounds' noise and asks you to "light and tie." You do so. You have read that these mountaineers are profuse in their welcome, and you get all ready to be taken in his great warm arms and borne in and put to sleep in the spare bed, but he does not do so. He looks you over in a manner that reminds you of the way you felt when your wife's father first examined your lack of good points as a son-in-law.

By and by supper comes.

Around a big pine table free from napery gather the family, with an outside fringe of dogs. One of these is a mother. She has a little baseball nine of big headed twins. You go there any time in the year and you will find a new set like this of fresh young dogs.

All stand up.

In the middle of the table is a dish pan full of curdled milk and a large, thick corn pone. Every one is given a wedge of this coarse pone and a gourd. With the gourd you eat the upright milk and then wipe your whiskers on your coat sleeve. As you take a bite of pone the dog back of you samples your gourd, and when you try to save your milk he eats the most of your pone.

THE DOG EATS THE PONE.

It is a sort of Saxon method of life and seems to go back to the days of Cedric, only these people own no serfs. The affections are feeble, yet they cling for generations to the same coulie, and the seasons come and go and find them ever poor, ever sad of eye and voice, too lazy to love or to talk or to enjoy—just human germs, mammals that show the early rehearsals of nature in trying to create man; the discarded caricatures of humanity who forgot to die with the cave bear and the pterodactyl.

Yet they differ little mentally. They are free from ambition, and their only gesture which shows vitality is a grave movement of the hand toward the ankle in token of anxiety, but they are most generally too late—the flea has flown.

But hope is dawning. Mr. George Vanderbilt has bought another big tract of land near Pisgah. Thus he owns both north and south of me. Is it possible that he intends to surround me and thus compel me to sell?

Possibly!

But I will not yield. I am like a colored man whose little farm still stands in the center of Mr. Vanderbilt's first purchase and who refuses to sell for 1,000 times the value of his little place. "This has always suited me," he goes on to say, "and hit allers will. All my neighbors hez sold out and went off, but I'ze know'd all kinds of people and never quarreled with em, and unless Mr. Vanderbilt is a mighty qua'some man I kin get along wid him. I ain't pertickler."

Bill Nye

CHRISTIAN ENDEAVOR.

Topic For the Week Beginning July 23. Comment by Rev. S. H. Doyle.

TOPIC.—Fellowship in work. Acts xviii, 3; John xvii, 20-23.

Fellowship is emphasized in the Scripture in all relations of life—fellowship in joy, "Rejoice with them that do rejoice;" fellowship in sorrow, "Weep with them that weep;" fellowship in burden bearing, "Bear ye one another's burdens." As Christian people are to unite in sorrow, joy and burden bearing, so there is to be co-operation in labor—fellowship in work.

1. An illustration of fellowship in work (Acts xviii, 3). Departing from Athens, Paul has come to Corinth. Here he becomes acquainted with Aquila, who had lately come from Rome because of the persecution of Claudius. Aquila was a tentmaker by trade, and so was Paul; therefore they abode together that they might ply their trade together—fellowship in work. It was a natural and pleasant thing for them to do, and their experience is often repeated. Men of the same trade work together. This was fellowship in physical labor, but there should also be fellowship in spiritual labor. Christ commended such fellowship, for He sent out the disciples not alone, but two by two. Paul always had a companion with him in his travels for upbuilding Christ's kingdom. Such examples may well be emulated. There is much that is pleasant and beneficial in work of such a character.

2. Fellowship in work—how made possible (John xvii, 21)? This inquiry may be answered by one sentence: Union with Christ. In the reference quoted Christ is praying for the disciples just before His crucifixion. He prays "that they may all be one, as Thou, Father, art in Me and I in Thee; that they may be also one with Us." Union with Christ is necessary to successful individual work. "As the branch cannot bear fruit of itself except it abide in the vine, no more can ye except ye abide in Me." If each member of the Christian church or community or organization abide in Christ, then they can work profitably and successfully together not only as colaborers, but also "as workers together with Him." Without personal union with Christ there cannot be this fellowship in work.

3. The result of Christian fellowship in work (John xvii, 21). It commends Christianity to men of the world and influences many to believe on Christ. Unity always adds strength. Division adds weakness. If there was more union of views, of affections and efforts among the disciples of Christ today, it would furnish increasing evidence of the divine excellence of His religion and lead increasing numbers to embrace it. Let us have, therefore, more fellowship in work.

Bible References—Ezra iv. 3; Ps. xlix, 2; lv, 14; Luke x, 1-19; John xv, 4, 5; Acts xiii, 1-4; Rom. xii, 4-10; II Cor. viii, 1-4; Gal. ii, 9; Phil. iv, 2; Eph. v, 11; II Tim. iii, 16, 17; Jas. iii, 17; I John i, 6, 7.

SENIOR CHRISTIAN ENDEAVOR.

In what sphere can the senior department be of use? It can make the midweek services of the church its special solicitude. It ought to do this without any accompaniment of machinery. Holding its meetings for business only, at other times its members can go to this service as any one else goes, and then unostentatiously but persistently apply the principles of the Christian Endeavor pledge to the opportunity of the hour. Where this is wisely done the seniors will not excite jealousies and antagonisms, but will create for themselves a welcome.

Beyond this special service it is not too much to hope and predict that the churches will gradually welcome the application of Christian Endeavor principles to all their activities. These principles underlie all Christian work and by the force of their inherent reasonableness have the right of general application. Our missionary women have realized the wisdom of reducing their organizations—one for foreign and the other for home work—into one organization, working at will in either direction, and the day draws on apace when the church will foster the Christian Endeavor society as a central organization, subordinate to itself and will do through it its manifold work.—Golden Rule.

GRASSHOPPER PLAGUE

All the Lawns From Lester Park to West Duluth Are Gnawed Into the Earth.

All Along the South Shore the Winged, Hopping Pests Are Reported as Very Thick.

The Grasshoppers are Not Strangers in Minnesota—How They Devastated Everything Many Years Ago.

"Where do all these grasshoppers come from?" seems to be the question of the day in this neck of the woods. That over stretched support of conversation, "Is it hot enough for you?" has apparently been relegated to parts unknown. Hop, shoo, brush, crush—where do these pesky little chaps come from, anyway?

All the nice lawns from Lester Park to Bayview Heights and from Highland Park to the ship canal are gnawed almost into the earth. Duluth's famous system of public parks has for its chief attractions the hard, gray rocks—the grasshoppers most certainly are responsible for that condition of things. The cows out on the poor farm have been robbed of the tender grass blades in their pasture. Visitors to the Pavilion have had to give up rolling on the carpet of green around that resort—the grasshoppers having eaten the carpet. The lively little chaps go hopping along the pavements, they sit composedly on the stone sidewalks or climb up the gateposts of the wealthy. Front porches are invaded. With perfect shamelessness and utter abandon these little fellows, with such muscular long legs, mount the crowns of the broad-brimmed summer hats or cling to the rustling silken skirts of the irresistible summer girl. At one prominent caravansary a guest found one of the little fellows in his cup of ice tea, and that they will soon be in the rolls and biscuits, like brass rings in a prize package, is not at all improbable.

Those who go on pleasure drives out over the country roads report that grasshoppers are thicker than in town. Reports received within the last few days say that in the Wisconsin country all along the South Shore the winged, hopping pests are very thick. Fire Commissioner Hart a few days ago received a letter from a brother in Houghton county, Mich., in which it was stated that grasshoppers are there in swarms. Green things are disappearing and so thick are they on railroad tracks that the rails are rendered extremely greasy and slippery by the bodies crushed under the car wheels. Much damage must soon be the result in those places. Outside of the grass there is not much that can be eaten in St. Louis county. The stock piles of iron ore are not, it is thought, in any immediate danger.

These grasshoppers have their value. They excite curiosity. They give steady employment to those possessing valued lawns and posy beds. An impetus has already been given to the study of natural history and books on entomology are beginning to be asked for at the public library. County Treasurer Crossett is authority for the statement that Fitger's brewery is making use of bushels of them which are caught each day by the employes of that popular antithirst institution. The little plagues are put in a press and the "hops" squeezed out of them. That surely is a fact, for do not establishments like Col. Fitger's turn out "bug-juice." That's what it's termed in the vernacular, anyway. One woman up on the hillside the other evening was seen picking these hoppers off the side of her house and feeding them to her pet Tommy cat. That's another use. Then who knows but that the learned doctors and epicureans of this city may not eventually, if the grass happens to continue to bide with this people, form a gastronomic association, make new and strange dishes out of Mr. Grasshopper? If wheat continues to go down and flour to go up, the household economy of this land will soon demand new and cheap articles of diet.

The writer of these humble lines ventures an opinion that these grasshoppers have hatched out from eggs which for years have lain dormant in the sod of the open, untimbered localities, the sodded bluffsides and possibly from the woodlands. It is a well established fact that the eggs of the grasshopper will remain dormant in their peculiar cocoon-like sack and then hatch out when nature seems to have an idea, for some reason or another, that the visible supply of grasshoppers needs to be augmented. That fact is true of 17-year locusts and other members of this sprightly family. It surely is true of the grasshopper. The writer was a boy in Iowa when it had its last visitation from these pests. Millions upon millions of eggs were laid but since, no grasshoppers have been known there. All prairie land, the hard country roads and the fields in the southwestern part of that state, have been repeatedly turned over since then. Those egg deposits undoubtedly have been broken, scattered and destroyed. Still, it may be that enough are still reposing in that soil, in an unaddled condition, so to speak, to come to life some hot summer when nature thinks hard times, scarcity of money and immensity of mortgages are not making it interesting enough for the granger, and carry away in their hungry stomachs the garden truck, corn, grain and grass.

About the time of the last grasshopper raid in Southwestern Iowa, a piece of ground was seeded down to timothy. It was unbroken for years. At last, a small strip in a warm, protected hollow, was broken up, the sods pulverized and a garden planted there. It came on rapidly and gave great promise of helping out the doctors and summer cholera. One day a visit to that garden revealed the fact that it had disappeared. An examination showed that an innumerable army of young grasshoppers was responsible for that devastation. None were found elsewhere, nor afterwards there, in the whole county. The only way in which to account for their undesired appearance was that the eggs were still in the sod, they were turned over, disturbed, brought close to the hot summer sun and under such favorable circumstances, hatched out.

The grasshopper is not a stranger in Minnesota. Eastern people remember the fearful havoc in Nebraska and Kansas 20 years ago but they are not aware that most of Southern and Southeastern Minnesota was also made a veritable Sahara. In the early days of the war the pests appeared and although they were so thick and voracious that they ate the curtains off the windows in the houses of the settlers, the state was not widely enough settled to make them felt much, hence little was thought of the scourge. In 1873-4-5 and 6, they made their presence felt. New settlers were ruined, familes rendered destitute and the whole state worried and disturbed in every direction. Dakota, Nebraska, Colorado, Kansas and Western Iowa were visited and in most localities wiped clean of crops and tender vegetation.

Possibly though the worst scourging received in Kansas and Nebraska was even before 1873—from 1869 on up—but on that point memory fails. The matter became so serious that not only did state legislatures make appropriations, appointed commissions and gave the gravest consideration to the scourge in every possible way. By the time the pests were about to disappear, the government had a scientific commission hard at work and loaded heavily with information as to the grasshopper and his plan of operations. In 1874-75 Governor C. K. Davis gave much attention to the grasshopper question in his annual message to the legislature. In 1874 twenty-eight counties were reported as "grasshopper" counties and $20,000 appropriated by the legislature for the relief of the settlers. In 1876 matters got so desperate and serious that as a last resort Governor Pillsbury issued a proclamation setting a day for fasting and the delivery of earnest prayers whose sole burden should be, "Lord, take away the grasshoppers." On the very day set for prayer the pests took wing and practically disappeared for ever, a few perhaps doing some damage in some counties in 1877.

Although in those days the cyclone had not been perfected, yet the chattel mortgage shark was just budding, and the lightning rod pedlers and farm implement agents were still tolerated. The grasshopper, however, proved that he was capable of doing more injury, arousing more fears and making his victims more helpless than all the others combined and increased a thousand fold. A farmer would be working with a most promising crop. Grasshoppers would drop down and before the setting of the sun all would be destroyed. Sometimes a swarm would light, stay all night and go in the morning. In a day or two joy would be turned to grief. Another army would come and do the damage. At times the air would be darkened, a cloud cast on the earth and the whirr of wings make a noise like distant thunder almost. Sometimes the big, tough fellows would drop down out of the sky with such rapidity and force as to make themselves quite seriously felt to a person standing outdoors. They always seemed to be hastening onward, stopping only at night or when a head wind was against them. Then they ceased to journey and commenced to eat, and at eating they did clean work.

But the big, able bodied grasshopper was not the only one feared. This insect, whose scientific name is "Caloptenus Spretus," commences to eat as soon as he is born. His wings do not grow for some time and in that interim revenge is taken on nature for her slight by eating, eating, eating. In the times of depredation, trains were stopped by the piles of insects on the tracks and the greasy condition of the rails caused by the wheels smashing their bodies. Streams were filled with wriggling, floating, putrefying masses of grasshoppers. They piled up along fences and along hedgerows in drifts like snow. In wheat fields they piled up in mound like bunches. Cattle and horses suffered. In Kansas and Nebraska, the destruction of green stuff, caused the loss of live stock by the thousand and many settlers were able to save their hogs and beeves only by salting them down in the meat barrel. Thousands of settlers there and also in Minnesota were compelled to desert their farms. Some most sorry looking outfits have been seen to come out from a devastated region. Relief committees were organized in the East. Food, money, clothing, seed, everything that a settler who had been robbed of all, needed. In Nebraska today, an old settler running for the legislature, cannot be beaten any easier and effectively than by proving that he did crooked work for his personal benefit, while acting as an agent in distributing supplies sent out by the relief associations. In Iowa, it was not uncommon to find some conscienceless wretch posing as a suffering, with his team gathering up grain, food, clothes and money, when he had never seen a grasshopper county.

In that part of Minnesota in and around Redwood county, about the only thing that enabled the settlers to remain was the revenue derived from trapping fur-bearing animals. Muskrats were the most common. Mink came next and brought higher prices and occasionally an otter was captured. Whole families turned in and became expert trappers. On Saturday a settler would go to town with a small bundle of furs and get about as much out of it as he would out of a load of wheat. One family named Palmer, during a single season, earned $700 trapping around the three lakes in Redwood county.

In Minnesota the legislature and the governor considered the advisability of offering a bounty for every bushel of the insects caught and destroyed, but no scheme was ever perfected. Patent cranks sat up nights inventing traps in which to catch the pests. Many a man expected to wear diamonds as the result of his ingenuity, but all that his traps could catch did not seem to have any effect and then they finally disappeared, leaving the invention useless. Ditches were dug, filled with the insects, which were then buried, drowned or burned. Attempts were made to protect fields by building smudge fires around them, ringing bells, firing guns, beating tin pans, dragging ropes and cloth nets. Coal tar and kerosene were also employed as destructive agents. Occasionally a crop would be saved by some of the above methods, which induced the devastators to move on, but usually the relief was only temporary and did about as much good as attempting to sweep back the sea with a broom.

The time came when the insatiable myriads commenced to decrease. Seasons were not favorable, the county settled up, parasites and disease played fearful havoc and one day, scarcely before people realized it, they were gone. As yet, they have not returned. That they may do so, is not impossible, for did they not visit Egypt, and cover the ground thicker than ever they were in the United States. Much to the discomfort of old Pharoh and his poor people. While they would be hard on Minnesota's Western sisters engaged in the granger business, up here, around Duluth, only a few lawns would suffer. Navigation, lumbering, ore digging and flour making might be decreased but never transferred to the insatiable stomachs of Mr. Grasshopper and his numerous tribe.

THE FRENCH DEMANDS.

The Franco-Siamese Dispute Discussed In the British Parliament.

LONDON, July 22.—In response to questions asked in the house of commons yesterday in regard to the Franco-Siamese dispute, Sir Edward Gray, parliamentary secretary of the foreign office, said that the following terms of the ultimatum sent by France to Siam, contained in a telegram from Bangkok, tallied with those which France had communicated to Great Britain, but gave the terms in fuller detail:

First, a fuller recognition of the rights of Annam and Cambodia on the left or eastern bank of the Mekong river; second, the evacuation of the forts within a month; third, a full satisfaction for various aggressions against French ships and French sailors on the Menam river; fourth, the punishment of the culprits and provision for the pecuniary indemnity of the victims; fifth, an indemnity of 2,000,000 francs for various damages sustained by French subjects, and sixth, the immediate deposit of 3,000,000 francs to guarantee the claims.

Sir Edward Gray stated that he was at present unable to say in what sense or with what geographical limitations the French demand was made. He expected early information from Lord Dufferin, British ambassador to France, whose leave of absence from Paris had been cancelled and who had been ordered to return to his post.

When asked what steps the government proposed to take to avert so serious and wanton calamity as the threatened blockade of the Menam river would be, Sir Edward replied that he could only report that the government was most desirous of a friendly settlement of the dispute. He could not at present announce that any definite steps had been taken.

Sir Ellis Bartlett, Conservative member for Sheffield, pressed the government to obtain an extension of the period granted in the ultimatum.

Sir Edward said he did not think that such interferences would conduce to a friendly settlement of the question. This statement was greeted with cries of "Hear." Sir Ellis asked if the ultimatum might not become fait accompli before Great Britain received France's answer.

Sir Edward replied that as regards the only one point really concerning Great Britain, namely, the territorial arrangements, the government was still in communication with the government of France. No geographical limitation had yet been laid down.

CORBETT WILL REMAIN.

The Champion Pug Will Still Exhibit in Midway Plaisance.

CHICAGO, July 22.—The motion for an injunction to restrain the fair directors from ousting prize fighter Corbett from his show place in the Midway Plaisance was not argued before Judge Tuley yesterday. When it was called no one responded and the motion was stricken from the call.

The proceedings for an injunction were abandoned, it is said, owing to an amicable arrangement between the World's fair people and Corbett's manager having been effected, and in consequence Corbett will continue to give his show on the Plaisance as long as he desires.

It was also stated by Corbett that President Higinbotham had personally investigated the performance given at the place where Corbett exhibits and found in it nothing objectionable.

SMALLPOX IN NEW YORK.

A Whole Family Found Sick in a Tenement House.

NEW YORK, July 22.—A health inspector yesterday stumbled over a nest of smallpox in the big tenement at No. 256 Pell street. In one filthy room on the fourth floor he found a whole family sick with the disease. Constantine Trabaco, 26 years old, his wife and their children were huddled together in two beds. The whole family was sent to Riverside hospital and inspectors were sent to vaccinate all the inmates of the tenement.

Louis Gabana, a homeless man, was sent to Riverside hospital yesterday suffering from smallpox.

POISONED BUTTERMILK.

A Family of Four In a Critical Condition in Cleveland.

CLEVELAND, July 22.—A family named Piers, of Middleburg, this county, has been entertaining a Mr and Mrs Smith and Mr and Mrs Rudolph, of Cleveland, for the past few days. Thursday all partook of buttermilk and soon manifested signs of poisoning. Dr. Cope, of Berea, was called. Yesterday several of the afflicted persons were in a critical condition. The attention of State Food Commissioner McNeal has been called to the case.

Don't fail to hear Dr. H. C. Minton, D. D., at the First Presbyterian church Tuesday evening, 25th.

Change of Time.

The steamer Cambria will leave Duluth for Port Arthur on Tuesday, Friday and Sunday at 5 p. m.

For That Thirsty Feeling

Which all experience at this time of the year, the most delightful remedy is to drink

Boyce's Soda Water!

It's much the best sold in Duluth. Every drink makes the system feel better.

Boyce's DRUG STORE

Is also the place to secure Bethesda Water.

Your Painter

has often wasted time and material in trying to obtain a shade of color, and has even resorted to the use of ready mixed paints, the ingredients of which he knew nothing, because of the difficulty in making a shade of color with white lead. This waste can be avoided by the use of National Lead Company's

Pure White Lead Tinting Colors

These tints are a combination of perfectly pure colors, put up in small cans, and prepared so that one pound will tint 25 pounds of Strictly Pure White Lead to the shade shown on the can. By this means you will have the best paint in the world, because made of the best materials—

Strictly Pure White Lead

and pure colors. Insist on having one of the brands of white lead that are standard, manufactured by the "Old Dutch" process, and known to be strictly pure:

"Southern" "Red Seal"
"Collier" "Shipman"

These brands of Strictly Pure White Lead and National Lead Co.'s Pure White Lead Tinting Colors are for sale by the most reliable dealers in paints everywhere.

If you are going to paint, it will pay you to send to us for a book containing information that may save you many a dollar; it will only cost you a postal card.

NATIONAL LEAD CO.,
St. Louis Branch,
Clark Avenue and Tenth Street,
St. Louis, Mo.

Estimates furnished for house painting, using National Leads and guaranteeing all work.
"PAINTERS' SUPPLIES."
WALL PAPER, ARTISTS' MATERIALS.
La Vaque Paint & Wall Paper Co.,
12 West Superior Street, Duluth, Minn.

DULUTH INVENTORS.

We are informed by MESSRS. MASON, FENWICK & LAWRENCE, PATENT LAWYERS AND SOLICITORS, Of 104 Palladio building, Duluth, and of Washington D. C., that the following Duluth inventors have recently been granted patents by the United States Patent office:

Edward E. Fitzgerald, Sivert B. Nilson, Peter J. Caesar, John E. Ennis, Alexander McDougall, Edward C. Ende and John Opdale.

The LAKE MICHIGAN & LAKE SUPERIOR TRANSPORTATION CO.

THE GREAT LAKE ROUTE.

The well known and popular steamers of this line are now making semi-weekly sailings between

DULUTH, HANCOCK,
HOUGHTON, MARQUETTE,
MILWAUKEE and CHICAGO.

Stopping at Mackinac Island, Sault Ste. Marie and all intermediate points, as per time cards below.

Avoid the crowded railroad trains and other discomforts of rail travel and use this popular line for pleasure and comfort.

Rates Very Low.

Sailings from Duluth, east bound, Tuesdays and Fridays at 8 p. m.

Our new Steel Steamship MANITOU is now in service between Chicago and Sault Ste. Marie, making semi-weekly trips. For full information as to rates, etc., apply to

JOHN FLYNN, Agent, Duluth, Minn.
Or to J. BERG & CO., Agents, Tower, Minn.
Or Address
JOS. BEROLZHEIM, G. P. A., Rush and N. Water Sts., Chicago.

SANTAL-MIDY

Arrests discharges from the urinary organs in either sex in 48 hours.

It is superior to Copaiba, Cubeb, or Injections, and free from all bad smell or other inconveniences.

SANTAL-MIDY is contained in small Capsules, which bear the name in black letters, without which none are genuine. MIDY

THE WORLD OF LABOR

Supervising Architect O'Rourke Will Not Allow Convict Labor on Any of the Government Buildings.

"Scab" Cigars to be Boycotted by the Duluth Typos and Union Weeds Only Used.

A Basket Picnic at Two Harbors on Next Tuesday Evening by the Workingmen's Club.

The following Washington dispatch is some days old but it will be read with considerable interest by union men in Duluth, as this question of convict labor has occupied much attention, both here and all over Minnesota:

Supervising Architect O'Rourke has issued an order that will bring comfort to the hearts of every trades union in the country. Henceforth, or so long as he remains in office, no convict labor will be allowed upon any government building, nor will any product of convict labor be used, nor will the bid of any contractor be entertained who proposes to employ convict labor. Every advertisement for bids published by him contains a clause to the effect that convict labor will not be allowed. Mr. O'Rourke said:

"I have done only what I consider to be my plain duty. There is no law prescribing that convict labor shall be used, and until such a law is passed it will be barred from public work. In many states of the union contractors have leases of the inmates of the penitentiaries. They get them, of course, at rates far below the actual value of the services they render and are able to bid upon construction of buildings at rates against which no employer of honest labor can hope to compete. In this way the straightforward artisan, with wife and children dependent upon him, is thrown out of work and the convict contractor gets rich. I do not know that any one of previous supervising architects has taken this stand, but my predecessors are not precedents for me. I am not aware whether or not there is any clause in the law expressly forbidding the employment of convicts and I do not care. It is not my business to look. I do not believe in bringing convict labor into competition with honest labor, and, until ordered otherwise by the secretary of the treasury, all advertisements for bids will stipulate that prison work is barred."

TO BOYCOTT "SCAB" CIGARS.

The Typographical Union Will Smoke Only Union Made Weeds.

The consumption of "scab" cigars in Duluth takes employment away from the most expert workmen in the city and money out of the merchants' tills as well. One way to meet the condition of things is for every union man to fully decide that he will not smoke at all, unless he can smoke a cigar turned out by fellow union workers.

The Typographical union of Duluth at its last meeting, held last Sunday, adopted a resolution to boycott all non-union cigars and ordered the imposition of a fine for all violations of the new rule. The action was taken in accordance with the report made at the last meeting of the Trades and Labor assembly to the effect that the sale of non-union cigars here is attaining sufficient proportions in Duluth to effect the employment of union cigarmakers. The Typographical union, with a zeal and spirit excelled only by the perfectness of that organization also proposes soon to take a similar action for the help of organized labor in other lines.

WORKINGMEN'S CLUB.

Basket Picnic at Two Harbors Next Tuesday Evening.

Preparations are completed for the picnic to take place next Tuesday at Two Harbors in connection with the Workingmen's club, and already a large number of tickets have been sold. The Ossifrage will leave Duluth at 4 p. m. and arrive at Two Harbors 6 p. m., where all sorts of entertainments have been prepared for the young people, returning in the evening at 8 o'clock, thereby enjoying a moonlight ride on the lake, arriving in Duluth at 10 o'clock. All workingmen who can possibly attend are requested to purchase tickets at as early a date as possible.

A committee will in all probability be appointed by the Workingmen's club to arrange for a series of lectures at the Bethel time coming winter. The educational features of such a lecture course will be kept strongly in mind and a program arranged that will both instruct and entertain.

Carpenters' Strikes.

The Carpenter, of Philadelphia, says that places where strikes are on should not be visited by traveling carpenters for some time to come and that men of principle will not go near such towns until all disputes are settled. Strikes now are on in Lexington, Ky.; Springfield, Mo.; Evansville, Ind.; Manchester, N. H.; and Bar Harbor, Maine. In Evansville, Ind., the carpenters are out on a large number of jobs in support of the mill men. This makes the seventh week of these five strikes, and the men are being financially supported every week by the U. B.

Strikes of carpenters have been going on the past three weeks in Rock Island, Ill., and Waukegan, Ill. Both are having the Brotherhood's full financial support.

Trouble is likely to break out at any moment in Chicago, Kansas City, Troy, N. Y., and South Bend, Ind. Trade disputes are not entirely settled in Richmond, Va.; Decatur, Ill.; La Crosse, Wis.; and Madison, Wis.

The Electrical Workers.

The electrical Workers' Union met Wednesday evening this week and elected officers as follows: President, J. D. Hayes; vice-president Al Stairbird; recording secretary, W. A. Wernecka; treasurer, W. L. Seaton. The union, which withdrew from the Trades and Labor assembly some time ago, made a decision to return. The delegates appointed were J. D. Hayes, E. J. Meagher and W. A. Wernecka. This union now has 23 members, being admitted at the last meeting. The prospects for more in the early future are very bright.

NOTES OF LABOR.

The Progress of Unionism All Over the Country.

Carpenters issued five charters last month.

Washington, D. C., has a People's church.

New York Letter Carriers' union now issues a paper.

Detroit horseshoers won their long strike for nine hours.

Textile workers of Biddeford, Me., have won their strike.

Texas reform press editors organized a news association.

Chicago Scandinavian printers secured an increase in wages.

New Bedford Evening Standard adopted the nine hour day.

National League of Musicians has 12,000 members. Will publish a paper.

K. of L. miners at Alpine, Ky., have won a signal victory, securing every point.

Horseshoers' international will affiliate with the American Federation of Labor.

The bricklayers of Cleveland have accepted nine hours and a half holiday Saturday.

The executive council of the American Federation of Labor has been in session in New York, the principal question under discussion being the schedule of wages for iron and steel workers, and the nine-hour day about to be asked by the printers and boiler makers.

In Des Moines, Iowa, the Teamsters union asks organized labor to be on the lookout for its label.

It is stated that the Illinois Central railroad is about to adopt some sort of a profit sharing system.

The unions of St. Louis are agitating for a free reading room and library for the general use of its members.

The Socialist convention at Chicago has endorsed the action of Governor Altgeld in pardoning the so-called anarchists.

Maine is to have a conference of representatives of organized labor to discuss the political situation for the coming year.

Professor Daniel DeLeon has been elected by the Socialist labor party as delegate to the International Labor congress at Zurich.

The Homestead strikers' cases have been postponed until the September term of court, when it is believed they will be dismissed.

Chicago labor unions decline to accept complimentary tickets from brother unions for their socials unless the tickets have the union label.

Columbus Trades and Labor Assembly established a library last February, and now it will be materially increased by a fund set aside for that purpose.

The trades unions of Topeka, Kan., have gone into politics on a non-partisan basis, making nominations composed exclusively of workingmen for all local offices.

General secretary of the United Garment Workers says his organization has been in thirty-six strikes and lockouts within the last three months, all of which have been won.

Some of the book and job offices in Boston are putting in time registers. The printers facetiously suggest that they are getting ready for the nine-hour day.

From the South and Southwest reports are coming that manufacturers producing union-made goods are rapidly increasing their sales among organized farmers.

Philip Corcoran, who was for many years prominent in St. Paul labor circles, is now in Utah, and he was appointed by Gov. Caleb West as one of the commissioners to the anti-trust convention in Chicago.

The union carpenters of Springfield, Mo., paraded the streets of that city on a recent occasion, headed by a brass band and displaying many fine flags and banners. After the procession a mass meeting was held, the principal address being delivered by the secretary of the union.

The London Daily News is authority for the statement that the Rochdale Pioneers, the first and oldest co-operative society in England, have more money than they know what to do with. They are trying to devise a scheme which will lead members to withdraw some portion of their saving.

The Industrial council of Kansas City, Mo., has issued a circular letter to organized labor throughout the country, proposing a general national executive committee be formed, to be composed of two members each from the A. F. of L., K. of L., Farmers' Alliance and all other national labor and reform organizations to conduct the movement against the plutocratic hosts.

The Carpenters' union and employers of Chicago were threatened with serious trouble recently. The employers had signed an agreement to pay 40 cents an hour until April, 1895. The influx of men this year created such an over supply that the employers desired to make a considerable reduction in wages. Both parties finally agreed to submit the matter to arbitration. The board of arbitration recommended that 35 cents an hour be paid for three months, with the hope that the old scale can be replaced at that time. The decision of the arbitrators was agreed to by all parties.

WORSE THAN SIBERIA.

Inhumanity in America That is More Cruel Than Barbarism.

Several times during the past winter and spring incomplete stories of horrors enacted in the hills of Monroe county, Pa., along the line of a railway which is being constructed, have come out, but the general public is not aware of the terrible condition which has existed there since the first of this year, and which still exists. Recently investigations have been made by newspaper reporters and private citizens which uncover a horrible and at the same time exceedingly sad picture. The railroad which is being constructed is called the Wilkesbarre and Eastern, and it is on the division extending from Tannersville to Mount Pocono that the horrors referred to have occurred.

Contractors have engaged men through agencies in the cities of the east and in the south to work at railway construction and have made glittering promises as to climate, conditions and remuneration. Lately fully half of the workers have been negroes brought from the south, and the rigors of a hard winter and spring in the mountains, with poor shelter, sparse clothing and insufficient food, have made existence a burden to beings accustomed to a warm climate. However, the grievances which are made in the name of labor on the Wilkesbarre and Eastern railroad are not due to the elements—unless it be the element of the devil in the contractors and bosses. Such cruelties and brutalities as are laid at the doors of the superintendents of grading on the division mentioned equal the worst that has been told of the blood stained route to Siberia and of its mines and corrals.

The legal authorities of Monroe county have been for months acquainted with enough of the facts in the case to justify the arrest and punishment of the responsible persons, but for reasons, political or otherwise, they have remained inactive and silent. Some of the newspapers of the section have printed frequent articles calling attention to the matter, and a few leading journals of the eastern cities have given special accounts of the outrages, which the authorities, under whose very noses the crimes were committed, seemed not to know of or ignored.

As long ago as March 30, long after the frozen wretches from the camps had been cared for by the poor authorities of Stroudsburg, there appeared in the Stroudsburg Times the following brief article copied from the Easton Sentinel:

> A young man named Stewart of this city, who lately paid a visit to the village of Tannersville, Monroe county, has related since his return a number of stories concerning the treatment of the men on the new railroad being built from Stroudsburg to Wilkesbarre, which, if true, should be brought to the attention of the authorities. It is stated that a large proportion of the workers are negroes from the south, who are daily threatened with shooting by the bosses, all of whom go armed and pull out a revolver upon the slightest provocation.
>
> If the living are so barbarously treated, according to reports, the dead, are by no means respected. It is related that quite recently three men—an Italian, an Irishman and a negro—died but a few hours apart. When the undertaker came to bury the dead, he was told that the maximum sum the contractors would pay was $12 for coffins for the three men. In order to meet this price he brought but one box, and the three dead were crowded into it.
>
> One day lately an accident occured in which a negro was killed. One of his legs was torn from the trunk. The dead man, instead of being properly buried, was laid beside the embankment being constructed for the roadbed and the dirt piled around him. The dismembered limb was not buried with the corpse, as it had not been found. The next day it was discovered, but no attention was paid to it, and our informant could not say how it had been disposed of.
>
> The people of Monroe county should ascertain if these reports are true, and if they are steps should be taken to stop this shocking inhumanity.

This fearless statement did not arouse the legal authorities to action. On June 8 the Stroudsburg Times published the following:

> Eight laborers from a Wilkesbarre and Eastern rail camp were brought to Stroudsburg on a lumber wagon and sent on the 2:21 train to the hospital in Hoboken. One of the unfortunates died while being taken off the trainfor Hoboken. About two weeks ago there was an explosion of dynamite, which shattered the nerves of the men, but they worked up to four days before they were shipped away. The hospital doctors diagnosed the cases as typhoid fever and say typhus may develop. One of the men complains of having been four days without food while they were sick.
>
> Henry Klausen and John Redind are in St. Mary's hospital, and James Gartland, George Thompson, Joseph McGrady, Michael Coghrane and James S. Fitzgibbons are in Bellevue.

An article in the New York World gave the next chapter in this particular case, and that article was also reprinted in the Stroudsburg Times, so that the legal authorities of Monroe county must have seen or heard of it. Here is The World's article:

> Michael Fitzgibbons, one of the ill fated men who was brought from Stroudsburg, Pa., to Hoboken on June 5, where he died upon his arrival, was buried yesterday in a pauper's grave at Snake Hill. County Physician Converse made an autopsy and granted a burial certificate. He declared that Fitzgibbons' death was caused by want of proper nourishment and medical attendance while ill with typhoid fever.
>
> "He virtually died of starvation," said County Physician Converse yesterday. "The railroad company deserves to be censured for accepting these men as passengers while they were in a dying condition. Fitzgibbons evidently suffered inhuman treatment at the hands of the contractors who employed him. I would instruct the coroner to hold an inquest if we had any jurisdiction, but our hands are tied, as the men were maltreated in another state."
>
> Coroner William N. Parslow said that the contractor who shipped the eight men to Hoboken via the Delaware and Lackawanna train should be held responsible for Fitzgibbons' death.
>
> There are men yet employed in the camps of that construction company who are cognizant of all the facts, but they are afraid to speak or to let their identity be known until legal steps are taken which will compel them to tell what they know and will at the same time protect them from their cruel and revengeful masters. One man who exacted a promise that his name would not be used before he would consent to talk said to a gentleman who was investigating the matter:

> It has been horrible. When these men took sick, there was no place for them to go except to lie in the shack. Well, sir, I've seen sick men—men suffering from pneumonia and from typhoid fever—tossing on their bunks, eaten up with fever, and no one to give them a drink of water. The other men were compelled to sleep under the same roof. I've seen men in delirium moan and talk and gabble and nobody pay any attention to them. They had doctors, for the boss assesses every man 50 cents a month for doctors' attendance, but what could they do? They would come and visit the men, leave medicine for them and directions what to do. When they would return the next day, the medicine was standing where they had left it, unopened and untouched. There was no one to give the sick and dying fellows a glass of water even, unless the cook or a scullion would go to attend to them.
>
> I've heard the doctors order food and nourishment for the men, and when the doctors were gone that was the end of it. No attention was paid to their orders. I've heard doctors—I guess there was one to each camp—beg and pray that the men be given some attention, but that was all the good it did.
>
> My God! It was awful to come into that shack day after day and see those poor fellows, white and thin, and so weak they couldn't speak, roll their eyes around. Some of us would do what we could, but it was mighty little at best. The bosses charged the men for medical attendance and yet provided no attendants for them in case of sickness.

There have been mysterious shootings in these camps. Negroes have been shot by their bosses for the slightest offenses or no offense at all. The bodies have been mysteriously buried on the mountainside. The graves bear no headboards or other marks to tell whose remains lie beneath, and it is doubtful if any one can fit the names to the graves.

The following ringing arraignment of the murderers and the authorities of Monroe county is from the Scranton Truth:

> The revelations made concerning the brutal treatment of the workmen employed in the construction of the Wilkesbarre and Eastern railroad through Monroe county show a condition of affairs more heartless and inhuman than any that ever existed under the shadow of slavery in the south. That men who labor should be subjected to such cruelty in this age of enlightenment seems incredible, but the facts brought to light appear to be too well authenticated to leave room for doubt on the subject, and it would seem that opportunity is all some selfish bosses and man drivers need in order to assert their sway in a manner as infamous as that which obtains in Siberia under the rule of the czar.
>
> The misery which overtook the weary feet of the men, women and children who fled into the Pocono wilderness to escape the horrors of the Wyoming massacre, won for that inhospitable region the undying name of the "Shades of Death," but the advent of railroads and summer homes in various parts of the grimly titled territory has done much to consign the old title to oblivion. It will be revived, however, by this latest story of cruelty, which tells of the tyrannical treatment of the poor men employed to build the Wilkesbarre and Eastern road. The manner in which they have been housed, fed, starved, whipped and in some instances done to death and consigned to desolate graves in the wilderness forms one of the most thrilling chapters of real life that have been recently given to the public, and it is high time the authorities called a firm halt upon such brutality.
>
> The arrest of the tyrannical bosses and the forfeiture of the company's charter ought to be possible without delay. It is humiliating disgrace to Pennsylvania that so grievous an outrage can be perpetrated upon its soil in this Columbian year, while Liberty bell invites the inspiration of the world in the White City at Chicago, and societies for the prevention of cruelty to animals are laboring so zealously to see that the horses employed in the great cowboy race are treated with consideration and kindness.
>
> Surely our civilization has not reached such a pass that our humanitarians, who show so much solicitude for animals, can be indifferent to the sufferings of men who are treated worse than dumb, driven cattle; worse than the helots of ancient Sparta, without protest and without such action as will bring the brutal taskmasters of these humble breadwinners to account. The exposure of the cruelty practiced upon the wretched laborers employed in constructing the Wilkesbarre and Eastern road should be followed swiftly by the prosecution of every man who is responsible for the outrage.

Victims of Necessity.

The San Francisco branch of the W. C. T. U. is making an effort to rescue the women and girls employed in the drinking dives of the city. At a recent meeting called to discuss the subject a young Swedish woman, married and of respectable social standing, related her experience as a waitress for five years in the dives of New York and three months in San Francisco. In summing up the facts adduced from her personal observation she said:

"Young girls from Sweden are systematically decoyed to America, placed in the dives and kept there. They know that in the old country respectable women work as waitresses where beer is sold, for the saloons are respectably conducted and the men who patronize them are respectable. The different condition of the American dive is not understood, and the victims readily accept the flattering offer. They come, but cannot get away again. When they become disgusted and alarmed, they tell the proprietors—their captors—that they want to get away. But they are only laughed at and told that they can do nothing else; that nobody else will employ a girl who has worked in a dive. They are made to understand that they are living wrong lives, and their lives are made wrong. What can they do, where can they go, helpless and alone in a strange land where their language is not spoken?"

The Abode of Poverty.

The heart and center of one of this city's most squalid quarters is the Third district police station, at Seventh and Carr streets. From that as a center and branching out in all directions along narrow streets and alleys lead away, lined by the humblest and shabbiest of houses and filled with the poorest and most ignorant members of the city's population. Not alone are the streets (narrow as they are and overcrowded) lined with houses, but the alleys and back lots are built upon and occupied by human wretches whose mode of existence is far outclassed in comfort by that of almost every cart horse and beast of burden within the city's walls. From the Third district station officers "beat out" in pairs and keep one another company during the night for mutual protection. The people that live in some sections are low, ignorant and uncleanly. Their tastes have somehow been deformed and degraded. The hoop of nature's freedom has been withheld from them, and all the paths to a better, cheerier existence are forever closed to them by the bars and chains of their own blunted desires.—St. Louis Republic.

THE WORKINGMAN'S FOE.

Trusts and Combines of Today Duplicates of the Old Regal Despotisms.

Trusts and combines are the workingman's foe. Trusts are the product of a new theory in the business world. Years ago men worked on the principle that "competition is the life of trade." Now they have grown wiser and realize that "competition is the death of industry." Hence "trusts," or the combination of capitalists engaged in the same pursuits, are now becoming the rule in all the chief lines of business. The general principles involved in the creation of "trusts" are right enough, only they are conducted on too narrow a basis, and this is what makes them hurtful to the wage earner. As now organized "trusts" are conducted solely in the interests of capital. They are huge partnerships of capital for capital's sake. If trusts were a joint partnership of capital and labor, as they ought to be, on a profit sharing basis, they would become the workingman's ally instead of his enemy and would at the same time be a public benefit. But as now organized and conducted they are inimical to the interests of the working classes and also to the general public.

It cannot but be evident to all that there is something wrong in an industrial organization that enables a few men to put millions of money into their coffers every year while the men who toil for them and are their coadjutors in the production of such vast wealth only obtain a bare subsistence or a scant competence. The gigantic combinations of capital existing in the industrial world today are financial duplicates of the old regal despotisms whose motto was "Might makes right."

Those old despots ruled their realms by the might of the sword. These new despots rule in the realm of business and labor by the might of money, a power that is well nigh omnipotent and that often makes for injustice, tyranny and fraud. Some of the doings of these modern trusts seem strangely like gigantic but legal (?) imitations of the deeds of rapine indulged in by the old vikings, which they in their grim humor called "gathering property" regardless from whom or how it was gathered. In their greed for gain these soulless corporations grind the face of the poor workingman by oppressive measures and make the general public contribute to their enormous fortunes by taxing every industry within their grasp all that it can bear and still live, and thus both laborer and producer are deprived of their just and lawful earnings.—Christian Advocate.

What Eight Hours Will Do.

Thomas Wisdom, a Boston iron molder, made some very sensible remarks on the eight hour question recently. Among other things he said:

When the workingmen obtain a reduction in the hours of labor, they have gained something which makes them better workmen, better citizens and better men altogether. A reduction in the hours of labor means an opportunity for education on matters of interest in his craft, which naturally makes a man a better workman.

The workingmen should receive a reduction in the hours of labor. This country is one of progress, and as the brains and ingenuity of the inventors bring forward such an amount of labor saving machinery, the workman ought in all fairness to receive his share of the benefits in the shape of reduced hours of labor.

The whole of the benefits to be derived from improved machinery should not be given as it is at the present time—to the manufacturers and employers. This is what has brought about the class distinctions which obtained in this country a condition such as does not exist anywhere else. In no other country has there been made so many aristocrats and so many millionaires in such a short time as in this.

Workingmen, unite your forces and demand that a reduction in the hours of labor in all industries obtain.

"Legitimate Business."

As an evidence of the kind of "legitimate business" the state militia is used to protect take the lumber interests of Tonawanda, N. Y. To defeat the strike inaugurated by the Lumber Shovers' union two carloads of Poles, Hungarians and Germans picked up in Pittsburg and consigned to Smith, Fassett & Co. were run on the island behind locked car doors. Before the train crossed the bridge one of the doors was kicked open, and a dozen escaped. As many more broke loose when the train stopped and scampered back across the bridge. The others were set to work. The fugitives say they were hired to work in Buffalo at $1.35 a day. The train never stopped at Buffalo, but the doors were locked and the train hustled through to the lumber yards.

And although there was no interference of any consequence with the men who were said to be willing to work the bosses called upon Governor Flower for the assistance of the militia. These are the kind of business men (slave drivers) for whom state officials and plutocratic newspapers manufacture "public sentiment."

Protection For Russell Sage.

When the murderous crank Norcross tried to kill Russell Sage with a dynamite bomb, the attacked millionaire saved his life by pulling a young man named Laidlaw between himself and the assailant. Sage escaped with little damage, but Laidlaw was terribly injured. Norcross and another man were killed. Laidlaw, after trying in vain to secure compensation from Sage, brought suit to recover $50,000 damages. Judge Andrews of New York, before whom the case was argued, decided against the plaintiff on the ground, as it appears, that Laidlaw could not prove that Sage's act had put him in any more danger than he was in where he originally stood. Next time a crank and a bomb come into conjunction with Russell Sage it is to be devoutly hoped that Judge Andrews may be the only third party present and available as a buffer.—Boston Pilot.

We Keep Time

With the music. Look at the ball tacks and sideboards, and the right prices, not the discount, sell them.

BLOEDEL & EHELING,
18 and 20 Lake avenue north.

Sandwiches and coffee at the Pavilion.

What is this

Non-pull-out

anyhow

?

It is the only bow (ring) which cannot be pulled from the watch. To be had only with Jas. Boss Filled and other watch cases stamped with this trade mark. Ask your jeweler for pamphlet.

Keystone Watch Case Co., PHILADELPHIA.

A SNAP! Four new showroom horses for rent $10 per month; or for sale on monthly payments at $15 per month. Will pay for themselves in seven years. J. WILKEY, TEMPLE OPERA STORE.

BIG REDUCTION SALE.

Commences Monday and Will Continue All This Month.

NEW GOODS JUST RECEIVED

200 Parasols and Silk Umbrellas, and Fans. Large line of Summer Dress Goods, Challies, etc., all to be sacrificed in this sale.

500 dozen Ladies' Summer Vests at 9c, 10c, 12½c, 15c, 25c and upwards. 500 dozen Gents' Summer Underwear from 60c a suit upwards. A new line of Gents' Jersey Overshirts, worth 90c, on sale this week for 50c each. Ladies' Fast Black Hosiery at 10c, 18c and 25c a pair and upwards.

SHOES! SHOES! SHOES!

New line Children's and Misses' Shoes, from 25c to $1.25 per pair. Ladies' Dongola Kid Shoes for $1.25 a pair. Ladies' French Kid Shoes reduced from $4.50 to $3.00. Our genuine Calf Shoe for Gents at $2.50 beats anything in the city for the price. See our $1.25 Men's Congress Gaiter.

GROCERIES! GROCERIES! GROCERIES!

OUR SPECIALTY IS THIS DEPARTMENT. Sample our CREAMERY BUTTER and you'll never buy elsewhere.

C Sugar, 20 lbs for $1.00; Granulated Sugar, 100 lbs for $6.00; 8 lbs Coffee for $1; 5 lbs Java and Mocha for $1; Choice Rio Coffee, 4 lbs for $1, Choice Java and Mocha, 30c per lb; 5 lbs Good Tea for $1; Choice Teas, 35c, 50c and 60c; Choice Rice, 14 lbs for $1; Best Soap, 23 bars for $1; Good Prunes, 11 lbs for $1; Best Flour, $2 per 100 lbs; 4 tons choice Dairy Butter 15c per lb; best Creamery Butter, 20c per lb. An endless line of Canned Goods, from 8c to 20c per can. Crackers, 6c per lb in boxes. 3 carloads Fancy Burbank Potatoes, 65c per bu. Just received, car of Butterine as choice as any dairy butter in the market. Sale price, 14c per lb. Prices subject to market changes.

Wholesale and Retail Department House.

203 and 205 EAST SUPERIOR ST., TEMPLE OPERA.

J. WILKEY.

Hartman General Electric Company

ARE PREPARED TO

Furnish Electric Current For Arc and Incandescent Light And Motor Service.

GENERAL OFFICE: ROOM 3, EXCHANGE BUILDING.

Station A, Foot of Fifth Ave. East. Station B, 126 West Michigan Street.

DR. SPEER & CO.

SPECIALISTS,

NERVOUS AND CHRONIC DISEASES! Main office No. York block, corner Fourteenth street and Tower avenue, West Superior, Wis. Branch offices, Marquette and Saginaw, Mich. Dr. Speer, in charge of the head office, is a graduate of the medical department of Harvard University class of '74, and is registered as such in both hemispheres.

YOUNG MEN Who have been suffering from the effects of youthful follies or indiscretions will do well to avail themselves of this chance.

DR. SPEER & CO. Will guarantee a perfect cure in all cases of weakness or private disease of any kind or character they undertake or forfeit $250. There are many of the age of 25 to 50 who are troubled with too frequent evacuations of the bladder, often accompanied by a slight smarting sensation and weakening of the system in a manner which the patient cannot account for. There are many who die of this difficulty, ignorant of the cause, which is the second stage of weakness.

PILES A new method; no blood; operation; no going to bed; not the slightest pain; no loss of time; no inconvenience in undergoing a course of treatment with us for the relief of the worst case of Bleeding or Itching Piles, no matter how long standing. We guarantee a permanent cure. To every one who consults us we pledge absolute secrecy.

Railroad fare deducted from the price of treatment.

NOTHING MIRACULOUS

Connected With the Work of the Copeland Physicians.

They Succeed Because They Are Specialists and Have a Perfect Knowledge of the Diseases They Treat.

The question "Why are the Copeland physicians so successful?" is frequently asked. Very often persons are heard to remark "I don't understand how it is that they take these desperate cases that other physicians have given up and accomplish such remarkable results. It is mysterious to say the least."

The question is easily answered. The problem one easy to solve. There is no mystery about it. Their success can be accounted for and their ability to handle desperate cases readily explained.

Drs. Copeland, Hunt and Drenning in the first place have a complete and thorough knowledge of the diseases which they treat. They have devoted their lives to a study of these diseases and their experience covering a number of years with an infinite number and variety of cases has enabled them to bring their system and methods nearer to perfection than any other has ever attained.

They know, therefore, from experience almost the results they can accomplish in any given case. They are enabled to apply to each individual case the treatment, remedies and medicines required to eradicate the disease and accomplish a cure.

Knowing this, then they go a step farther than the average physician and supply this treatment, these remedies and these medicines. They know to a certainty, what other physicians do not know, and that is that each patient under their care gets exactly the medicines prescribed for him. There is no substitution. No dispensing of stale, shelf-worn and inert drugs.

In their own private laboratory attached to and forming part of their office, and under direct supervision of the physician all medicines are prepared, compounded and dispensed by a thoroughly trained and well educated druggist. Only the purest and best drugs are used. They are purchased in such quantities that there is no necessity for their becoming stale and inactive.

No, there is nothing miraculous or mysterious connected with the work of these physicians. They succeed because they merit success. The results they accomplish are in the case of Mrs. Olson given below or in the hundreds of cases that have appeared in these columns are not miraculous.

To honest, careful, thorough work backed up by a perfect knowledge of the disease they treat; a knowledge of each individual case and its requirements and the fact that these requirements are always met may be attributed the success of the Copeland physicians.

THE COST.

A SMALL FEE REQUIRED PAYS FOR EXAMINATION, TREATMENT, MEDICINE—EVERYTHING—FOR 1 MONTH.

CURED IN THIRTY DAYS.

Among the remarkable cases cited in these columns day after day none will bear closer scrutiny or elicit greater surprise than that of Mrs. M. Olson who lives at 1004 Garfield avenue. It illustrates how catarrh can be successfully treated in a short period of time when given proper attention and under the care of a specialist by the Copeland system of treatment. It took Mrs. Olson just thirty days to get rid of a catarrhal trouble of the nose and throat. To the scribe she said: "Yes, I am well satisfied with the treatment I have received. My trouble has yielded to treatment in a very short time. Before I be-

gan the treatment I suffered a great deal from catarrhal headaches; I felt dizzy and grew faint when I stooped over. There were incessant noises in my ears; I could not distinguish sounds from a distance and my hearing was rapidly growing worse. Upon taking the least cold my throat would get sore and my nose become stopped up so I couldn't breathe through it. I was continually blowing my nose or hawking and spitting to clear my throat of mucous. My appetite was poor and my condition was declining every day. After one month's treatment at the Copeland Medical Institute I feel that my catarrh has entirely left me; there are no more noises in my ears; my hearing is good; I have no more headaches or dizzy fainting spells; my nose and throat are not filled with mucus but afford free passage of air to the lungs. I am very grateful to the Copeland physicians for having relieved me of my trouble in such a short time."

Copeland Medical Institute,

PERMANENTLY LOCATED OFFICES,

Rooms 312, 313, 314 Lyceum Bldg, Opposite the Spalding Hotel.

DR. W. H. COPELAND,
DR. H. M. HUNT,
Consulting Physicians.
DR. F. G. DRENNING,
Resident Physician.

Specialties: Catarrh and disease of the Ear, Nose, Throat and Lungs, Nervous Diseases, Skin Diseases, Chronic Diseases. Office hours, 9 to 11 a. m., 2 to 4 p. m., 7 to 8 p. m.; Sunday, 9 a. m. to 12 m.

CATARRH CURED.
SKIN DISEASES CURED.
NERVOUS DISEASES CURED.

If you live at a distance send four cents in stamps for question circular. Address all mail to the Copeland Medical Institute, Lyceum building, Duluth, Minn.

DEFECTIVE PAGE

TALE OF DIFFICULTY

Mrs. Mendenhall Tells of Her Struggles to Get Her World's Fair Exhibit Properly Installed.

How the Carpenters Left the Frame Uncompleted and Thus Necessitated More Vexatious Delay.

The Decorative Work Has Been Well Done and the Radiators Have Been Finally Set.

"A touch of nature makes us all akin." So I will begin on the typesetter of July 15, who I feel must have been very near "akin" to me in some of my hours of exhaustion, when he represented the coppermen as running to a "pig" of cold water and made my reference to the late park fire read that the minds of the people were yet "scared" instead of "seared." Well, I suppose they are seared and seared too. But when I read "we know our 'sins' of life, we talk and reverently muse our 'sins' of righteousness, etc.," I considered that unless the reader substituted "sun" in each place for "sins" he might think the fire was yet at work on my mind.

It is fortunate for me that the same "touches of nature" that hinder this Minnesota exhibit from being perfection even yet, are shared by many in every building on the Jackson Park grounds. Lateness of completion of building, or lateness of appearance of contribution, or curbing up of moneyed support, affect many of us. It is due to myself and may be of interest to Minnesota, to give some explanation of why, after I had secured furnishings and money, I could not put everything in place. I am all right, personally, in the first half of the motto, "A place for everything," but I am partly wrong where I want to read, "and everything in its place."

To begin with the framing of the exhibit. I trudged through the unfinished portions of the park, in the early days of April, and in the unready state of roads, three times from the Sixty-second street gate, through gray mud, battling such wind and rain as made the carpenter once excuse himself from meeting me by his belief in the impossibility of my attempting to meet him; clambering over building rubbish, sinking into Chicago sand that knows how to have heights and depths for the unaccustomed, from the Sixty-second street gate to anthropological, which it seems to me must know more about Seventieth than any nearer number of street, to sit till I shivered as I watched the cold rain drop with force through the unfinished roof, and then I started off to the Fifty-seventh street Minnesota building, and at least once of the three times, back again to "Anthropos," to get estimates for price and sizes for glass, etc. The building was not to cost me more than $135, perhaps less. But when the carpenters had cleared my track, pronounced it finished and eventually sent in a bill considerably higher, I found the pine so green and so rough that besides the open-hearted gaps beginning to show (nearly all of which I have managed to cover), it cost me more expense with the decorator before he could make it as pretty as it certainly is. Next, it was left so unfinished that a new carpenter had to be hunted up when the glass came, because there was no proper framing for the glass, the window sills were not sills; the transom window was neither a transom nor put in straight.

To explain why I had not discovered all this I will tell that having made the diagrams of the elevations myself, left them with the carpenter, and a bright Chicago teacher, whom I left in my place, I had gone back to Minnesota to see again some contributors whose generosity cooled after I left, and who sent letters to me asking to be excused from part of their promise. It was too late. I had already made two trips to St. Paul and Minneapolis to secure contributions and money, but I made a third and induced my generous contributors to stand firmly by me and their state in our hour of need. The carpenter finished his work and left at the time of my return, and I could not recover him. He may have some justification, as there are always two sides to a case, but had his bill been, as he told me he would try to make it, less than $135, I should have felt I had small right, perhaps, to object to its payment, as I have. To get a new carpenter meant, perhaps, to have him outside and require a pass with his photograph, etc. Fortunately, I have found many of the men interested in this fair work, ready to help me when perplexed beyond my own ability to solve. I have asked no one for help where I knew the way to help myself. A carpenter in the building was found, but he worked by the hour, and to finish the frame, to fit the glass, cost me $21.50 more. I have asked the Minnesota board to require the carpenter, who sent me a bill far beyond his reckoning, to pay this extra carpenter bill.

Next came the decorative part. That required many trips from Auburn park, where I home, or Jackson park, where I work, down to the lowest part of the city, where I could get all the details of colors, lettering, application of work to suit me. It has been well done. I represented impressively my impecuniosity, my need of careful spending of the state's money, which I held in trust, and I reduced that bill by some $10, without belittling the quality of the work.

The tile men made their appearance a week later, but that was in the early days when all was chaos. They finished their admired work without any anxiety from me and have my blessing. It was then late in May, I sent the radiator men, whose promptness and interest in helping me when the way seemed dark and unopened, I shall long commend—I sent them word that their appearance would be desired in a few days. Their letter of June 2 promised a speedy entrance, but owing to the executors of their work, who are here in Chicago, no radiators were set until Wednesday of this week. Meantime I had made four trips in less than a week, through great heat, and the long distance, to the two firms who held the order, one to make, the other to set, the fittings. The setter was overrun with park work, but I persistently visited his office daily, although he dodged me after the first warning—and I had my reward.

The glass men sent me some brilliant and very ornamental work, but in coming part of it was broken, but my decorator kindly relieved me of any trouble about that.

The superintendent of the building with his army of assistants took an interest in my daily history, and gave me works as well as sympathy. One morning I found the two artists who were detailed—at artist's prices I suppose—to cover my walls, under my directions, waiting a quarter of an hour before the time I had appointed. To as close a calculator of expense as I need to be, this was objectionable, as being expense without profit. I had asked to have my booth cleaned, as painters had used its protection for their pots, lunchers for their noons, and much was there that was not mine, yet no one claimed. The superintendent said: "It is not my business to have the interior of your booth cleaned, but I will do it to oblige you Mrs. Mendenhall." But it was not done. I had no claim to have it done. Also, the wall covering that several had been trying to get from the express office for six days was not yet there. Here were men consuming money and no return. I said to them, "You need this material. If I should go to the express office I could not carry it, if I got it. You cannot work, without it. Will one of you go, I will give you the order." But they were union men, and said it was not their business. I answered that if the head man were there I felt sure he would see it brought. The day was warm, circumstances were heaping difficulties on me. A booth uncleaned, no place for workmen and no material, yet two able-bodied men to pay by the hour until I overcame the difficulties. I turned on them, as even the worm will, and said, "If you cannot get what you need, I have no money belonging to a state, to expend paying you while you stand here. You may go and you need not return."

Then I mounted to the superintendent's room; he plead his own nightwork till 2 a. m. and a sick wife afterward. I accepted his regrets in a gracious way and he soon had four men in my domains and then himself got on the track of the head janitor, who, with kindly face, came to know what he could do. I wanted an expressman for my material and I wanted some left-handed man for its use. He soon brought up the men I needed, and my "last end was better than my first," for the new decorator has done plumbers' work, painting, lifting and at less expense than the state had allowed me, so I saved money there; but I have had to take him after office hours, and as I cannot have him till 6 p. m., I sometimes do not get to my dinner before 8 p. m.

Unless I am bidden off, the next lesson will continue this history of our work in the fair. A. D., 1893.

E. R. MENDENHALL.

The Approaching Dinner Hour

Is fraught with no pleasant anticipations for the unhappy mortal plagued with dyspepsia. Appetite seldom, discomfort after and between meals, always in his portion. Heartburn and flatulence subsequent to eating, a gnawing at the pit of the stomach before it, are only a few among the woes arising from this truly impish complaint. Sick headache, nervousness, constipation and biliousness are its diabolical offspring. Each and all of them are annihilated by Hostetter's Stomach Bitters, which tones the gastric organs and regulates the liver and bowels with certainty and promptitude. Chills and fever, kidney trouble, rheumatism and neuralgia are also remied by this medicine of rare purity and comprehensive uses. Invalids of all kinds are greatly and swiftly benefited by it.

I make my ice cream at the Pavilion. Try it. Served at the same place.

Telephone Lutes' laundry to call for your washing.

Lawn Chairs and Settees

At Bloedel & Ebeling's, one-price furniture store, Odd Fellows' block.

"My little boy was very bad off for two months with diarrhœa. We used various medicines, also called in two doctors, but nothing done him any good until we used Chamberlain's Colic, Cholera and Diarrhœa remedy, which gave immediate relief and soon cured him. I consider it the best medicine made and can conscientiously recommend it to all who need a diarrhœa or colic medicine. J. E. Hare, Trenton, Tex. 25 and 50 cent bottles for sale by druggists.

Smoke the World Beater

A 10 cent cigar for 5. Sold only by A. Hanslaub, First National Bank building.

ONE ENJOYS

Both the method and results when Syrup of Figs is taken; it is pleasant and refreshing to the taste, and acts gently yet promptly on the Kidneys, Liver and Bowels, cleanses the system effectually, dispels colds, headaches and fevers and cures habitual constipation. Syrup of Figs is the only remedy of its kind ever produced, pleasing to the taste and acceptable to the stomach, prompt in its action and truly beneficial in its effects, prepared only from the most healthy and agreeable substances, its many excellent qualities commend it to all and have made it the most popular remedy known.

Syrup of Figs is for sale in 50c and $1 bottles by all leading druggists. Any reliable druggist who may not have it on hand will procure it promptly for any one who wishes to try it. Do not accept any substitute.

CALIFORNIA FIG SYRUP CO.
SAN FRANCISCO, CAL. LOUISVILLE, KY. NEW YORK, N.Y.

OLSON & CO.

BETTER THAN A

FIRE SALE!

Is our Clearance sale. Immense crowds have visited our stores this week and greater they will be during next week, numerous big bargains have been added besides those mentioned below.

We Must Reduce Our Stock at Once, Cost No Object.

10 PER CENT OFF.

On our entire stock of Dry Goods, Dress Goods, Notions, Yarns, Underwear, Carpets, Rugs, Oil Cloths, Draperies, Curtains, Shades, etc.

1-3 OFF on Ladies' Capes and Jackets.
All our Straw Hats at Half Price.
1-4 OFF on all our Umbrellas.
1-3 OFF on Mackintoshes and Rubber Coats.
Lot of Boys' Knee Pant Suits at $1.25.

HATS.

Men's and Boys' Hats worth 50c to 60c; sale price	38c
Men's Black and Tan Wool Hats worth 75c and 85c; sale price	58c
Men's Fedora and Crushed Hats worth $1.50 and $1.75; sale price	$1.30
Men's Hard Hats worth $1.50 to $1.60; sale price	95c
Men's Hard and Soft Hats worth $2.50 and $2.75; sale price	$1.95

SHOES.

Fargo's and Gray Bros. Ladies' Fine Kid Shoes with Turned or Goodyear Welt Sole, Opera or Common Sense Toe, regular price $3.50, $3.75 and $4 per pair. All go at	$2.69
Gray Bros. Ladies' Fine Kid Button Shoes, regular price $3 per pair. Sale price	$1.98
See our 69c bargains in Ladies' and Children's Shoes.	
70 pairs Men's Fine Welted Shoes in all sizes, Congress or Lace, regularly sold at $3.50, $3.75 and $4. Take your choice at	$2.88
Men's Calf Shoes, worth $2.50, Sale price	$1.75
Lot Men's, Ladies' and Children's shoes, worth from $1.25, $1.50 per pair. All go at	98c

See our bargains in fine Laundried Negligee Shirts. Save money and come to this great sale.

OLSON & CO.

1908 and 1926 W. Superior St.

FLIES, MUSQUITOES AND BUGS,

Are coming this way. Protect yourselves, your homes and your eatables with our

SCREEN WINDOWS AT 30c.

SCREEN DOORS, all sizes, ⅞-inch thick, complete, Hinges, Hook and Knob

At $1.25.

Note the prices. Note the place. Note the name.

Lalonde & Leonard,

1904 1904½ WEST SUPERIOR STREET, CITY.

Good Goods. Prompt delivery. Store open from 6 a. m. to 8. p. m.

SEASONABLE GOODS.
Ice Cream Freezers, Scythes and Snaths, Ice Picks, Ice Tongs, Lawn Mowers and Rakes, Hoes and Rakes, Etc., Etc., Etc.

Ice Cream Soda

AND SODA WATER,

ALL THE POPULAR FLAVORS AT.....

Sadler's

DRUG STORE.

1928 WEST SUPERIOR STREET.

Prescriptions

FILLED AT ANY HOUR DAY OR NIGHT.

Seasonable Goods!

REFRIGERATORS,
ICE CREAM FREEZERS,
SCREEN DOORS,
SCREEN WINDOWS,
WIRE CLOTH,
SHOVELS,
FORKS,

GARDENING TOOLS,

GARDEN HOSE,
LAWN MOWERS,
WHEEL BARROWS,
OIL STOVES,

At Lowest Prices.

C. S. PIERCE,

1918 West Superior Street.

West End People!

WILL SERVE THEIR OWN INTERESTS BY BUYING THEIR

GROCERIES of

P. L. Johnson,

1536 WEST SUPERIOR STREET

GOODS DELIVERED PROMPTLY.

"Why Speak of Pants?"

Do You Wear Them?

SUMMERFIELD BROS.,

Have commenced their GREAT PANTS SALE, and they have made a tremendous reduction in prices.

$7.50 Pants..$5.00	$6.50 Pants.....$4.25	$6.00 Pants..$4.00	$5.50 Pants..$3.75
$5.00 Pants..$3.50	$4.00 Pants..$2.75-$2.50	$3.00 Pants..$2.25	$1.50 Pants..$1.00

All this season's goods, fine fitting and well made.

SUMMERFIELD BROS.,

1932 WEST SUPERIOR STREET.

PURE FOOD PURE FOOD

Summer sicknesses are often brought on by partaking of impure food. Too much care cannot be taken to avoid this danger. The surest way is to deal only at reliable houses. Those who study to please in order to retain your custom all the year round. All dairy products, canned meats, fruits and vegetables should be used only when perfectly fresh and pure. Our reputation is based on supplying constantly the best qualities in all goods. Our prices are governed by these higher qualities.

GRAY'S,

1831 West Superior Street.

PURE FOOD PURE FOOD

FOR THE LANDS SAKE

And for your own sake, buy some land. **Good Real Estate** is the finest investment in the world. The failures of banks, or the depredations of thieves can not effect it as they can ready cash. The fluctuations of the money market cannot depreciate its value if your land is purchased in a growing neighborhood. It is certain to steadily increase with time. The Lots we are offering in **"Helm's Addition"** have everything to recommend them—beauty of location, good soil and proximity to stores and schools.

SWANSTROM & CO.,

Garfield Avenue.

CHAS. F. LELAND, President. DONALD MACLEOD, Cashier

The Commercial Bank of Duluth,

DULUTH, MINN.

Authorized Capital, $100,000. Paid-up Capital, $25,000

CORRESPONDENTS:
The National Bank of the Republic, NEW YORK. The American Exchange National Bank, CHICAGO.
The Merchants National Bank, ST. PAUL.

Buy and sell Foreign Exchange. Pay interest on Time Deposits and do a General Banking Business.

DIRECTORS:
CHAS. F. LELAND. A. R. MACFARLANE. DONALD MACLEOD.

THE LITERARY ARENA

Some of the Bright Reading That Publishers Have Provided for the Warm Summer Days.

Popular Science Monthly for August is a Number of Even and Well Sustained Excellence.

Paper of Remarkable Value by Hon. Henry L. Dawes on an Interesting Period in History.

The Popular Science Monthly for August is a number of even and well-sustained excellence. It opens with a very readable paper on "Animal Speech," by Prof. E. P. Evans, a subject that is attracting much attention in the scientific world. This is followed by the address of Prof. Rudolph Virchow as rector of the University of Berlin, which is a vigorous and suggestive educational essay under the title "Learn and Search." A timely article is "Protection from Lightning, by Alexander McAdie." It shows, with the aid of illustrations, that some of the popularly accepted opinions concerning lightning are erroneous, and gives definite instructions for securing the best protection. This season of annual meetings of societies and of World's fair congresses also makes timely a critical and suggestive article by George Iles on "Success With Scientific and Other Meetings."

Herbert Spencer contributes a postscript to his essay on "The Inadequacy of Natural Selection," under the title "Professor Weismann's Theories." That our ordinary frogs have some of the power of the chameleon is shown by Professor Clarence M. Weed in an illustrated article on "The Color Changes of Frogs." A scientific explanation of "Why a Film of Oil Can Calm the Sea," also illustrated, is given by G. W. Littlehales, of the United States hydrographic office. Dr. Manly Miles contributes a biological statement of "How Plants and Animals Grow." Dr. Ernest Hart's exposure of the bogus hypnotic phenomena that certain French doctors have been reveling in, under the title "The Revival of Witchcraft," is concluded this month. "Some Remarkable Insects" are described by William J. Fox, with pictures of many strange forms, such as the "walking leaf," the antlered "stag beetle," the great horned Hercules beetle, etc. Professor Graham Lusk contributes an examination of "The Material View of Life and its Relation to the Spiritual." There is a remarkably vivid account of "Sealing in the Antarctic," which seems to suggest a relief for the depleted Bering sea region. Dr. G. G. Groff writes on "Honey and Honey Plants," and Professor Frederick Starr furnishes a "Sketch of Paolo Mantegazza," the eminent Italian scientist.

New York: D. Appleton & Co. Fifty cents a number, $5 a year.

* * *

"An Amateur Circus," the title of a letter from Paris in the Argonaut of July 17, describes a curious feature of life in the gay capital—the circus that an amateur has instituted, in which gentlemen amateurs take part, and which is really the last official act of the Paris season in society.

* * *

Hon. Henry L. Dawes contributes to the August Atlantic Monthly an extremely readable article entitled "Washington the Winter Before the War." He says: "This article is written to preserve, if possible, for future instruction and entertainment, the record of some incidents of those days, all trace of which will soon be beyond recall if left alone to the memory of contemporaries and participants." He writes of matters the inside history of which is little known, of the plotting at Washington, of the arrival of the South Carolina delegates and their reception by a committee of which Mr. Dawes is now the sole survivor. He tells of Lincoln's arrival and gives us his estimate of the man.

In short, it is a paper of remarkable value from one of our best known public men on a peculiarly interesting period of our history.

* * *

People entertaining at their country homes will welcome with delight the full and accurate description of the receiving and entertaining of a houseful of guests which Mrs. Burton Kingsland gives in a practical article on "Entertaining in the Country," in the August Ladies' Home Journal. The magazine is made still further interesting because of the music and words of the beautiful song "My Star," by Kate Llewellyn Fitch—one of the famous Journal prize compositions for the encouragement of American musical composition. A full-page poem by Madeline S. Bridges, illustrated by Frank O. Small, entitled "The Docks at Night," is followed by an illustrated sketch of "A Niece of Robert Burns," the only near surviving relative of the poet.

Mrs. Hamilton Mott contributes a valuable article on "Sending a Girl to Boarding-School," replete with information on every point connected with boarding-school life. Younger mothers will find Doctor Powell's timely article on "Children at the Seashore," and Miss Scovil's on "Children in the Country," full of seasonable and useful suggestions on the care of their little ones during the summer outing. Children of a larger growth are remembered in a daintily illustrated page entitled "Dressing a Growing Girl." C. Lauron Hooper contributes a pleasantly written history of "How Kissing Came into the World," and Mary Holbrook Chappell describes "An Afternoon Tea in Japan." Edward W. Bok discusses the question of modern housekeeping and its effect upon women, and Mr. Howells gives a particularly fascinating installment of his charming novel, "The Coast of Bohemia."

"Dainty Lingerie of To-day" is daintily written of by Isabel A. Mallon, and Harriet Ogden Morison gives an illustrated page of "Ecclesiastical Embroidery." Palmer Cox with his inimitable "Brownies," Eben E. Rexford with his valuable "Midsummer in the Garden," Margaret Sims with a page of "Designs in Mould Crochet," Miss Parlox in "Everything About the House" and Miss Hooper in "Home Dressmaking," all contribute to make this August Journal, with its exquisite cover, designed by Frank O. Small, particularly attractive, and worth many times its modest price of ten cents. The Ladies Home Journal is sold by The Curtis Publishing Company, of Philadelphia, for 10 c. per number or $1 per year.

Pure home-made cream at the Pavilion.

Unlike the Dutch Process
No Alkalies
—OR—
Other Chemicals
are used in the preparation of
W. BAKER & CO.'S
BreakfastCocoa
which is absolutely pure and soluble.
It has *more than three times the strength* of Cocoa mixed with Starch, Arrowroot or Sugar, and is far more economical, *costing less than one cent a cup.* It is delicious, nourishing, and EASILY DIGESTED.
Sold by Grocers everywhere.
W. BAKER & CO., Dorchester, Mass.

Contract Work.

Office of Board of Public Works,
City of Duluth, Minn., July 19th, 1893.

Sealed bids will be received by the board of public works in and for the corporation of the city of Duluth, Minnesota, at their office in said city, until 10 a. m. on the 31st day of July, A. D. 1893, for the construction of a sanitary sewer in First alley, in said city from Seventh avenue west to Eighth avenue west, according to plans and specifications on file in the office of said board.

A certified check or a bond with at least two (2) sureties in the sum of one hundred and seventy-five ($175.00) dollars must accompany each bid.

The said board reserves the right to reject any or all bids.

HENRY TRUELSEN, President.

[Seal]
Official.
T. W. ARELL,
Clerk Board of Public Works.
July-19-10t.

Contract Work.

Office of the Board of Public Works,
City of Duluth, Minn., July 19, 1893.

Sealed bids will be received by the board of public works in and for the corporation of the city of Duluth, Minnesota, at their office in said city, until 10 a. m. on the 31st day of July, A. D. 1893, for the construction of an earthen embankment on North street, in said city between Fourth avenue east and Fifth avenue east according to plans and specifications on file in the office of said board.

A certified check or a bond with at least two (2) sureties in the sum of twenty ($20.00) dollars must accompany each bid.

The said board reserves the right to reject a or all bids.

HENRY TRUELSEN, President

[Seal.]
Official.
T. W. ARELL,
Clerk Board of Public Works.
July 19, 10t.

An Ordinance.

Amending an ordinance entitled "Ordinance No. XVI, requiring fire escapes to be placed upon buildings more than two stories in height."

The Common Council of the City of Duluth do ordain:

Section 1. That an ordinance entitled "Ordinance No. XVI, requiring fire escapes to be placed on buildings more than two stories in height," adopted January 5th, 1891, published January 10th, 1891, as amended by an ordinance passed March 31st, 1891, published April 2nd, 1892, be further amended as follows:

Section 1 of said ordinance shall be amended by inserting after the words "the following fire escapes," "All buildings which are three stories in height on one street or avenue and two stories in height on another street or avenue, shall be considered and held to be three stories in height."

Section 2 That said ordinance be further amended by inserting before the words "all buildings in the city of Duluth" the following clause: "All buildings in said city occupied as lodging houses, hotels, school houses, theaters and public halls, instead of said fire escapes as herein provided, shall be furnished with an iron stairway reaching from the highest story of said building to the ground to be of construction to be approved by the board of fire commissioners," and by inserting after the words "hotels, lodging houses, halls and theaters" as they occur in the said ordinance at present, the words "which are required by the provisions of this ordinance to have fire escapes or stairways attached to them, shall also be furnished with red lights which shall be maintained all night, said red lights to be placed adjacent to the window or entrance on each floor where said fire escapes or stairways are attached if such windows or entrances open upon the hall of any building, and also adjacent to the doors of rooms on each floor where the hall of the building does not extend to the outside of said building and said fire escapes or stairways are located in front of a room, provided that if persons are not lodged in theater buildings, said red lights need not be maintained during such hours of the night when such buildings are not in use, and it is also provided further that all buildings over three stories in height shall be furnished with iron stairways approved by the board of fire commissioners as aforesaid, and it is further provided that in case, in the judgment of the said board of fire commissioners one such fire escape or stairway is not sufficient for any locality, such further fire escapes and stairways may be placed there as are necessary and are ordered by the said board of fire commissioners."

And that the said ordinance be further amended by striking out all of said ordinance from the words "All buildings in the city of Duluth" down to the words "Duties of the fire commissioners" as contained on page 272 of the present edition of said ordinance.

Section 3. That said ordinance be further amended by inserting on said page 272 of the present authorized edition thereof before the words "Number of fire escapes to be placed on different buildings," the words: "It shall be the duty of the fire warden of the board of fire commissioners to enforce this ordinance and to make complaints of the violations thereof."

Section 4. That said ordinance be further amended by striking out that clause of the said ordinance as contained on page 273 of the present authorized edition thereof, the words, "nor shall it apply to tenement houses used by private families and not used as lodgings."

Section 5. That said ordinance be further amended by striking out from page 273 thereof, as contained in the present authorized edition, the words, "if a building front both upon the street and avenue, then the street frontage shall be regarded only in determining the width of the said building."

Section 6. That said ordinance be further amended by inserting the words "iron stairways" after the words "fire escapes," wherever the same occur on pages 273 and 274 thereof.

Section 7. That said ordinance be further amended so as to make Section 2 thereof read: "Any person whether owner, occupant or managing agent, violating or neglecting to comply with the provisions of this ordinance shall be punished by fine of not less than $5.00 and not to exceed $100.00, or by imprisonment for not less than five or more than ninety days for each prosecution brought hereunder, provided that the failure to erect or maintain such fire escapes, fire ladders, stand pipes or iron stairways shall be a continuing offense, and prosecutions may be commenced at each period of ten days after a violation of the said ordinance as aforesaid, and may be continued until the owner shall have complied with the requirements of that ordinance."

Section 8. That section 2 of said ordinance be amended by inserting after the words "buildings in said city occupied," in said section, the words ("provided that said buildings are more than two stories in height, as hereinbefore set forth"), and by adding at the end of said section the words ("provided that all the provisions of this ordinance in reference to three-story buildings shall apply to two-story buildings used as hospitals.")

Section 9. This ordinance shall take effect and be in force from and after its passage and publication.

Passed July 17, 1893.

H. R. SPENCER,
President of the Common Council.

Attest:
C. E. RICHARDSON,
City Clerk.
{Corporate Seal.}

Approved July 21, 1893.
H. R. SPENCER,
Acting Mayor.

An Ordinance

Amending an ordinance entitled "Ordinance XV, Fire Limit Ordinance," passed Dec. 2, 1887, and published Dec 3, 1887, as amended.

The common council of the city of Duluth do ordain:

Section 1. That Ordinance XV, of the city of Duluth, entitled "Fire Limit Ordinance," passed Dec. 2, 1887, and published Dec. 3, 1887, as amended by subsequent ordinance be further amended as follows: By striking out of section one (1) thereof the following works: "Thence westerly, along the north pier of said ship canal to the present shore line on the westerly side of said Minnesota Point; thence northerly along the present shore line of said Minnesota Point produced, to the center of the main right-of-way of the St. Paul & Duluth railroad; thence westerly along the center line of said main right-of-way, to the place of beginning. The intent of this ordinance being that where the ends or fronts of lots project beyond the present shore line into the waters of either side lake or bay to allow buildings or parts of buildings on said parts of lots so under water, to be constructed of wood, but to require brick, stone or iron buildings upon that part of Minnesota Point above the present shore line," and by inserting instead thereof the following:

"Thence westerly along the southerly line of the north pier of said ship canal prolonged, to the point where the prolongation of said southerly line intersects with the dock line west of Minnesota Point; thence northerly along said dock line west of Minnesota Point to the intersection of said dock line with the dock line running easterly and westerly, and lying southerly from Munger's subdivision of Duluth, according to the recorded plat thereof; thence westerly along said last named dock line to the intersection thereof with a line drawn through the center of slip No. one (1), prolonged to meet said last mentioned dock line; thence northerly along the center line of said slip, prolonged to the center of the main right-of-way of the St. Paul & Duluth Railway company; thence westerly along the center line of said right-of-way, to the place of beginning.

Section 2. That said ordinance be amended by inserting after the words "main right-of-way of the St. Paul & Duluth Railway Company" as contained in lines No. 29 and 30, the following words towit:

"The intent of this ordinance being that where the ends or fronts of the lots project beyond the present shore line, into the waters of either said lake or bay, in that part of the city known as Minnesota Point, to allow buildings or parts of buildings on such parts of the lots so under water, to be constructed of wood, but to require brick, stone or iron buildings upon that part of Minnesota Point above the present shore line. By the words 'shore line' as herein used, is to be understood the line which is the present time divides that part of Minnesota Point which is above water from that part which is at present, towit, on July 17th, 1893, actually submerged."

Section 3. This ordinance shall take effect and be in force from and after its passage and publication.

Passed July 17, 1893.

H. R. SPENCER,
President.

Attest:
C. E. RICHARDSON,
Clerk.

Approved July 21, 1893.

H. R. SPENCER,
Acting Mayor.

{Corporate Seal.}

DEFECTIVE PAGE

THE LAKE CURRENTS.

The Government is Prosecuting the Work of Obtaining Full Information as to Them.

Inspector Conger, of the Weather Bureau, Visited Duluth in Connection With This.

The Mean Temperature of Lake Superior, According to a Test, is Thirty-Nine Degrees.

The visit this week to Duluth of Norman B. Conger, inspector of the United States weather bureau, was in connection with a work which he now has in charge that is of the utmost interest and importance to vessel men. In a word, the weather bureau is now doing for the lake marine what the hydrographic office has for years done for the ocean marine—prepare and publish for general distribution charts showing all drifts, currents, however slight, the position of wrecks and other similar information useful to navigators. Mr. Conger came to Duluth and left on the John V. Moran, a freighter on which he secured passage through the courtesy of the owner and captain.

All that was known of the great lakes up to a year ago when the present work began was what was learned from surveys of the government engineers supplemented by general information picked up haphazard from vesselmen. It was known that the great lakes were as subject to currents as the oceans, and knowledge of these currents was as needful to safe navigation on one water as on the other. The weather bureau has procured a quantity of heavy brown glass bottles not unlike an ordinary pop bottle in form. These are distributed freely to vesselmen and any and everybody on the lakes who will make use of them. Besides Mr. Conger and other weather bureau officials on their trips, carry liberal supplies. Printed slips of instructions are also furnished, containing blanks for the day, hour and place the bottle was released and picked up.

Charts dividing the great lakes into numbered sections of fifteen square miles each are furnished. A captain knowing his location consults the chart for section number, fills out the blank, corks it in the bottle and casts it overboard. A surprisingly large proportion of these current detectors are picked up, and as the blank is in a government envelope, requiring no postage, the finder nearly always complies with the request to enter date and place of finding and mail the report to Washington. From these reports the existence of currents is ascertained with almost absolute accuracy and recorded. Thus the great lakes are being rapidly and thoroughly charted.

From the reports thus far received a very fair idea of the general direction of the currents has already been obtained. Perhaps less is yet known of Lake Superior than the other lakes, but considerable work is being done this season on Superior. It has been shown that there are very few counter-currents in the lakes. This seems particularly true of Superior. For instance, from Chequamegon bay a decided current sets in along the south shore to Duluth. From the lower side of the bay, however, another current runs in the opposite direction, the bay being seemingly a sort of division point. From White Fish point along the north shore the current is changed again.

The knowledge of strength and direction of currents is of the utmost importance to navigators particularly in a fog. The captain knows just where he is when the fog settles down, the vessel's speed is slackened and the distance and direction the vessel goes could be easily calculated except for the currents which often are the cause of disasters by carrying a vessel out of her course and onto the shore. With a full knowledge of the currents a captain can calculate the movements of his ship more accurately and avoid accidents.

Weather Observer Bronson believes that his bureau will soon be forecasting fogs on the lakes with greater accuracy than the weather can be foretold. Fogs are now forecast for the banks of Newfoundland with surprising accuracy. Such a procedure would be of inestimable value to navigators if at all trustworthy.

Mr. Conger on his trip up the lake took the temperature of the water at frequent intervals. He found a mean temperature of 39 degrees in Lake Superior—just a little chilly for bathing even in July.

WORLD'S FAIR BEAUTY SHOW.

Forty Handsome Young Women All in National Costumes.

More than 5000 people visit the "Beauty Show" at the World's fair every day when the weather is fine. If this ratio is kept up and there seems to be no reason to expect that it will not be, the number of visitors will surely reach 10,000 to 15,000 a day when the crowds that are confidently counted on put in their appearance at the fair.

The "Beauty Show," as it is almost universally called, is certainly one of the most novel and attractive of the special features at the exposition. These special attractions—about thirty in number and as many different descriptions—are situated on both sides of Midway Plaisance, a portion of the exposition grounds, 600 feet wide and extending from the Woman's building westward for nearly a mile. In this strip of territory visitors may see gathered together a greater number of different nationalities and more variety of strange things than can be found anywhere else on earth. Every one who goes to the fair takes in the sights on Midway. It is the chance of a lifetime, and almost as instructive and entertaining as a couple of years of foreign travel.

But to return to the "Beauty Show." That, by the way, is not its technical name. It is catalogued as the "International Dress and Costume Exhibit," and to this name its managers have added "World's Congress of Beauty." As a beauty show, it far transcends anything ever before attempted in that direction, and, it is believed, is the first exhibition of the sort possessing genuineness in the claim of being international.

But it is much more than a beauty show. The exhibit comprises between forty and fifty representatives of different nationalities, races and types, and each one is clad in distinctive national or racial dress or costume. Agents were sent abroad to get these representatives and their costumes in their own countries, and to bring them to the fair, and all who visit the exhibit will readily agree that the work was well done.

It took faith on the part of the financial backers of the enterprise to carry it out, for the exhibit, as it stands today, represents an expenditure of over $50,000. But the result shows that they knew what they were about. Thus far no other Midway attraction has drawn as well as this. It catches the crowd, both of men and women, and all who see it commend it to their friends.

Nearly all of the representatives are young women, and beautiful women at that. The reader need not conclude that this was wholly accidental. Women, rather than men, were selected because as a rule, their costumes are more distinctive and attractive; and, in collecting a lot of young women from different countries for a public exhibition, who would not select beautiful ones rather than plain or homely specimens. Beautiful women, each one typical of her race or country, and striking costumes, true to the nationality of those who wear them, the result is very instructive and popular exhibit.

The "Beauty Show" occupies a whole building by itself, and has pleasant surroundings. The building is 45x145 feet, two stories high, and is covered with staff like all other Exposition buildings, thus having the appearance of being built of white marble. In front are lawns and graveled walks. From numerous flag-poles of the building float the colors of as many nations. The interior of the building truly presents a scene of splendor. One enters a great hall, gaily decorated with multicolored bunting and the flags of different nations. The windows are all darkened and electric light illumines the hall by day as well as night. Around three sides of the room is a dais, carpeted and divided by polished brass railing into booths for the beauties. Each booth is nicely furnished and in a conspicuous place is a satin banner bearing the name of the country which the occupant represents.

What do the beauties do? Well, the principal thing they do is to be looked at. Some do fancy work of one sort or another, some read, some spin, make embroidery, or engage in other light occupation, such as they are accustomed to at home. Nearly all chat freely with visitors, and answer the many questions which are propounded. They are paid a great many compliments, of course, and these they receive graciously if they are offered courteously. Occasionally a dude or ill-mannered person receives a squelching, which generally causes him to make haste from the vicinity.

At the end of the hall, opposite the entrance, is an oriental or harem scene in which there are five dark-eyed beauties lounging on divans or otherwise disposed in accord with the languid habits of the far East. Fatima, a regal beauty, is the "queen" of this booth, and occupies an exalted position in the center.

The costumes of the orientals are exceedingly gorgeous and rich. Three of the girls—an English, French and American—wear Worth gowns. These naturally excite the enthusiastic admiration of all the visitors of the gentler sex. The gowns cost from $1000 to $1500 each and are the finest that the famous Paris costumer could make. The material was made specially for him and could not be duplicated elsewhere. This is Worth's only exhibit at the fair, he having declined a request from the French commission, and also one from Mrs. Potter Palmer, president of the board of lady managers, to make an exhibit in their departments.

The beauties enjoy themselves; they have a good time; they sleep and eat in the exhibit building and have comfortable quarters and excellent board, much better in fact than the public restaurants of the fair provide. They have their half days off, and are allowed to go and come under proper restrictions. So long as a girl acts in a lady-like and proper manner but little restriction is exercised over her. One would imagine that it would be a difficult task to manage so many pretty young women, who are conscious of their attractions, and who, it is to be supposed, have their jealousies of each other. However that may be, it seems to be done smoothly and satisfactorily. The girls seem happy, and the visitors are certainly well pleased. Compliments for the "Beauty Show" are heard on every hand.

When one stops to think of it, what reasonable criticism can be made of the idea of holding a beauty show? Beauty of face and form, especially of the female face and form, has engaged the talent of great painters and sculptors of all ages, and what they have produced on canvas and in marble has received universal admiration. Why should not the original be set up for admiration, and receive it, as well as the imitation, and even in greater degree? Sound reasoning will probably answer that it may be, if properly. Visitors to the World's fair evidently think that the international dress and costume exhibit is a genuine beauty show, and not only that, but a model and perfectly proper one.

Strong nerves, sweet sleep, good appetite, healthy digestion, and best of all, PURE BLOOD, are given by Hood's Sarsaparilla. 6

SYPHILIS A Written Guarantee to CURE EVERY CASE OR MONEY REFUNDED.

Our cure is permanent and not a patching up. Cases treated eight years ago have never seen a symptom since. By describing case fully we can treat you by mail, and we give the same strong guarantee to cure or refund all money. Those who prefer to come here for treatment can do so and we will pay railroad fare both ways and hotel bills while here if we fail to cure. We challenge the world for a case that our MAGIC REMEDY will not cure. Write for full particulars and get the evidence.

We guarantee to cure or refund every dollar, and as we have a reputation to protect, also financial backing of $500,000, it is perfectly safe to all who will try the treatment. Beware of those who have been putting up and paying out your money for different treatments and although you are not yet cured, no one has paid back your money. Do not waste any more money until you try us. Old chronic, deep seated cases cured in 15 to 40 days. Investigate our financial standing, our reputation as business men. Write us for names and addresses of those we have cured who have given permission to refer to them.

If your symptoms are sore throat, mucous patches in mouth, rheumatism in bones and joints, hair falling out, eruptions on any part of the body, feeling of general depression, pains in head or bones—you have no time to waste. Those who are constantly taking mercury and potash should discontinue it.

Don't fail to write. All correspondence sent sealed in plain envelopes. We invite the most rigid investigation and will do all in our power to aid you in it. Address,

COOK REMEDY CO., CHICAGO, ILL.
Rooms 1325 to 1331 Masonic Temple.

CULLUM, Dentist,

Top Floor of Palladio,
Superior Street and Fourth Avenue West.

The Most Complete Dental Office in Duluth.

UNTIL THE FIRST DAY OF SEPTEMBER

. . . WILL MAKE . . .

The Finest Set of S. S. White Teeth on Rubber,	$8.00
An Aluminum Plate, light, strong, cleanly and healthy,	$15.00
18 Karat Gold Plate, best of all,	$30.00 to $40.00
Gold Crowns,	$ 5.00 to $ 8.00
Gold Bridges,	$10.00 to 100.00

ALL WORK GUARANTEED TO BE AS REPRESENTED.

All the Legitimate Appliances for PAINLESS OPERATIONS.

Sold everywhere. Made only by the P. Lorillard Company. The oldest tobacco manufacturers in America, and the largest in the world.

BEFORE AND AFTER USING.

LOST MANHOOD RESTORED.

"SPANISH NERVE GRAINS" the wonderful remedy is sold with a written guarantee to cure all nervous diseases such as Weak Memory, Loss of Brain Power, Lost Manhood, Nightly Emissions, Evil Dreams, Lack of Confidence, Nervousness, Lassitude, all drains and loss of power of the Generative Organs in either sex caused by over exertion, youthful errors, or excessive use of tobacco, opium or stimulants which soon lead to Infirmity, Consumption and Insanity. Put up convenient to carry in vest pocket. Sent by mail in plain package to any address for $1, or 6 for $5. With every $5 order we give a written guarantee to cure or refund the money. Circular Free. Address SPANISH NERVE GRAIN CO. New York.

For Sale in Duluth by MAX WIRTH, Druggist, 13 West Superior Street.

DR. MOTT'S PENNYROYAL PILLS.

The only safe, sure and reliable Female Pill ever offered to Ladies. Especially recommended to married Ladies. Beware of Pills put up in tin boxes as they are dangerous. Ask for Dr. Mott's Pennyroyal Pills and take no other. Send for circular. Price $1.00 per box, 6 boxes for $5.00.
Dr. Motts Chemical Co., Cleveland, Ohio.
For Sale by S. F. Boyce and Max Wirth.

Trunks and Traveling Bags!
Ones That Never Disappoint.

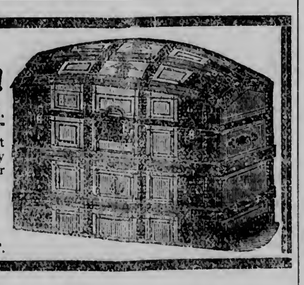

All made at home and sold at LOWER PRICES than factory made goods offered by other dealers.

Duluth Trunk Factory,
209 W. SUPERIOR STREET.

WE ARE NOW

Prepared to take orders for Awnings, or repair old ones. We have secured the agency of the Roller Awning, and can do good work. Would be pleased to make you price on them. Very truly yours,

C. POIRIER.

"ESPANO"

This wonderful preparation is Purely Vegetable: compounded from the prescription of the Official Physician to the Court of Spain. "Espano" recreates Mental and Nerve Power in **Man** and **Woman.** An infallible remedy for **Nervous** and **General Debility, Nervous Prostration, Creeping Paralysis, Weakness caused by Debilitating Losses, Excesses or Over-Indulgences, Incipient Softening of the Brain or Paresis, Dizziness, Loss of Memory, Confused Thoughts and all Brain, Nerve or Sexual Weaknesses.** It has no equal in restoring the Stomach and Brain to its normal condition following the abuse of Alcoholic Beverages, or indulgence in the Opium, Morphine or Chloral habit.

THE GREAT SPANISH BRAIN AND NERVE REVIVER

Have you abused the laws of nature and injured your nervous system? Are you despondent and melancholy with confused ideas and gloomy thoughts? "ESPANO" will positively cure you. It contains no mineral poisons and is remarkable for awakening organic action throughout the system and an improvement in every tissue. It produces better muscles, bones, nerves, hair, nails, skin, blood and gives vigorous life to the unfortunate who has exhausted his powers. Prepared in tablet form and packed in boxes convenient to carry in the pocket. Each box contains 90 doses or enough to last one month and is worth many times its weight in gold. The price $1.00 per box or 6 boxes for $5.00 if ordered at one time and a guarantee will be given that any case mentioned above that it does not cure, the money will be refunded. As to our financial standing we refer to any bank in this city. Sent charges prepaid to any address in United States or Canada. Put up in plain wrapper with no mark to distinguish what it is. Send for circulars and testimonials. Address,

SPANISH MEDICINE CO.,
1 Stockton Street
SAN FRANCISCO, CAL., U. S. A.

An able Brain and Nerve Specialist can at any time be confidentially consulted entirely free of charge, personally or by mail, at the above address.

DO YOU KNOW THAT

Dr. L. A. FAULKNER,

The King of Specialists,

Has moved his office five doors west of old location to No 19 East Superior St., Room 4? He makes a specialty of all chronic nervous, skin, blood, kidney, bladder and secret diseases, etc., etc.

Members of the Duluth Clearing House Association.

	CAPITAL.	SURPLUS
First National Bank	$1,000,000	$200,000
American Exchange Bank	500,000	350,000
Marine National Bank	250,000	20,000
National Bank of Commerce	200,000	21,000
State Bank of Duluth	100,000	40,000
Security Bank of Duluth	100,000	40,000
ron Exchange Bank	100,000	

Contract Work.

Office of the Board of Public Works, City of Duluth, Minn., July 19, 1893.

Sealed bids will be received by the board of public works in and for the corporation of the city of Duluth, Minnesota, at their office in said city, until 10 a. m., on the 31st day of July, A. D. 1893, for the construction of a sanitary sewer in Center street in said city from Twentieth avenue east to sixty-five feet east of Twenty-first avenue east according to plans and specifications on file in the office of said board.

A certified check or a bond with at least two (2) sureties in the sum of ninety ($90.00) must accompany each bid.

The said board reserves the right to reject any or all bids.

HENRY TRUELSEN,
President.

[Seal]
Official:
T. W. AMELL,
Clerk Board Public Works.
(July 19, 10t.)

DULUTH EVENING HERALD.

ELEVENTH YEAR. MONDAY, JULY 24, 1893. FIVE O'CLOCK EDITION. THREE CENTS

MINNESOTA HISTORICAL SOCIETY

The BIG DULUTH

A Duluth Clothing House Exclusively Owned and Managed by Duluth Men.

ESTABLISHED 1881.

Store Closes Every Evening at 6:30 Except Saturday and Monday.

LAST WEEK

—OF THE—

WORLD'S GREAT

Columbian Suit Sale!

$14.92

Takes Your Choice of Any Suit in the House.

Grand Values at $30, $28, $27, $25, $22 and $20

—FOR—

FOURTEEN NINETY-TWO

Until Store Closes Next Saturday Night.

20 Per Cent Discount Or one-fifth off the regular prices this week on all Boys' and Children's Clothing, Odd Pants, Shirt Waists, Underwear, Hats and Shoes.

20 Per Cent Off On all Negligee Shirts, Summer Underwear, Wash Vests, Russet and Summer Shoes, and all sorts of Summer Clothing.

A Chance on a House and Lot Given Away FREE With Every Purchase.

WILLIAMSON & MENDENHALL

Trustworthy and Complete Outfitters for Men, Boys and Children.

MENDENHALL & HOOPES, *District Managers,*
London Guarantee & Accident Co. (LIMITED). OF LONDON, ENG.
ORGANIZED 1869.

Employers Liability, Elevator Accident, Workmen's Collective, Surety Bonds, Individual Accident

"I Guarantee

TO SELL YOU

Better Goods At Lower Prices

And on Easier Terms Than Any Other Concern in this City."

The People of Duluth

Are fast finding out that our Store is always a perfect synonym for reliability. Every statement in my advertisements is reliable, my goods are reliable, values reliable, prices reliable, every thing is reliable, which easily accounts for my increasing business. It is no idle claim for me to make that here you can get a value for the money which you can not better at any store in the city. Call and investigate. Let my goods and prices prove to you the truth of my words.

F. S. Kelly, Leader in Low Prices. Cash or Easy Payments.

710 and 712 W. SUPERIOR ST. NEAR INCLINE RAILWAY.

SPECIAL SALE OF SUITINGS!

YOUR CHOICE FOR

$29.00

For One Week Only.

J. S. LANE, MERCHANT TAILOR, 430 SPALDING HOUSE BLK

WAR OVER SIAM

English Papers Talking in a Manner That Means Business on the Part of England.

France Notified That She Is Going Too Far in the Extortion of Her Desires.

English Gunboats in Siamese Waters Could Blow Up the French Vessels in Thirty Minutes.

Siam's Reply to the Ultimatum Yields to France Only Half the Territory She Demands.

PARIS, July 24, 1:45 p. m.—The government has notified the powers that it intend to establish a blockade of the Siamese coast without prejudice to the other measures that may be taken, with the object of securing to France the guarantees to which she is entitled.

A council of ministers will be held tomorrow to decide what additional measures shall be taken to ensure the obtaining of guarantees from Siam. President Carnot is at Marly-le-Roi and the cabinet will go there for deliberation. The ministers will meet at 9 o'clock tomorrow morning, President Carnot presiding. The French government is making arrangements with another government for the protection of French subjects in Siam during the absence from Bangkok of M. Pavie, the French minister.

LONDON, July 24.—The St. James Gazette says: "One thought conveyed by Siam's reply to the French ultimatum is that she has suffered enough humiliation for a small power that has been unfortunate enough to get in the way of a big one. France has gone forth to grab and to extort her desires at the cannon's mouth. We can endure the pillage of Siam to the eighteenth parallel of latitude, but the pillage of Siam, China and Burmah to the twenty-third parallel is a different matter. We are afraid that Lord Roseberry (the British foreign minister) must let the governments at Bangkok and Paris know that this is going a trifle too far. Such a check in the present temper of the French may have serious results."

The Pall Mall Gazette, commenting upon the situation in an article headed "Blackmail," says: "Siam has spoken with dignity and moderation. She gives up too much, but she does not for a moment recognize the other prepesterous demands made upon her. In regard to these demands France must reckon with England. We must not hesitate to let our voice be heard. Lord Roseberry and Lord Dufferin (the British ambassador to France) must be alert and M. Develle (French foreign minister) more careful. If France cherishes the idea of bombarding Bangkok let her remember that the English gunboats in Siamese waters could blow the French gunboats out of the water in half an hour. Let France pocket her blackmail and be content."

The Globe says: "The flagrant French aggression is aimed at England. Siam is merely a pretext. Hence the duty of the British foreign office is one of extraordinary difficulty. England's place in the situation is paramount. Firmness is necessary, for doubtless France is counting upon the feebleness of the British counsels. She is not hungry for war nearer home than the Mekong river."

SIAM'S REPLY TO FRANCE.

The Reply to the Ultimatum Is Regarded as Unsatisfactory.

PARIS, July 24.—Siam's reply was handed to M. Pavie, French minister resident in Bangkok, at 2 o'clock Saturday afternoon. The forty-eight hours allowed by France's ultimatum for a reply had not then expired.

The king consents to a delimitation of the frontier between Siam and Cambodia. All the territory on the left bank of the Mekong river south of a line drawn from the most northerly of the Siamese military posts, recently occupied by the Franco-Annamite troops, to another point situated in the same latitude—that is on the eighteenth degree north latitude—will be regarded as Annamite and Cambodian territory, the river below the point indicated becoming the line of division between the neighboring states as far as to the point at which the river enters the Cambodian territory, and the use of the islands in the river being common to the three conterminous states. This grants only half of France's demands.

The king deplores the losses experienced by both sides in connection with the Keng-Kien and Khammon incidents as well as the regretable collision at the mouth of the Mamm river. The Bangkien will be liberated and other satisfaction demanded, will, if necessary, be given, so far as it compatible with ordinary justice and the independence of the Siamese government has declared its desire to respect. The four persons found guilty of acts of personal aggression, contrary to international law against French subjects, will be punished and where necessary compensation in money will be made to the relatives of the victims. The sum of 2,000,000 francs will be paid for losses by French subjects.

The Siamese government proposes, without, however, making it a condition, the appointment of a mixed commission to enquire into the question of damages and the amount of money indemnities mentioned in paragraphs four, five and six of the French government's demand. The Siamese government will immediately deposit 3,000,000 francs to cover the amount of indemnifications enumerated above, the deposit to be made simultaneously with the exchange of notes between the two governments.

The French government regards the reply as unsatisfactory.

No Excuse For Hostilities.

LONDON, July 24.—The Times this morning publishes an editorial which it is thought expresses the general English opinion of the merits of the Franco-Siamese dispute. In commenting upon Siam's answer to the French ultimatum, the Times says: "Siam's refusal to go beyond just and reasonable limits or to concede territory to which France never put in an effective claim until the other day is no excuse for a measure of hostility, ostensibly directed against the Siamese, but really striking at the commerce of England and other countries having commercial relations with Siam."

France's Intentions.

LONDON, July 24.—A dispatch to the Chronicle from Paris says: The tenor of the French ultimatum to Siam leaves no doubt as to France's intentions. She would much prefer not to receive money down from Siam. The alternative of becoming the tax gatherer in the coveted districts of Angkor and Battambang is far more to her taste.

France Remains Silent.

PARIS, July 24.—The French government has not yet notified the powers of the intention of France to blockade the Menam river. It is stated that M. Pavie, the French minister to Siam, has been ordered to leave Bangkok in twenty-four hours.

BELGIAN JURGES TOO HASTY.

They Did Not Complete Their Work at the World's Fair.

WORLD'S FAIR GROUNDS, CHICAGO, July 24.—Members of the committee on awards, especially Chairman Thacher, are not slow to express their opinion of the Belgian judges who went home without completing the work of examination to which they were assigned.

It is alleged by the commissioners who have charge of the work of awards that the Belgian judges were in too much of a hurry to skim over the exhibits in a few days and get home $750 the better for their trip to Chicago. They attempted to get cards from Chairman Thacher so that they could do in four or five days what should occupy as many weeks to do justice to the exhibitors who had spent thousands of dollars to make a comprehensive, attractive and educational display.

But the Belgians were given only a few cards each day they were on duty, and Commissioner Thacher says they would have gotten fifty or sixty cards if he had given them to the foreigners. He thinks they treated the committee on awards very discourteously, knowing the vast amount of work pressing upon it since July 1. The act of congress specified that the examination of exhibits for award should not begin earlier than July 15 and some of the Belgian judges did not report for duty until July 18.

It takes time to put them to work and the exhibitors are entitled to proper notice so as to be prepared for the examination of the judges. Hundreds of judges of both sexes are busily engaged today examining the exhibits which have not been withdrawn. Reports as to their progress are being received in the office of the committee on awards and compiled.

The Hoosier editors who are members of the Indiana Republican Editorial association arrived at the fair today, 100 strong. Their first objective point was the Indiana state building, where the annual convention of the association will be held tomorrow and Wednesday. The rest of the week will be put in seeing the fair. An association representing the Indiana newspapers of all political beliefs will be organized while the editors are here. The state commissioners received the newspaper men at their building in the afternoon and a formal reception will be held tonight.

PROSPECTS ARE BRIGHTER.

The Treasury Department's View of the Week's Opening.

WASHINGTON, July 24.—As viewed at the treasury department the week begins with brighter financial prospects. A number of the recently failed banks are taking the necessary steps to resume, and Comptroller Eckels is lending them all the aid possible. He was notified today that the failed First National bank, of Kendallville, Ind., and the failed Northern National bank, of Big Rapids, Mich., would probably resume business this week.

The First National bank, of Santa Anna, Cal., which resumed on Saturday after a short suspension, received in deposits $12,000, while the withdrawals amounted to only $6000. This is regarded here as evidence that confidence is being gradually restored on the Pacific coast.

JOE JEFFERSON IS ILL.

He Laughs at the Story That He Has a Cancer in the Throat.

BUZZARDS BAY, Mass., July 24.—Joseph Jefferson, the actor, was seen by a United Press reporter at his villa here this morning and was shown a published dispatch which stated that he was dying from a cancerous affection of the throat.

Mr. Jefferson laughed heartily when he read the item and said: "They seem to be giving it to me in the neck." Continuing, he said: "You may deny the story. It is absolutely false. I never was in better health and spirits than at the present time and have entirely recovered from my recent indisposition. Such stories are ridiculous and extremely annoying."

Mr. Jefferson had already received telegrams of inquiry from friends abroad, which he was unable to explain until he was shown the story this morning.

Racing at Saratoga.

SARATOGA, N. Y., July 24.—First race, five furlongs—Lord Harry, 5 to 1, won; Roslyn, 8 to 5, second; Dr. Hasbrouch, third; time 1:01¾. Second race, one mile—Saragassa, even and 2 to 5 first; Moncwai, 3 to 1 place, second; Sandowne third; time 1:41¼.

Closed Its Doors.

LOUISVILLE, Ky., July 24.—The Louisville City National bank closed its doors at 1:15 this afternoon.

FOUR WERE INDICTED

Col. Ainsworth, Contractor Dant, Superintendent Covert and Engineer Sasse Indicted for Ford's Theater Horror.

They Are Charged With Being Unmindful of Their Duty in Removing the Piers' Supports.

Col. Ainsworth and the Other Defendants Will Not be Arraigned for Some Days Yet.

WASHINGTON, July 24.—The grand jury today found a true bill against Col. Frederick C. Ainsworth, chief of the record and pension division of the war department; George W. Dant, the contractor employed to make the excavation for the electric light plant; William E. Covert, superintendant, and Francis Sasse, engineer of the building, holding them responsible for the Ford's theater disaster of June 9 last.

The indictment sets forth the creation and organization of the record and pension division of the war department under the act of congress and the appointment by the president of Frederick C. Ainsworth, a captain and assistant surgeon in the army, as the head of the division with the rank of colonel, and that he was given charge of Ford's old theater building and of the persons employed in it and was so in charge on the 9th day of June, 1893, at 10 o'clock, when portions of the second and third floors of the building fell.

The indictment describes in detail the excavations that were in progress for the purpose of putting in an electric light plant at the time of the accident, and avers that Frederick C. Ainsworth, George W. Dant, William E. Covert and Francis Sasse undertook the performance of this work, and being wholly unmindful of their duty, removed the earth supporting the piers without first causing the pier to be relieved of the pressure upon it. By reason of this most culpable negligence the pier sank and broke, precipitating parts of the second and third floors with their occupants to the ground.

The grand jury then formally finds that, in the manner described in the indictment, the accused did wilfully kill and slay the persons whose death is under investigation. It is understood that Col. Ainsworth and the other defendants will not be arraigned for some days yet, as their trial cannot take place before the September term of court.

THE SECTION THIRTY CASE.

Argument Resumed Today By Attorneys Marble and Seymour.

WASHINGTON, July 24.—[Special to The Herald.]—The argument in the Duluth land case, known as the Angus McDonald et al versus Emil Hartmann et al, was resumed before the commissioner of the land office today. There are said to be about 320 acres of land involved, which is worth between two and three million dollars.

Attorney R. N. Marble, of Duluth, made an argument for Daniel Sullivan and Carroll M. Masseau. Attorney Seymour, of Washington, spoke for Hartmann. Attorney Reddington, of this city, who opened the case Friday, will close it this afternoon speaking for various attorneys.

This case, as is well known in Duluth, is the famous section 30 controversy that has been before the interior department for several years in various forms.

CREATED A SENSATION.

Lizzie Borden's Appearance at Church Caused a Surprise.

FALL RIVER, Mass., July 24—There was a mild sensation at the morning service at the Central Congregational church yesterday created by the first appearance there of Miss Lizzie Borden since the tragic event at her home last August.

She was escorted to her pew by Dr. Bowen and Charles J. Holmes. Outside of a limited circle, her purpose to attend service was not known and her appearance was a surprise to most of the congregation. The pulpit was filled by Rev. Burnham, of Springfield, a former minister, and friend of the Borden family.

Altgeld Commended.

BOSTON, July 24.—At a meeting of Typographical Union No. 13 yesterday resolutions were passed commending the pardoning of the Chicago anarchists by Governor Altgeld, the resolution calling the men the "victims of a capitalist conspiracy of 1886 to throttle the eight-hour movement of that year." The resolution then speaks of the "brave and manly act of Governor Altgeld" in liberating these men who were never proven guilty of any other crime than of being labor agitators.

Hanged and Cremated.

MEMPHIS, July 24.—Lee Walker, the negro who assaulted Miss Mollie McCadden, near Bond station, and on the same day assaulted a colored girl, and who was captured Friday, was lynched Saturday night and his body was then burned. Sheriff McLendon was badly hurt while resisting the mob.

No Session Today.

NEW YORK, July 24.—The commission for the investigation of the custom house was to have held a public session today, but it was decided to postpone the meeting until tomorrow.

Will Be Paid in Full.

CONNORSVILLE, Ind., July 24—The Citizens bank, owned by ex-United States Treasurer J. N. Huston, did not open this morning on account of the stringency of the money market. All depositors will be paid in full. What effect the failure will have on business cannot be foretold.

TURNERS' GREAT VITALITY.

They Twisted and Turned With Ease Beneath the Hot Sun.

MILWAUKEE, July 24.—Fresh as the morning's rays of sunshine the Turners woke this morning and long before the alarm at 5 o'clock were up and doing as if the tiring exercises of yesterday were but an every day occurrence. No better or stronger proofs of the salutary effects of the teachings of Father Jahn were needed even to the most skeptical.

Though the grass withered and the earth baked with the intense heat yesterday, the members stood impervious to the effects of the fierce heat of the broiling sun, and ran and jumped and turned and twisted without the least apparent discomfort or enervating effects. The turning exercises began promptly at 7 o'clock and were continued without interruption until midday. Even at the early hour a large audience was present which grew during the morning.

The wonderful vitality of the Turners was a matter of general comment, as the mercury in the thermometers at the park began to sizzle and boil and climb rapidly toward the 100 point. It was the hottest day of the meeting, and though the thermometer marked upwards of 90 degrees, there were no evil results. The crowds that had distributed along the grass on the line of the turn place gradually moved back until quite within the compass of the shade trees, and by noon the competitors were left in sole possession of the field.

But though the audience was obliged to move back, so perfect were the arrangements that even at the distance every movement was easily and plainly seen.

SHORTAGE IN THE ACCOUNTS.

The Sale of Public School Lands In Kansas Shows a Deficiency.

NEW YORK, July 24.—A Herald special from Topeka, Kas., says: There seems to be a shortage on the records of the auditor state connected with the sale of public school lands, which amounts to about $36,000 and embraces about thirty counties. The circumstances as they appear are:

The county clerks in the different counties made reports to the state auditor of sales of public school lands during the period between the years 1879 and 1892, and according to ledger A the balance due to the state amounts to $36,000. Ledger B was opened in 1882 and the deficiency has not been transferred to this ledger. There is no record in the auditor's office showing that the state ever received any of this money.

While there is a possibility that some of it was paid by the different county treasurers on warrants issued by the county superintendents, still as their balance is more than $7000, as it appears, in some instances, it is not probable that such amounts were checked out by any superintendent.

THE SITUATION BETTER.

The New York Banks Reported the Condition Fairly Easy Today.

NEW YORK, July 24.—The banks reported the financial condition as fairly easy and to some extent better inasmuch as the demands for accommodations were light. The most notable demands for assistance were from Ohio.

The orders for currency today were light at the sub-treasury, and at 11:30 o'clock it was said that up to that hour there had been none paid out for shipment. The sub-treasury was debtor at the clearing house this morning only $118,000, and that sum was paid in notes.

What caused the treasury officials to pay in notes instead of gold, as they have done for the last week, could not be ascertained, but it was announced that the protest of the banks through the press against the inconvenient method of settling the clearing house balances in gold had caused them to see the absurdity of the practice.

KILLED BY HIS EMPLOYER.

A Coachman Died From the Effects of a Blow Under the Ear.

OCONOMOWOC, Wis., July 24.—William Schumacher, coachman of William A. Thompson, of Chicago, was instantly killed today by a blow struck by his employer. Young Thompson is a son of William A. Thompson, who died last year and lives at his summer residence.

This morning Mr. Thompson had occasion to visit his stable where he found his coachman in an altercation with another employe. Mr. Thompson interfered and struck Schumacher a blow under the ear, from the effects of which he soon after died. The trouble seems to have originated in dissipation on the part of the coachman and tale-bearing on the part of the other employe.

Several surgeons were sent for, but none of them were willing to give an opinion as to whether the death of Schumacher was directly caused by the blow.

SUNDAY CLOSING AGAIN.

Judge Stein May Attack the Directory For Contempt of Court.

CHICAGO, July 24.—Charles W. Clingmans's Sunday closing injunction against the World's fair will be revived tomorrow, when Attorney W. E. Mason will appear before Judge Stein and call the attention of the court to the fact that the restraining order was violated yesterday by the closing of the gates of the fair.

Notice will be served on the defendants in the case, the officials of the exposition, and an order will be ordered from the court commanding them to appear and show cause why they should not be attached for contempt of court.

A Receiver Appointed.

TOLEDO, O., July 24.—This morning the Ohio Oil Well Supply company went into the hands of a receiver upon the application of Edward H. Cole, of Brooklyn, one of the largest stockholders. Mr. Eaton, in his petition, states that the company's indebtedness will amount to over $800,000.

Failure at Tacoma.

TACOMA, Wash., July 24.—The Tacoma National bank, one of the strongest in the Northwest, suspended today. This bank has been assisting other banks in the city for the past six months.

Panton & Watson's

GLASS BLOCK STORE,

DULUTH, - - MINN.

TO-DAY the series of Athletic sports, held under the auspices of the Caledonian Club, opens at the World's Fair, Chicago.

The contest will not close until the 30th instant, and numerous and valuable prizes have been offered. Many athletes, from all parts of the country, are competing, and a heavy contingent of Scotsmen from New York City is swelling the crowd.

Our buyers detained another week. Their stocks are yet to heavy for us to allow them to go East. The enormous business done by us in the past week has had little effect on our gigantic stocks. For this reason we have determined to continue our GREAT CLEARANCE SALE for another week.

NEW BARGAINS FOR THIS WEEK.

Bargains that are bargains! Bargains that will fill our great store with eager buyers from morning until night. The new bargains begin

Monday Morning July 24,

And will continue during all of this week.

Watch the Daily Papers for Our Announcement for Thursday, Friday and Saturday.

No such values have ever been offered in the state of Minnesota as we offer you below. **Read Them Carefully** then come and see the goods and judge for yourselves whether we mean what we say or not. WE SAY THEY ARE BARGAINS.

Silk Department—
37c Per Yard.
The greatest sacrifice ever made in this city. We have just 864 yards of figured China silks, mostly remnants from 5 to 20 yards, the season's accumulation of the immense business we have done in Chinas this season. We have sold thousands of yards at 75c. Take what is left of them for 35c.

Ammonia.
10 gross best Family Ammonia, never sold less than 10c. During this sale, half price—**5c a bottle.**

Curtain Dep't—
$1.19 Per Per Pair.
Second Floor—
500 pairs White and Ecru Lace Curtains, worth $2.25 and $2.50. No limit. Sale price, $1.19 per pair.

Cloak Dep't—
95c.
100 Ladies' Calico Wrappers, sold the world over for $1.50 and $1.75. Sale price 95c.

Millinery Dep't.
Trimmed Hats for $1.25, worth $2.50
Trimmed Hats for 3.95, worth 8.50
Trimmed Hats for 4.95, worth 12.00

Notions.
All Dress Trimmings, in black or colors, offered at half price. Don't delay. Choicest goes first.

Hair Pins.
100 dozen boxes Hair Pins, assorted pins in a box, worth 10c, go at this sale for **3c a box.**

Jewelry.
Will go on sale—A lot of gent's fine gold plate Cuff Buttons, worth 50c to $1 a pair. For this sale **10c a pair.** Biggest bargain ever seen.

Ribbons.
Two lots of Remnants. They will go fast. Lot 1 consists of Ribbons worth 10c, 12½c and 15c. They go at **5c.** Lot 2 consists of Ribbons worth 20c, 23c, 28c, 30c and 35c. They all go at **15c per yard.**

Ladies' Silk Vests—
39c.
The price for Silk Vests at the Glass Block Store during this sale. High-priced houses ask $1 for them.

Windsor Ties—
5c.
The price for Silk Striped Windsor Ties for Ladies, Gents, Misses and Boys; 5c only.

Ladies' Vests—
5c the price.
50 dozen Ladies' Cotton Ribbed Vests. We say they are cheap at 5c, in fact, it's giving them away.

Laundered Shirts—
50c.
35 dozen Gent's Laundered Shirts, made of Langdon Muslin, cuffs and bosom warranted 2400 linen. They are a $1 Shirt. Sale price, 50c.

Panton & Watson

LIKE AN ANARCHIST

President Walters, the Populist Leader of the Striking Miners in Kansas, Incites to Bloodshed.

He Urges the Men to Go Into the Pits Despite the United States Deputies.

Complaint Is to Be Made Against Walters and a Warrant Asked for His Arrest.

WEIR CITY, Kas., July 24.—No more anarchistic appeal was ever made that the address last night of President Walters, the leader of the striking miners and a Populist member of the legislature. Speaking of "47" strip pit, which ran Saturday and expected to run again Monday, he said:

"Put your women and children in front of you and go to the pit with your flags and banners and see those men. When you come to the line do not stop, but go right on. That United States injunction amounts to nothing. You are violating no law, except for trespass and they can only arrest you for that. No matter if 125 deputies with Winchesters try to stop you. Go down into the pit and persuade those men to quit work, and if they don't quit persuade them. (Cheers.) Now mind, use no violence. (Laughter.) But they must be persuaded to quit, and if one argument does not persuade them to quit, use one that will. (Cheers.) If three or four of you should happen to catch a blackleg out and give him a good sound thrashing, they could not hang you for that. Those scabs ought to be tarred, and see if we could not make them a little blacker than they are."

Ex-Assistant Attorney General Allen, who was here giving the strikers legal advice, and Tom Little, a deputy sheriff, but also a striking miner, denounce the indiscreet sentiments of Walters. The Kansas and Texas Coal company has determined to refuse the services of the deputy sheriffs taken from among the miners and to bring suit against the sheriff and the county for all losses. It is said also that complaints will be made against Walters and a warrant asked for.

A BATTLE IN NICARAGUA.

Five Thousand Men Fighting. But the Result Not Known.

NEW YORK, July 24.—The Herald's Panama, Colombia, special says: News has just been received here showing that hard fighting has been in progress near Matereare, Nicaragua, between the Leon revolutionists and the government troops.

Five thousand men are engaged in the battle, the result of which is not known here. Matereare is a small hamlet about twelve miles from Managua.

Foreigners For Chicago.

WASHINGTON, July 24.—Foreigners continue to pour into the city en route to Chicago. Guests from all the leading European countries were registered at the up-town hotels yesterday. In every instance each man registered only his surname as is the general habit with all Europeans, except Englishmen, who prefix their given names or initials as in this country. The Princess Furstin Vadcolsky, of St. Petersburg, accompanied by her secretary and maid, was among the arrivals.

Victim of Unrequited Love.

BRIDGEPORT, Conn., July 24.—Harvey Custer, aged 25, a well known young man living on Deacon street, this city, committed suicide early yesterday morning by taking poison. Despondency caused by the loss of the love of a woman with whom he had been infatuated was the cause.

Died of Heart Disease.

MOUNT HOLLY, N. J., July 24.—Isaac P. Goldsmith, cashier of the Farmers National bank, of New Jersey, died suddenly of heart disease at his home here this morning, aged 68 years.

MYSTERIES!

The Nervous System the Seat of Life and Mind. Recent Wonderful Discoveries.

No mystery has ever compared with that of human life. It has been the leading subject of professional research and study in all ages. But notwithstanding this fact it is not generally known that the seat of life is located in the upper part of the spinal cord, near the base of the brain, and so sensitive is this portion of the nervous system that even the prick of a needle will cause instant death.

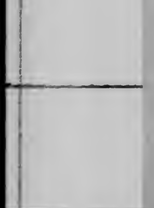

Recent discoveries have demonstrated that all the organs of the body are under the control of the nerve centers, located in or near the base of the brain, and that when these are deranged the organs which they supply with nerve fluid are also deranged. When it is remembered that a serious injury to the spinal cord will cause paralysis of the body below the injured point, because the nerve force is prevented by the injury from reaching the paralyzed portion, it will be understood how the derangement of the nerve centers will cause the derangement of the various organs which they supply with nerve force.

Two-thirds of chronic diseases are due to the imperfect action of the nerve centers at the base of the brain, not from a derangement primarily originating in the organ itself. The great mistake of physicians in treating these diseases is that they treat the organ rather than the nerve centers which are the cause of the trouble.

DR. FRANKLIN MILES, the celebrated specialist, has profoundly studied this subject for over 20 years, and has made many important discoveries in connection with it, chief among them being the facts contained in the above statement, and that the ordinary methods of treatment are wrong. All headache, dizziness, dullness, confusion, pressure, blues, mania, melancholy, insanity, epilepsy, St Vitus dance, etc., are nervous diseases no matter how caused. The wonderful success of Dr. Miles' Restorative Nervine is due to the fact that it is based on the foregoing principle.

DR. MILES' RESTORATIVE NERVINE is sold by all druggists on a positive guarantee, or sent direct by DR. MILES MEDICAL CO., Elkhart, Ind., on receipt of price, $1 per bottle, six bottles for $5, express prepaid. It contains neither opiates nor dangerous drugs.

FOR SALE BY ALL DRUGGISTS.

SUSPENSION OF PENSIONS.

Ex-Commander-in-Chief Palmer Resents Purging of the Roll.

WASHINGTON, July 24.—Speaking of the suspension of pensions ex-Commander-in-Chief Palmer, of the G. A. R., who is in the city, says: "It looks like organized administrative hostility to the old veterans. I have always said that if a man were on the pensions rolls fraudulently he should be summarily cut off, but I believe that there have been gross exaggerations of the number of people who were drawing pensions they were not fairly entitled to.

"I notice in the papers the case of Judge Long, of the Michigan supreme court. Well, it seems that in the generosity of his heart Jim Tanner, while commissioner of pensions, re-rated the judge's case without application on the latter's part. Doubtless Tanner went a step too far, but after all the outside world is not often able to fairly judge of the merits of a particular case. I know a man who had to go abroad four times for treatment of injuries received in the service of his country. His expenses amounted to a good many thousands. Besides that, at the close of the war, he had three dependent families left on his hands. That man did not apply for a pension for many years, but when one was granted him he was severely criticized for accepting it."

JOHN SHERMAN'S VIEWS.

He Deprecates the Continued Talking About the Situation.

MANFIELD, O., July 24.—"I cannot be interviewed on the cause and cure of the existing business depression," said Senator John Sherman yesterday. "I have declined steadfastly to grant such requests and shall continue to do so. The people have called upon the present administration to handle these questions and neither I nor anyone should do aught to add embarrassment when so much already exists.

"Of course I have my own ideas about these things, but until those, whose appointed task it is to settle them have suggested what they desire done, it would be unbecoming and improper to propose remedies and venture opinions as, for instance, Mr. Bland has done. This continual heaping of fuel upon the fire does no good. It keeps the country in a state of unrest."

MAY ESCAPE ASSIGNMENT.

A Company Embarrassed But Has Plenty of Assets.

NEW YORK, July 24.—A special to the Sun from Buffalo says: A meeting of the directors of John L. Noyes Manufacturing company has been called for Wednesday next, when a detailed statement of the company's affairs will be presented. It is hoped to escape a general assignment.

The firm is engaged in the manufacture of milling machinery and has a large foreign trade. It was the first manufactory in the country to turn out mills used in the "patent process" of making flour. Last week it was compelled to give a chattel mortgage for $50,000 to the bank officials of Buffalo to secure its paper there. Some notes have gone to protest and it has been expected that an assignment would be inevitable.

The members of the firm say that the the assets exceed the liabilities two to one, but the present stringency and slow collections have put them in financial straits.

DAMAGE BY CHINCH BUGS.

Wheat and Other Crops in Southern Minnesota Badly Injured.

ST. PAUL, July 24.—Otto Luger, state entomologist, returned Saturday from the southern part of the state and reports that chinch bugs in five counties threaten the total destruction of the wheat and other small grains. He left Saturday evening for Kansas to obtain some of the poison used there and expects to kill them out by the end of the season. The damage already reaches thousands of dollars.

To Ease Its Difficulties.

LLANO, Tex., July 24.—The Llano Improvement and Furnace company has gone into the hands of a receiver upon the application of the North Texas National bank of Dallas. Its largest stockholder, F. J. Simpa, of Llano, is the receiver. The liabilities of the company amount to $800,000 and its assets about $1,000,000. The company was unable to raise money due, and a receivership was thought best to ease up its difficulties and tide over the present hard times.

Two Days' Ball Games.

SATURDAY.

	R.	H.	E.		R.	H.	E.
Brooklyn	4	6	7	Brooklyn	2	5	3
Baltimore	8	8	2	Baltimore	5	9	1
Boston	13	14	4	Louisville	12	19	0
New York	8	11	6	Cleveland	10	19	2
Philadelphia	4	11	3	Chicago	9	13	2
Washington	11	15	2	Pittsburg	10	15	5
St. Louis	9	15	7				
Cincinnati	7	16	7				

SUNDAY.

Chicago	2	7	1	St. Louis	4	12	4
Louisville	3	6	0	Cincinnati	9	10	1
St. Louis	3	10	2				
Cincinnati	2	5	3				

How They Stand.

CLUB	WON	LOST	CLUB	WON	LOST
Philadelphia	46	25	Cincinnati	33	35
Boston	46	26	St Louis	32	37
Pittsburg	41	31	New York	32	40
Cleveland	37	28	Chicago	31	39
Brooklyn	36	35	Washington	27	43
Baltimore	33	37	Louisville	24	38

Manitou water is bottled right from the naturally carbonated Manitou mineral springs and is recharged with its own natural gas. "Manitou" ginger champagne is a fine grade of ginger all made with Manitou water.

DULUTH DRUG CO,
201 W. Superior street,
Sole Agents.

Fun! Fun! Fun!

Moonlight excursion Tuesday evening, July 25, on the steamer Lucille, given by the young men of the West End. The band will furnish music. Refreshments served on board. Boat will leave the foot of Twenty-first avenue west at 8 p. m., foot of Garfield avenue west. Call at the N. P. dock. Tickets, 50c.

COMMITTEE.

The World's Fair.

During 1893 all roads lead to Chicago. The Chicago, Milwaukee & St. Paul leads the van. Enclose a 2 cent stamp and get "The Milwaukee" World's fair folder.

J. T. CONLEY,
Assistant General Passenger Agent,
St. Paul, Minn.

A DESTRUCTIVE FIRE

Paulding, O., Visited by an Early Morning Blaze That Caused Very Heavy Loss of Property.

Thirty or Forty of the Largest Business Buildings in the City Were Totally Destroyed.

The Loss Is Estimated at a Quarter of a Million, but All Are Well Insured.

PAULDING, O., July 24.—At 3:13 o'clock yesterday morning the alarm of fire was given, the cause being the discovery of flames in a small shed back of the Famous clothing house. The flames spread rapidly and in a short time the whole block was on fire. The buildings in that square were all frame structures and burned like tinder.

From here the flames reached across Perry street to the row of frame buildings, and in a short time everything was licked clean east to the Paulding Deposit bank block. Here it was checked for a time, but it seemed as though the block was doomed. The intense heat from across the street north and the flames from the west lapped all around the handsome block and nothing could have saved it.

The fire communicated with the new hotel Barnes, which was to have been opened to the public today. Thirty or forty of the largest business buildings in the city were destroyed and the loss is estimated at from $200,000 to $300,000. Most of those burned out were well insured.

LASHED BY A WOMAN.

A Baptist Pastor in Oregon Horsewhipped on the Street.

NEW YORK, July 24.—A Press special from The Dalles, Ore., says: Rev. O. D. Taylor, pastor of the Baptist church here, was horsewhipped by a woman Saturday.

Taylor is president of the Wasco Independent academy and acts as its treasurer. Miss Holcomb, one of the teachers for the past year, was engaged by Taylor. With a friend, Miss Equie, she left her home in the East to come to The Dalles, a little over a year ago. After the close of the term Miss Holcomb applied for the salary due her and was paid $100 short. Taylor refused to pay the balance. Miss Equie called on Taylor and demanded the balance due her and he refused to pay.

Miss Equie then proceeded to cowhide him with a whip, which she had brought for the purpose. Taylor caught the woman finally by the wrists and, with an oath, exclaimed that he would kill her. A crowd which had collected tore his hands lose, holding him while the rawhide was applied more vigorously than ever by the young woman.

On being released, Taylor ran for the hill, but was soon overhauled by one of the crowd and badly pummeled. Miss Holcomb and Miss Equie are both graduates of Wellesley college.

CLERKS FOR CONGRESSMEN.

They May be Employed During an Extra Session.

WASHINGTON, July 24.—First Comptroller Bowler has made several decisions in answer to queries from Clerk Kerr, of the house of representatives, regarding the employment of clerks by congressmen, provided for at the last session. He decided that congressmen are authorized to employ clerks during an extra session; that any number of congressmen may employ and pay the same clerk if they desire, and that clerks so employed do not have to take an oath of office.

The first comptroller also called Mr. Kerr's attention to the fact that but $20,000 is appropriated for miscellaneous items and expenses of special and select committees, and that if all members avail themselves of the privilege of hiring a clerk during the entire session the fund will be exhausted during the first month of the session.

More money will probably be appropriated for this purpose at an early day.

A Sweeping Challenge.

PHILADELPHIA, July 24.—McBride Bros., owners of the yacht Yankee Doodle, announce that they will match their craft against the Rex-Vamoose, Norwood, Javelin or any other yacht in the world for $1000 a side, distance from one to fifty miles in either smooth or rough water on a river or at sea. They also say they will enter the Yankee Doodle in a sweepstakes race for $500 to $1000 a corner against any yacht afloat the same distance, any kind of water, the winner to take all.

Stabbed By His Brother.

ST. LOUIS, Mo., July 24.—John Stadtmiller, aged 31, was stabbed and fatally injured by his brother Frank yesterday at Manchester and Clayton roads in a dispute over a board bill, which Frank claimed was due from his younger brother. Both were intoxicated and when they met Frank demanded the money.

French Elections.

PARIS, July 24.—The Journal Officiel announces today that Aug. 20 is the date fixed for the election of members of the chamber of deputies. The second ballots will be taken Sept. 3.

Adulterated Wine.

Is injurious, but nothing gives strength like a pure old port wine. "Royal Ruby Port," so called for its royal taste and ruby color, is particularly adapted for invalids, convalescents and the aged. Sold only in quart bottles for $1, while cheap wine is sold by the gallon and gives a larger profit to the seller, but less to the user. This wine is absolutely pure and has the age without which no wine is fit to use. Be sure you get Royal Ruby; $1, in quart bottles only Sold by S. F. Boyce, druggist. 2

Valises and Shawl Straps.

We can save you money on trunks, bags and shawl straps. Be sure to see our line before purchasing.

C. W. ERICSON,
219 West Superior street.

For Colds,

Coughs,
Croup, Influenza, and
Bronchitis,
use

AYER'S CHERRY PECTORAL

the best
of all anodyne
expectorants.
Prompt to act,

Sure to Cure

A PIRATICAL OUTBREAK.

The Captain and Crew of a Dutch Steamer Killed.

LONDON, July 24.—A dispatch to the Times from Singapoor says that on Thursday a piratical outbreak occurred among the Achinez passengers on board the Dutch steamer Rajah Kongsee, trading on the east coast of Achon.

The Achinez attacked the crew of the steamer, killing the English captain, mate and twenty-two of the Asiatic sailors and wounded fifteen others. They then quitted the vessel, taking some of the passengers as captives. The steamer with the wounded is now in Dutch hands.

In view of what Hood's Sarsaparilla has done for others, is it not reasonable to believe that it will also be of benefit to you?

Change of Time.

The steamer Cambria will leave Duluth for Port Arthur on Tuesday, Friday and Sunday at 5 p. m.

The National Pageant

Is attracting a great deal of attention at present, but people are continually speaking of the fine quality of our soda water. All the newest drinks.

DULUTH DRUG CO.,
201 West Superior street.

Special World's Fair Rates.

On account of the World's Columbian exposition the St. Paul & Duluth railroad will sell one way and round trip tickets to Chicago at greatly reduced rates. Tickets on sale April 25 to Oct. 31, inclusive, and good for return passage up to Nov. 15. For further information apply to F. B. ROSS.
Northern passenger agent, 428 West Superior street (Spalding hotel.)

How to See the World's Fair.

Assuming that many of our readers will be able to spend a week at the fair, the following program is offered by a sight-seer of much experience: Devote the first day to a view of the grounds, approaching, if possible, by boat from Chicago, and landing at the great pier. Start from the manufactures' building, passing the statue of the republic, around the foot of the basin, to the noble agricultural building, then machinery hall, the administration building, state buildings, transportation and horticultural buildings. The second day can be wholly spent in the manufactures and liberal arts building, and even then, only a general impression can be carried away. The third day can be given to a tour of machinery hall, the mines, electricity and transportation buildings. The fourth day spend in the building of agriculture, where are eighteen acres of exhibits. The fifth day one should visit the women's and children's buildings, where a few hours may be pleasantly spent. The greater part of this day should be devoted to the magnificent displays of painting, engraving and sculpture in the fine arts building. The sixth day we will spend the morning in a tour of the Midway Plaisance, where are many curious attractions. In the afternoon one may take a farewell walk through the main grounds and a parting glance at the grand buildings, and we have seen something of the Columbian exposition. To arrive in Chicago in good trim for such a week, buy your railroad ticket over the Burlington Route. Your home ticket agent can supply you, or write to W. J. C. Kenyon, St. Paul, Minn.

Hard to Believe!

But it's a fact! that we can take your measure and make you a good business suit to order for only $16.00 and upwards. Call and inspect our heavy assortment of samples and be convinced. Perfect fit guaranteed or no sale.

C. W. ERICSON,
219 West Superior street.

NOTHING LIKE SSS

SWIFT'S SPECIFIC is totally unlike any other blood medicine. It cures diseases of the blood and skin by removing the poison, and at the same time supplies good blood to the wasted parts. Don't be imposed on by substitutes, which are said to be just as good, *it is not true.* No medicine IN THE WORLD has performed as many wonderful cures, or relieved so much suffering.

"My blood was badly poisoned last year, which got my whole system out of order—diseased and a constant source of suffering, no appetite and no enjoyment of life. Two bottles of SSS brought me right out. There is no better remedy for blood diseases.
"JOHN GAVIN, Dayton, Ohio."

Treatise on blood and skin diseases mailed free.
SWIFT SPECIFIC CO., Atlanta, Ga.

American Loan and Trust COMPANY.

Capital Stock	$600,000
Guarantee Fund with State Auditor,	$100,000

RECEIVES DEPOSITS subject to call and issues certificates of deposit bearing interest.

5 PER CENT PAID

on certificates running six months. Loans made at lowest rates on approved security. County city and school bonds purchased.

DIRECTORS:

Clinton Markell, L. Merritt, Wm. McKinley, James Chaney, A. W. Bradley, H. H. Harris, Wm. E. Richardson, A. B. Chapin, D. G. Cash, Edward L. Bradley, George A. Elder, H. D. Sage, Arthur H. Brown, F. M. Osborne, Chas. E. Lovett.

MEMBERS Duluth Jobbers UNION.

T. B. HAWKES & CO., Wholesale Grain, Hay and Flour.

CULVER BROS., Wholesale Grain and Hay. Storage.

MESSICK & MACAULEY, Wholesale Commission, Butter, Eggs and Country Produce.

DULUTH SHOE CO., Manufacturers and Jobbers, Boots and Shoes.

DULUTH DRY GOODS CO., Wholesale Dry Goods, Manufacturers Men's Furnishing Goods.

DULUTH & SUPERIOR BEDDING CO Manufacturers and Jobbers, Mattresses, Pillows and Bedding Material.

CHAPIN-WELLS HARDWARE CO., Wholesale Heavy and Shelf Hardware. Lumbermen's Supplies.

J. J. & R. A. COSTELLO, Wholesale Heavy and Shelf Hardware, Lumbermen's and Miners Supplies.

CRANE-ORDWAY CO., Manufacturers and Jobbers, Steam, Gas and Water Goods.

PHŒNIX ELECTRIC CO., Manufacturers and Jobbers of Electrical Supplies.

WELLS-STONE MERCANTILE CO., Importers and Wholesale Grocers.

STONE-ORDEAN CO., Importers and Wholesale Grocers.

A. L. SIMON, Wholesale Butter, Eggs, Poultry and Produce.

SMITH & COULTER SPICE CO., Roasters of Coffee and Manufacturers of Baking Powder, Extracts and Spices.

J. S. SHINNERS & CO., Manufacturers and Jobbers, Confectionery.

A. FITGER & CO., Brewers. The Trade and Families Supplied.

HELLER & LOEB, Importers and Wholesale Wine and Liquor Merchants.

CALIFORNIA WINE HOUSE, Wholesale Wines, Liquors, Etc.

SCHULZE BROS., Leather and Shoe Findings. Manufacturers of Boot and Shoe Uppers.

E. WIELAND, Tanner. Harness Leather a Specialty.

PEYTON, KIMBALL & BARBER, Manufacturers Lumber, Lath and Shingles.

DUNCAN BREWER & CO., Manufacturers Lumber, Lath and Shingles.

C. B. WOODRUFF, Wholesale and Retail Lumber, Lath and Shingles.

MESABA LUMBER CO., Manufacturers Lumber, Lath and Shingles.

HOWE LUMBER CO.—Tower Manufacturers Lumber, Lath and Shingles.

MITCHELL & McCLURE Manufacturers Lumber.

SCOTT & BOLSTON LUMBER CO., Manufacturers Lumber, Sash, Doors, Mouldings.

HOWARD LUMBER CO., Manufacturers Lumber, Lath and Shingles.

RICHARDS LUMBER CO. Manufacturers Lumber.

GILL & WRIGHT, Duluth Roller Mills. "Gill's Best" Flour.

FRANCIS OMEIS, Builder and Cut Stone Contractor, and Shipper of Stone.

PIONEER FUEL CO., Shippers and Jobbers, Anthracite and Bituminous Coals and Coke.

NORTHWESTERN FUEL CO., Shippers and Jobbers, Anthracite and Bituminous Coals.

NATIONAL IRON WORKS, Machinists and Founders, Engines, Pumps and Mining Machinery.

IRONTON STRUCTURAL STEEL CO Manufacturers Builders' and Bridge Materials.

DULUTH MANUFACTURING CO., Manufacturers of Freight Cars, Castings, Merchant Bar Iron, Forgings.

MARQUETTE IRON WORKS, Machinists and Founders, Steam Engines.

CLYDE IRON WORKS, Machinists and Founders, Marine Supplies.

CRAWFORD STEAM ENGINE WKS. Manufacturers Steam Engines, Pumps.

DULUTH BOILER WORKS, Manufacturers Stationary and Marine Boilers, Iron Tanks.

BEFORE AND AFTER USING.

RESTORED MANHOOD

DR. MOTT'S Nervorica Pills the great remedy for nervous prostration and all nervous diseases of the generative organs of either sex, such as Nervous Prostration, Failing of Manhood, Impotency, Nightly Emissions, Youthful Errors, Mental Worry, excessive use of Tobacco or Opium, which lead to Consumption and Insanity. With every $5 order we give a written guarantee to cure or refund the money. Sold at $1.00 per box, 6 boxes for $5.00. Dr. Motts Chemical Co., Cleveland, O.

For Sale By S. F. Boyce and Max Wirth.

Hartman General Electric Company

ARE PREPARED TO

Furnish Electric Current
For Arc and Incandescent Light
And Motor Service.

GENERAL OFFICE: ROOM 3, EXCHANGE BUILDING.

Station A, Foot of Fifth Ave. East. Station B, 126 West Michigan Street.

DR. SPEER & CO. SPECIALISTS.

NERVOUS AND CHRONIC DISEASES! Main office No. 1 York block, corner Fourteenth street and Tower avenue, West Superior, Wis. Branch offices, Marquette and Saginaw, Mich. Dr. Speer, in charge of the head office, is a graduate of the medical department of Harvard University, class of '74, and is registered as such in both hemispheres.

YOUNG MEN Who have been suffering from the effects of youthful follies or indiscretions, will do well to avail themselves of this chance.

DR. SPEER & CO. Will guarantee a perfect cure in all cases of weakness or private disorder, often accompanied by a slight smarting sensation and weakening of the system in a manner which the patient cannot account for. There are many who die of this difficulty, ignorant of the cause, which is the second stage of weakness.

PILES A new method; no bloody operation, no going to bed; not the slightest pain; no inconvenience in undergoing a course of treatment with us for the relief of the worst case of Bleeding or Itching Piles, no matter how long standing. We guarantee a permanent cure. To every one who consults us we pledge absolute secrecy.

Railroad fare deducted from the price of treatment.

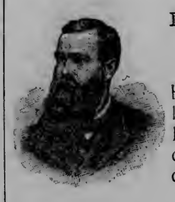

DO YOU KNOW THAT

Dr. L. A. FAULKNER,

The King of Specialists,

Has moved his office five doors west of old location to No 19 East Superior St., Room 4? He makes a specialty of all chronic nervous, skin, blood, kidney, bladder and secret diseases, etc., etc.

Members of the Duluth Clearing House Association.

	CAPITAL.	SURPLUS
First National Bank	$1,000,000	$200,000
American Exchange Bank	500,000	350,000
Marine National Bank	250,000	20,000
National Bank of Commerce	200,000	21,000
State Bank of Duluth	100,000	40,000
Security Bank of Duluth	100,000	40,000
Iron Exchange Bank	100,000	

N. J. UPHAM, Pres. T. F. UPHAM, Sec
F. J. PULFORD, Vice President.

Duluth Loan, Deposit & Trust COMPANY

CAPITAL (PAID IN) $150,000.

First National Bank Building, No. 16 Third Avenue West.

MORTGAGE LOANS,

Commercial Paper, Municipal Bonds, Etc.

Interest Allowed on Time Deposits.
ACT AS ADMINISTRATOR, TRUSTEE, ETC

DIRECTORS:

J. H. T. E. BURR, NELS HALL,
W. S. WOODBRIDGE, F. J. PULFORD
F. W. SMITH, F. L. JANEWAY
N. J. UPHAM, T. F. UPHAM.
H. A. WING.

Faber's Golden Female Pills

Relieve Suppressed Menstruation. Used successfully by thousands of prominent ladies *monthly.* Thoroughly reliable and safe. Worth twenty times their weight in gold *for female irregularities.* Never known to fail. Sent by mail sealed for $2. Address

The Aphro Medicine COMPANY.
Western Branch,
Box 37. Portland, Oregon.

Contract Work.

Office of Board of Public Works,
City of Duluth, Minn., July 19th, 1893.

Sealed bids will be received by the board of public works in and for the corporation of the city of Duluth, Minnesota, at their office in said city, until 10 a. m. on the 31st day of July, A. D. 1893, for the construction of a sanitary sewer in First alley in said city from Seventh avenue west to Eighth avenue west, according to plans and specifications on file in the office of said board.

A certified check or a bond with at least two (2) sureties in the sum of one hundred and seventy-five ($175.00) dollars must accompany each bid.

The said board reserves the right to reject any or all bids.

HENRY TRUELSEN,
President.

[Seal]
Official.
T. W. ABELL,
Clerk Board of Public Works.
July-19-10t

Contract Work.

Office of the Board of Public Works,
City of Duluth, Minn. July 19, 1893.

Sealed bids will be received by the board of public works in and for the corporation of the city of Duluth, Minnesota, at their office in said city, until 10 a. m. on the 21st day of July, A. D. 1893, for the construction of an earthern embankment on Ninth street, in said city between Fourth avenue east and Fifth avenue east according to plans and specifications on file in the office of said board.

A certified check or a bond with at least two (2) sureties in the sum of twenty ($20.00) dollars must accompany each bid.

The said board reserves the right to reject any or all bids.

HENRY TRUELSEN,
President

[Seal.]
Official.
T. W. ABELL,
Clerk Board of Public Works.
July 19, 10t

Contract Work.

Office of the Board of Public Works,
City of Duluth, Minn., July 19, 1893.

Sealed bids will be received by the board of public works in and for the corporation of the city of Duluth, Minnesota, at their office in said city, until 10 a. m. on the 21st day of July, A. D. 1893, for the construction of a sanitary sewer in Center street in said city from Twentieth avenue east to sixty-five feet east of Twenty-first avenue east according to plans and specifications on file in the office of said board.

A certified check or a bond with at least two (2) sureties in the sum of ninety ($90.00) must accompany each bid.

The said board reserves the right to reject any or all bids.

HENRY TRUELSEN,
President.

[Seal]
Official:
T. W. ABELL,
Clerk Board Public Works.
(July 19, 10t.)

NORTHERN PACIFIC R.R.

Is the only line running

Through Pullman Cars between Duluth, St. Paul and North Pacific Coast points.
The Dining Car Line—Dining cars on all through trains.
The Yellowstone Park Line—This marvelous Wonderland reached only by this line.
The Tourists' Line—The popular line to reach Lakes Pend d'Oreille, Coeur d'Alene, Fosteneil, Chelan, the Hot Springs and Mountain resorts of the Northwest and to Alaska.
Daily Express trains have Pullman Palace Cars, Pullman Tourist Sleeping Cars, Free Colonist Sleeping Cars.

Dining Cars on Pacific Express and Flyer.	Leave Duluth Daily.	Arrive Duluth Daily.
Pacific "Flyer," for Helena, Butte, Spokane, Tacoma, Seattle, Portland and all principal main line points Minnesota, Dakota & Pacific Express, for all Minnesota and Dakota points, Winnipeg, Montana and Pacific Coast	7:45 am	12:20 pm
Chicago Limited for all Wisconsin Central & Milwaukee, Lake Shore & Western points, Milwaukee, Chicago and beyond	6:45 pm	7:35 am
Wisconsin Central Local Express for all Gogebic Range and Wisconsin Central points and Chicago	4:05 pm	11:10 am
	*10:30 am	*9:30 pm

* Except Sunday. All other trains daily.

Rates, maps, or other pamphlets and information will be cheerfully furnished on application to

C. A. GRELLNER,
City Ticket Agent, 416 W. Superior St.
Or CHAS. S. FEE,
Gen. Pass. and Tk't. Agt., St. Paul.

WISCONSIN CENTRAL LINES.

(Northern Pacific R. R. Co., Lessee.)

Latest Time Card.

Two Through Trains Daily.

		Lv. Ar.		
12:45pm	8:25pm	Minneapolis	9:05am	4:15pm
1:30pm	7:15pm	St. Paul	8:30am	3:40pm
10:30am	4:05pm	Duluth	11:10am	7:25pm
1:50pm	7:25pm	Ashland	8:20am	3:30pm
7:15am	10:05am	Ar Chicago Lv	5:47pm	11:45pm

Tickets sold and baggage checked through to all points in the United States and Canada.
Close connections made in Chicago with all trains going East and South.
For full information apply to your nearest ticket agent or

JAS. C. POND,
Gen. Pass. and Tkt. Agt., Chicago, Ill

WEST DULUTH ITEMS

Scene at the Duncan, Brewer & Company's Saw Mill Today—It Is a Complete Wreck.

The Boiler House Still Stands and the Boilers May Be Saved But That Is About All.

The Appraisers in the Missabe Road Condemnation Proceedings Have Examined the Property.

A visit to the scene of the Duncan Brewer & Co. fire today confirms the statement that the mill proper is a total wreck. The brick boiler house is still standing and the boilers are believed to be comparatively uninjured. Of the rest of the machinery none remains in place except the engine and band mill, and these are considered to be pretty badly burned. The lumber was scarcely scorched and but a small part of the tramways will have to be rebuilt.

The office, planing mill, shaving shop and other buildings are left intact. The saving of the slab foundation of the mill and surroundings is an important item, as Mr. Duncan remarked, as it permits the ready handling of the lumber and will facilitate the rebuilding of the mill. The company have a large amount of logs on hand and for this reason are very anxious to commence the new mill at once. The moving of the debris will begin as soon as permission is obtained from the insurance adjusters. A singular fact in connection with the burning of the mill is that it was supposed to be unusually protected from fire. Beside a pump and a complete system of fire apparatus, 150 barrels of water were placed about the yard ready for immediate use. The pump, however, was in the boiler house and was cut off from communication almost from the very start, which rendered the system useless. Although the mill is a total loss, Mr. Duncan commended the fire department and the tugs for their prompt and efficient action in saving so much valuable property.

Have Examined the Property.

The appraisers in the Duluth, Missabe & Northern right-of-way condemnation proceedings have completed the examinations of the property damaged by the road and are now figuring up the valuations. The proceedings affect over 250 property owners, many of them residents of West Duluth.

West Duluth Briefs.

J. Rennberger has returned from Wisconsin.

Mrs. Dr. Wenker has gone to Marquette for a few days' stay while on her way to join her husband in Wisconsin.

Rev. T. M. Price was suddenly called to Bay City, Mich., this morning to see his brother who met with a severe accident on a railroad.

Mrs. Reeves has gone to Stillwater for a visit after which she will take in the World's fair.

Miss Clara Shephard, of Platteville, Wis., is visiting her sister, Mrs. J. W. Bodily.

Mrs. Helen M. Davis, who has been visiting her nephew, C. W. Hoyt, has returned to her home at St. Cloud.

Electrician Bain, of the Great Western, has returned from a trip to Chicago.

A house for $15 per month on Fourth avenue west, suitable for four families. Inquire at 32 East Superior street.

Democrats and Silver.

Dr. Speer & Co.'s Pile cure effects wonders.

GREAT CROWDS ATTEND.

The Pavilion Was the Chief Center of Attraction Yesterday.

The most sought for spot in Duluth yesterday was the big Pavilion at the summit of the hill and the incline railway cars were literally crowded all the afternoon and evening with the numberless pleasure seekers who are evidently not attracted to this popular resort solely by the delightful weather, for even in the busy city the temperature was comfortable yesterday, but by the varied and excellent entertainment provided by the management. All the afternoon the traffic continued, men with their families listening in the Pavilion to the band numbers, while children revelled in the delights of the merry-go-round and the various other minor attractions. Affectionate couples wandered aimlessly about the pretty groves which surround the Pavilion or enjoyed the ride in the huge open cars to the pretty country at the back of the plateau.

At the head of the hill the amusement was nothing if not diversified. The little wooden negro ground out national airs on the impossible organ to whose strains the youngsters sped around the merry-go-round on spirited looking horses who bobbed frantically up and down and were colored like no real horse ever hoped to be. The phonograph man in the Pavilion in spite of the presence of the band did a rushing business and at no time were there less than half a dozen people listening with the queer rubber tubes to their ears to "Molly and I and the Baby" by Sousa's band or a "Hot Corn Medley" by a negro male quartet. The ice cream and soda water dispensing points were liberally patronized despite the cold weather and as a matter of course the clear girls were correspondingly happy.

Master George, a precocious youth of 12, dances a sandle and wing dance, which would break the heart of the average clog dancer, and he is already initiated into the good graces of the fair spectators in his audiences. The band, under the direction of Professor Meier, gave two excellent concerts, assisted by Jessie Miller the clever little girl cornetist who has won many admirers here since here first appearance.

The animals were the source of much interest and the antics which Ben the big brown bear performed while bathing in his big tub were witnessed by a big crowd of people who were sure to be entertained.

Rorty and Millard.

A large and appreciative audience listened to these gentlemen last evening at the Christian church. The preacher's subject was "Sin and its Cure," and it was presented in such a startling manner as almost to create a sensation. He speaks tonight upon "Stumbling Blocks and How to Remove Them."

WHEAT BOUNDED UPWARD.

An Advance of Two Cents Over Saturday's Prices Made Today.

The wheat market open strong this morning at 1⅛c higher than Saturday for cash wheat and ⅛c higher for September. The early market ruled slow but very firm. September wheat sold up ⅛c but lost the advance on the next trade. Take it all around, the market was quite irregular, with frequent fluctuations and only moderate trading. The afternoon session ruled very firm with advancing tendencies and little stuff for sale. The market grew stronger towards the close and September sold at 67c, the highest figure of the day. The close was ⅞c higher than Saturday for cash and July and 1⅛c higher for September. Following were the closing prices:

No. 1 hard, cash, 67⅛c; July, 67⅛c; September, 70⅛c. No. 1 northern, cash, 65⅝c; July, 66c; September, 67c. No. 2 northern, cash, 63½c. No. 3, 55c. Rejected, 48c. On track—No. 1 northern to arrive, 64½c. Rye, 42c.

Car inspection today, 186. Receipts—Wheat 125,933 bus. Shipments—Wheat 8575 bus. Cars on track—St. Paul & Duluth, 9; Northern Pacific, 3; Great Northern 216, total 228; last year 258.

Weekly Statement.

Showing the stock of grain in store at Duluth (by grades) for the week ending Saturday, July 22, 1893:

	Bushels.
No. 1 hard wheat	124,339
No. 1 northern wheat	1,535,422
No. 2 northern wheat	148,636
No. 3 spring wheat	61,498
No grade spring wheat	11,019
Rejected and condemned wheat	35,497
Special bin wheat	12,347
Total wheat in store	4,932,858
Decrease during the week	83,050
In store this date last year	3,391,872
Decrease for the week last year	41,123
Stock of rye now in store	577

Cattle and Hogs.

U. S. YARDS, July 24.—Cattle—Receipts, 18,000; steady. Hogs—Receipts: 17,500; strong, 15@20c higher; heavy, $5.50@6.00; mixed and medium, $5.55@5.65; light, $5.70@6.05. Sheep—Receipts, 14,000; steady.

The Foreign Markets.

LONDON, July 24.—The grain markets opened this morning quiet. At Liverpool wheat was slow; corn ½d lower. At London, cargoes of Californian wheat unchanged; floating cargoes of wheat quiet; wheat on passage was rather easier and corn very quiet. The French markets were unchanged. Late cables report red winter wheat futures at Liverpool quiet at ½d decline; corn dull, August and September ¼d lower.

London Stock Exchange.

LONDON, July 24.—The stock market is dull and unsettled. This is partly due to the uncertainty regarding the outcome of the Franco-Siamese dispute. The failure was announced today of Sutton & Co., stock brokers of No. 22 Royal exchange.

The Minneapolis Market.

MINNEAPOLIS, Minn., July 24.—Wheat: September opened at 62⅞c and closed at 63⅝c; December opened at 63c and closed at 69⅜c. On track: No. 1 hard, 65c; No. 1 northern, 63c; No. 2 northern, 60@61c.

New York Breadstuffs.

NEW YORK, July 24.—Flour: Receipts, 21,962 packages; sales 2350 packages; state and Western quiet and steady. Wheat: Receipts, 142,825 bus; sales, 2,400,000 bus: No. 2 red, fairly active; September, 73⅞@74⅞c; October, 75⅞@76⅞c; December, 80⅜c. Rye easy; western, 56@57c. Corn: Receipts, 37,500 bus; sales, 150,000 bus; No. 2 higher and firm; No. 2 47⅞@48⅞c. Oats: Receipts, 155,600 bus; sales, 125,000 bus; No. 2 firmer and moderately active; August, 31⅞@32c; September, 35⅞@36c; state, 37@43c; western, 35@43c.

The Chicago Market.

CHICAGO, July 24.—Closing prices: Wheat, July, 66c; August, 67⅝c; September, 68⅝c. Corn, July, 40⅞c; September, 41⅛@⅜c. Oats, July, 28⅛c; August 25⅞c; September, 25⅞c. Pork, July, $20.00; September, $20.30. Lard, July, $9.90.

W. P. BROWN,
GRAIN, PROVISIONS AND STOCKS
Private Wires to Chicago and New York.
127 and 128 Chamber of Commerce.

NEW YORK STOCK EXCHANGE.

Railroads Opened Weak and Lower But Rallied Later.

NEW YORK, July 24.—There was a weak opening to the railway share list this morning and some sharp declines were recorded in a few stocks. Burlington & Quincy dropped 3¾, Rock Island 2 and Northwestern 1¾. The losses in the other leading properties were less than a point. Atchison declined to 16⅞, Canada Southern to 49½, Burlington & Quincy to 72½c, Northwestern to 91⅞, St. Paul to 72½, Rock Island to 75½c, Lackawanna to 1⅝, Lake Shore to 129½, Jersey Central to 95, Erie to 11, Reading to 13⅝.

Subsequently Burlington & Quincy rallied to 74½, St. Paul to 72¾, Northwestern to 91⅞, Rock Island to 75⅞ and Manhattan to 131½. In the specialties Pullman palace car fell off to 155¾. Tennessee Coal & Iron to 12½, Wabash preferred to 13 and Rocking Valley to 17¼. The industrials were also weak and lower. Chicago Gas declined 2⅛ to 51⅝@52, Sugar refining 1⅜ to 71⅞ and Lead common to 22½. General Electric opened ¾ lower at 49 but in a comparatively short time jumped to 51.

Money easy at 5@6 per cent. Bar silver 69.

A Board Bill Row.

About 12:30 o'clock today there was a little scrap in Carpenter's saloon in which a disputed board bill was the bone of contention. One man had a few listic decorations marked upon his countenance and when Officer Trayer entered the place the victim pointed out Joseph Ladouceur as the man who did the work. Despite the fact that he had blood on his knuckles, he denied it and when the policeman told him to come along, a strenuous resistance was made and at one time half a dozen hangers on at the saloon seemed to have half a mind to jump on Trayer's back. He took along his man and this afternoon he will have a chance to prove his innocence of the assault.

President of Notre Dame.

SOUTH BEND, Ind., July 25.—The provincial council has selected Very Rev. Father Morrissey to succeed the late Very Rev. Father Walsh as president of the Notre Dame university, and Rev. Father French to succeed Morrissey as vice president. The latter is now in Rome.

Cash and improved property, in West Duluth, to exchange for Duluth property. Alexander & Speyers, 216 West Superior street.

Do you read the testimonials published in behalf of Hood's Sarsaparilla? They are thoroughly reliable and worthy your confidence. 2

"WORTH A GUINEA A BOX."
BEECHAM'S PILLS
COVERED WITH A TASTELESS AND SOLUBLE COATING.
A WONDERFUL MEDICINE FOR
Indigestion, Want of Appetite, Fullness after Meals, Vomitings, Sickness of the Stomach, Bilious or Liver Complaints, Sick Headache, Cold Chills, Flushings of Heat, Loss of Spirits, and All Nervous Affections.
To cure these complaints we must remove the cause. The principal cause is generally to be found in the stomach and bowels; put these two organs right and all will be well. From one to four Pills twice a day for a short time will remove the evil, and restore the sufferer to sound and lasting health.
Of all druggists. Price 25 cents a box.
New York Depot, 365 Canal St.

CHAMBERLAIN'S CASE

O. P. Caylor Criticizes the Accusers of the Cincinnati Pitcher Who Was Not at Fault.

There Was No Evidence of Misconduct on the Famous Twirler's Part in Caylor's Opinion.

Rushing Into Print Was Certainly Very Bad Judgment on the Part of Captain Comiskey.

Baseball interest does not seem to waver as the season progresses. More than 75,000 spectators saw the Fourth of July games in the six western cities of the National league. There were only 300 less than 100,000 present on Memorial day at the games in the six eastern cities of the circuit. Therefore when comparison and allowances are made upon a basis of combined population the percentage of attendance has not fallen away, but has rather increased. The west has only Chicago to class with New York, Brooklyn and Philadelphia in respect to population, and the six western cities as a whole will fall 20 per cent below the combined census numbers of the six eastern members. Therefore the west as a whole made a better showing on the Fourth than the east made on Memorial day.

Of the western attendance Cleveland turned out the banner crowd, 16,900, at the two games. In proportion to population that was the best patronage received by any club this year. New York on Memorial day had about 30,000 people on the Polo grounds, but New York is more than twice as large as Cleveland. Chicago was second with 14,722 and Cincinnati third with 13,360. The total attendance was 76,015.

The day was a joyful one to the Bostons, Philadelphias and Pittsburgs, who won two games each, and it was equally sad to the Cincinnatis, Chicagos and Baltimores, who dropped back just as far as the fortunes or misfortunes of the day would permit.

The day was particularly unfortunate to three clubs, the Bostons, Chicagos and Clevelands, who collectively lost the service of three valuable players. A collision between Anson and Stivetts at first base badly injured the veteran's knee and very nearly ended the life of Boston's big pitcher. When two irresistible bodies meet, what will be the result? That was a favorite theme for discussion in our debating society some years ago, but in our many hours of forensic work we never came as near to the answer as Anson and Stivetts came to it on the morning of the Fourth. Both were so badly injured that their clubs lost their services.

The Clevelands met with a severe handicap during the morning game by the dislocation of Captain Tebeau's weak knee. That occurred in Cincinnati on the morning of the same day which is much more deplorable than either of the accidents named above. For the first time since the expulsion of Devlin, Hall, Craver and Nichols in 1877 a player has been openly charged with selling a game. The deplorable phases of the affair were that it was a case of rushing into print with a harmful statement without proofs of its truthfulness and that a club official was the person making the charges.

The accused player was Elton Chamberlain, Cincinnati's best pitcher. The foundation for the charge was this: A man of speculative proclivities who had won about $1,500 during the previous month on Cordage stock and at the races took it into his head to "plunge" on a baseball game. Like all men of his kind, he selected one game and offered to bet any amount of money on that contest, but wouldn't place a dollar upon any other game.

It was the morning game of July 4 which he selected to carry his money. Being a betting man, he was wise enough to know he would have to back the Philadelphias if he wanted to place much money, for the Cincinnati people would naturally wish to back their home club.

Then he figured out that, according to the way both teams were playing, the Philadelphias' chances to win were about 40 per cent better than the Cincinnatis'. Therefore he backed them at the rate of 13 to 10 and found plenty of takers. In all he succeeded in placing nearly $500 on the Philadelphias. This was something so unusual that a report of it was carried to the club officials. Captain Comiskey became suspicious because $500 had never, to any one's knowledge, been wagered on a single game in Cincinnati since the existence of the National league. Therefore he was looking for a "dump" when the game began.

Unfortunately for Chamberlain it was his day to take his five feet additional medicine, and upon him Comiskey's suspicion immediately settled. The Phillies hit Chamberlain hard, and his pitching was wild and delirious. Yet he never fielded his position better in his life, and just before he was taken out of the game as a marked man he hit the ball for three bases, sending in two men, which put his team two more runs in the lead.

In spite of this negative proof Comiskey took him from the game and substituted another pitcher, who was batted during the rest of the contest for nine runs.

Instead of quietly investigating his suspicions Comiskey made the mistake of carrying them to a newspaper office, where they were used as a text for a sensational article in which Chamberlain was publicly accused of throwing the game. It is just such thoughtless acts which do thousands of dollars of damage to baseball, and the Cincinnati club has been an offender in that way several times during the last few years. Mullane was their object of suspicion while he was a member of the team, and now Chamberlain is made the scapegoat.

The National league board of directors are bound to take up the Chamberlain case and sift it to the bottom. For the welfare of the national game they must make somebody suffer. If Chamberlain be not proved guilty, his accusers should be placed beyond the temptation of giving another such deadly blow to the life of the sport.

It is true that on the second day after the game was played the same newspaper in which the original charges were displayed printed a half hearted retraction, but it couldn't uproot the suspicion it had sown in the minds of hundreds who always stand ready to assert that no professional sport is honest.

The quarrel between the Chicagos and Cincinnatis over Pitcher Parrott, late of the Southern league, was one of the silly features of the sport as a business. Cincinnati finally landed the man, but not till Anson had about made up his mind that the pitcher was not worth fighting for.

That eccentric but brilliant player, Glasscock, has been divorced from Von der Ahe and has fetched up in Pittsburg. Jack couldn't conjugate a Greek verb and was therefore unfit for Chris and his colleagues.

O. P. CAYLOR.

Wheat Rates.

There was absolutely no wheat movement today. Rates to Buffalo were nominally 1½ cents. Had there been any grain at all for shipment vessels might have obtained a 2-cent rate.

Port of Duluth.

ARRIVED.

Prop Desmond, light for lumber.
Schr Golden Rule, light for lumber.
Schr Sweepstakes, light for lumber.
Prop J. C. Ford, light for lumber.
Prop John Harper, Lake Erie; coal.
Prop E. C. Pope, Lake Erie; coal.
Prop Blanchard, Lake Erie; coal.
Prop Iron Age, Lake Erie; coal.
Schr Iron City, Lake Erie; coal.
Prop Northern Queen, Buffalo; merchandise.
Prop Australasia, Lake Erie; coal.
Schr Tasmania, Lake Erie; coal.
Prop C. H. Lockwood, Lake Erie; coal.
Barge 107, Lake Erie; coal.
Barge 131, Lake Erie; coal.
Prop Charles P. Minch, Buffalo; merchandise.
Prop North Wind, Buffalo; merchandise.

DEPARTED.

Prop City of Cleveland, light for ore.
Prop J. M. Nicol, Buffalo; flour.
Prop Thomas Wilson, light for ore.
Barge 104, light for ore.
Barge 115, light for ore.
Prop Uganda, light for ore.
Prop Clement, Tonawanda; lumber.
Prop Connemaugh, Buffalo; flour.
Prop Minneapolis, Cleveland; ore.
Schr San Diego; Cleveland; ore.
Prop Iron King, Cleveland; ore.
Schr Iron Queen, Cleveland; ore.
Prop North Wave, Buffalo; flour.
Prop Mecosta, light for ore.
Prop America, light for ore.
Stmr Cambria, Port Arthur; passengers and merchandise.

Ocean Steamships.

New York—Arrived: Steamer Alaska, Liverpool; Ems, Bremen.

New York—Arrived: Anchoria, Glasgow, July 13.

London—Passed Kinsale: Steamer Michigan, Boston for Liverpool.

The Sault Passages.

SAULT STE. MARIE, Mich., July 24.—Special to The Herald.]—Up: Yuma, 7 p. m.; John Moore, 9; Sparta, Sumatra, 10:30; Runnells, Bloom, Jas. Pickands, 11; Iron Chief, Iron Cliff, 1 a. m; Pioneer, Hedge, 5:30; Durkee, Geo. W. Mosley, Ewen, 6; Joliet, Vanderbilt, 7; Pathfinder, China, 8; Sagamore, Marquette, 9; Hale, Adriatic, Marlin, 10:30. Down: Robt. Fryer, No. 2, 12; Hesper, 132, 2 a. m; Caledonia, 2:30; Tampa, 4; Mariska, 5; Nicol, 6:30; Yakima, 9:30. Arrived: Canton, with stone.

"The Milwaukee"
The only electric lighted trains
The latest private compartment cars
The most luxurious sleepers
The latest library smoking cars
The celebrated electric berth lamp
The finest dining car service
The government fast mail line
The most comfortable parlor cars
The best and most frequent service
Safety, speed, comfort, elegance
Secure sleeping berths early
Apply to any ticket agent or address,
J. T. CONLEY, Asst. Gen. Pass. Agt.,
St. Paul, Minn.

Change of Train Service.

As double train service on the Northern Pacific railroad from Duluth west has been run at a heavy loss to the company and prospects not at all encouraging for the future, the management has been forced to discontinue the trains leaving Duluth 7:45 a. m. and arriving Duluth 7:15 a. m., commencing Sunday, July 23.

The evening train will continue to leave at 6:45 p. m. with same convenient service for all Northern Pacific points in Minnesota and the Dakotas, as well as Montana and the Pacific coast. Train from the West will arrive at 12:40 p. m. as heretofore.

F. A. GREENE,
City Ticket Agent,
416 West Superior street, Duluth.

Rates Again Cut.

It has been claimed by some that the railroads have not made sufficiently low rates to encourage travel to the World's fair, and the Minneapolis & St. Louis railway, "Albert Lea Route," believing that the traveling public should be given as low rates as can be made, consistent with the amount of business moving in the direction of this wonderful exposition, has previously broken the bonds which maintained a higher rate of fare and reduced the rate about one-fourth. Realizing that a further reduction is necessary, we shall, on July 17th, 24th, 31st and August 7th, sell round trip tickets from St. Paul and Minneapolis to Chicago at rate of $13.75. These tickets will be good returning leaving Chicago on the fourth or eleventh day after date of sale.

The advantages offered by our landing passengers at our Englewood station, within ten blocks of the fair grounds, have been pretty thoroughly advertised, and the immense number of passengers who have tested the superiority of this route tell us it is all that is claimed for it and more.

If the saving of time and the avoidance of delay to baggage and other inconveniences are matters worthy of consideration there can be no question as to this being the most desirable route for World's fair travel.

Two through trains with free chair cars and Pullman sleepers, dining cars, etc., leave St. Paul and Minneapolis daily. For further information write C. M. Pratt, general ticket and passenger agent, Minneapolis, Minn.

Special Rates to Chicago.

The St. Paul & Duluth is making special low rates to Chicago on account of the World's fair.

Sleeping car arrangements attended to.

F. B. ROSS,
Nor. Pass. Agt.,
423 Spalding hotel.

ST. PAUL & DULUTH RAILROAD.

	Daily Except Sunday Fast Train.	Limited Daily.	Night Daily.
Lv Duluth	9 00 am	1 55 pm	11 15 pm
Ar St. Paul	2 55 pm	6 20 pm	7 15 am
Ar Minneapolis	3 10 pm	6 40 pm	7 35 am
Ar Stillwater	2 15 pm	7 10 pm	7 20 pm
Ar Chicago	6 45 am	7 00 am	9 35 pm
Ar Milwaukee	3 30 am	4 20 am	7 10 pm
Ar Omaha		9 25 pm	10 00 pm
Ar St. Louis		5 15 pm	5 55 am
Ar Kansas City		4 50 pm	6 20 am
Lv for Cloquet, Carlton	7 30 am	9 00 am	1 55 pm

F. B. ROSS,
Northern Passenger Agent,
423 West Superior Street.

TRY
THE
EVENING
HERALD
Want Columns.

THE LAWN TENNIS DOUBLES.

Chicago Gets Them This Year—Expert Tracy Hoppin of Harvard.

Newport and Chicago will this year divide the honors of the national lawn tennis tournament. The World's fair city has been awarded the championship for doubles, and the games will be played on the St. George's cricket grounds from July 24 to Aug. 3 inclusive. As this is to be the first lawn tennis championship ever held in the west, great interest is manifested in its outcome. In addition to the championship in doubles there will be a full tournament in singles open to the world, the winners to be indorsed by World's fair championship honors. The doubles, too, will be open to all comers, and there will be no preliminary trial tournaments. O. S. Campbell and R. P. Huntington, Jr., the present champions, will be on hand ready to defend their titles. Victor Elting, the northwestern champion, has received assurances that all of the crack eastern players will participate and that the tournament promises to be the most interesting ever held in this country.

TRACY HOPPIN.

One of the best college tennis players in the United States is Tracy Hoppin of Harvard university. He belongs to the senior class and has long been considered the star player among the undergraduates, but of late a rival has arisen at the college who threatens to dim the luster of Hoppin's name. This new man is John N. Chase, who recently defeated Hoppin at an exhibition match, and the rivals will probably meet in the fall match that is to decide the university championship.

Richard Croker's Great Colt Dobbins.

Not long ago Richard Croker, the Tammany Hall leader at New York, bought the colt Dobbins for $21,200, and his purchase has proved a very fortunate one, for Dobbins has already won eight races this year and seems almost invincible in the 2-year-old class. Among these victories were the June stakes and Zephyr stakes at Sheepshead Bay. In the former race the colt carried 128 pounds, the heaviest impost of the year borne by a horse of his age. The letter D seems to be a lucky one on the turf this year, for Dobbins, Domino and Declare are the three star performers in the 2-year-old list.

Dobbins is a strong, handsome, intelligent looking chestnut colt with a white blaze in his forehead. He is gentle and playful, but full of pluck and go when a race is in question. He is by Mr. Pickwick—Thorn. The successes of Dobbins and Mr. Croker seem somewhat parallel, for while Dobbins is defeating the best horses of his age the Tammany chief is rapidly establishing a reputation as one of the greatest racing men in America.

Pitcher Parrott's Case.

When two or three baseball clubs fall to quarreling about a pitcher, he is sure to get notoriety enough to satisfy even Steve Brodie, B. J. Pitcher Tom Parrott has of late had the eyes of the world upon him largely because Chicago, Cincinnati and the Southern league were all anxious to secure him. Parrott claimed that the Birmingham club had released him. Cincinnati bought his release from Birmingham and about the same time Parrott signed a Chicago contract. This was a very mixed up state of affairs, but President Young of the National board has decided that the Cincinnati club paid $500 for Parrott's release in a perfectly regular manner and is entitled to his services.

TOM PARROTT.

Parrott made a very good record during his career as pitcher of the Birmingham club, and while he has not displayed any remarkable prowess since he found a berth in the National league and American association he is a valuable acquisition for Cincinnati on account of the present pitcher famine. There is said to be a possibility that the games Parrott participated in while a member of the Chicago club may be thrown out as illegal.

Runner T. B. Turner.

There are few better known amateur sprinters on the cinder path today than T. B. Turner of Princeton. He was a member of the now defunct Manhattan A. C. and wore its colors in all races that he ran. His best performance was at the Manhattan games Decoration day, 1892, when he ran half a mile in 1 minute 57 2-5 seconds. His best time for 440 yards is 50⅕ seconds. At the last championship meeting of the A. A. U., held at Manhattan field, Turner won the half mile running championship in 1 minute 58 2-5 seconds, and at the Intercollegiate championship meeting the same year, and at the same place he won the half mile championship in 1 minute 59 4-5 seconds. His most important engagement this year was at the Intercollegiate championship meeting on May 27, and to the surprise of all he was beaten in the half mile by Corbin and Dubbell of Harvard. He was a member of the Princeton team that competed in the team races at Philadelphia, and again at the New Jersey games on May 30. Turner is thinking seriously of becoming a member of the Chicago A. A. and will no doubt wear its colors at the World's fair meeting that is to be held Sept. 14, 15 and 16.

T. B. TURNER.

Edge's New One Thousand Mile Record.

T. A. Edge, the famous English wheelman, has added to his reputation by establishing a new record for 1,000 miles. Edge rode five days, only pausing four hours for sleep, and succeeded in chipping 5 hours and 49 minutes off the record. Edge has no equal as a long distance road racer.

Anna Katherine Greene's New Play.

"Behind Closed Doors" is to be dramatized and is also to receive a production on the Paris stage. The plot of this story by Anna Katherine Greene is as intricate as that of "The Leavenworth Case" and fully as strong.

Rudolph Aronson has just closed by cable an engagement with Mlle. Armand Ary.

Telephone Lutes' laundry to call for your washing.

ONE PRICE AND THAT RIGHT
J. E. HAYNIE & Co
American Store.

DULUTH, Thursday, July 24, 1893.

The weather tomorrow is likely to be fair, warmer.

Summer Selling Of Swell Stuffs Very Active Here.

Duluth's
Delightful weather at this time of the year is most advantageous to the ladies, so far as looking nicely is concerned. Cool, pretty wares in every department constitute the greater part of the day's selling. The Eton Dresses, the Fauntleroy Waists, the natty Chemisettes, the jaunty Sailor Hats, the delicately tinted Hose, the filmy Laces, the Parasols, Gloves, Challies—all are now supremely popular here.

Huck Towel Dresses
Are one of the latest crazes in the East. It is simply the putting together of several Huck Towels in the form of the Eton Costume.

Heavy Corded Pique
Is another fabric that is very popular. We've got 'em.

Black Grenadines
Are exceedingly stylish for dressy summer dresses. We are selling ten different styles, together with the Black Laces in keeping.

Fashionable Handkerchiefs
Are very essential; the navy blue ones with the dainty lace edgings are the latest novelty. They're here.

Traveling Dresses
Are selling with increasing activity. Serges, Cheviots, Cords, Mixtures and Diagonals are the chief chasings.

Numberless Notions,
Such as Hose Supporters, Dress Shields, Chamois Powder Bags, Alcohol Lamps, Curling Irons, Stick Pins, Veilings, Horn Hair Pins, Novel Needle Cases, Glove Darners, Glove Plates, etc., show constant, busy buying.

Prices
Are always the lowest here, and always guaranteed.

The Silver Dollar
That is being so universally discussed has the full power of 100 cents here at all times and in all instances.

J. E. Haynie & Co.

STATE OF MINNESOTA, } ss
COUNTY OF ST. LOUIS }

District court, Eleventh Judicial District.

In matter of the application of the city of Duluth, a municipal corporation, to re-assess to the extent of the benefits actually accruing against the property benefited thereby, the cost of the following improvement, to-wit: The grading for their full width of Piedmont avenue east from Superior street near Eighth avenue west to the north line of the Third division except through Cascade square, West Cascade street from Piedmont avenue east to North Cascade street and North Cascade street from West Cascade street to Piedmont avenue east, together with the necessary conduits and appurtenances, and an iron bridge across Clark house creek, the roadway improved thirty feet wide, rough stone gutters built on either side and the space between macadamized. The space outside the roadway designed for grass plats and sidewalks, and the portion designed for grass plats covered with loam and grass seed sown thereon.

To All Whom it May Concern:

Notice is hereby given that the city of Duluth, a municipal corporation of and located in the county of St. Louis and state of Minnesota, has caused to be filed in the office of the clerk of the district court in and for the county of St. Louis, Eleventh Judicial district, a statement setting forth the description and nature of a certain local improvement made and undertaken prior to the 29th day of March, 1893, in the said city and by the said municipal corporation, to-wit: The grading for their full width of Piedmont avenue east from Superior street near Eighth avenue west to the north line of the Third division, except through Cascade square, West Cascade street from Piedmont avenue east to North Cascade street and North Cascade street from West Cascade street to Piedmont avenue east, together with the necessary conduits and appurtenances, and an iron bridge across Clark House creek, the roadway improved thirty feet wide and rough stone gutters built on either side and the space between macadamized, the space outside the roadway designed for grass plats and sidewalks, and the portion designed for grass plats covered with loam and grass seed sown thereon, and setting forth that said assessment which has been made to defray the expense of the said improvement has been since March 29th, 1893, set aside in whole and is invalid in whole and has been pronounced invalid in whole, the statement further containing the description of and the nature of the assessment to defray the expense of the said improvement, and also the cost of the said improvement, to-wit, the sum of $113,410.49, together with the further sum of $11,341.05, being the amount added as hereinafter set forth, and the amount proposed to be reassessed, to-wit, the sum of $113,410.49, together with the said further sum of $11,341.05, being amount added to the said original assessment to defray the necessary expense of making surveys, plans, specifications and superintendence.

Notice is also given that on Saturday, the 29th day of July, 1893, at 9:30 a. m., at the court house in the city of Duluth, at a special term of the said district court of the Eleventh Judicial district in the aforesaid county of St. Louis and state of Minnesota, at the said place and time, or as soon thereafter as counsel can be heard, the said municipal corporation will ask said court to appoint three disinterested parties, residents of the said municipal corporation, as appraisers, to determine and assess the benefits accruing to local property by reason of the said above mentioned improvement.

THE CITY OF DULUTH,
By HENRY F. GREENE,
City Attorney.

July 20 St

STATE OF MINNESOTA, } ss
COUNTY OF ST. LOUIS. }

District Court, Eleventh Judicial District.

In the matter of the proceedings on the part of the city of Duluth to re-assess to the extent of the benefits actually accruing against the property benefited thereby, the cost of the following improvement, to-wit: The grading to the subgrade of Piedmont avenue, from Thirteenth avenue west to Fourteenth avenue west and Superior street, from Fourteenth avenue west to the timber bridge, just west of Thirty-second avenue west, paving of said Piedmont avenue and Superior street, between the points above named, with cedar blocks laid on plank and sand foundation, the use of granite curb in the improvement of the said Piedmont avenue and Superior street, and the construction of the necessary retaining wall.

To All Whom it May Concern:

Notice is hereby given that the city of Duluth, a municipal corporation of and located in the county of St. Louis and state of Minnesota, has caused to be filed in the office of the clerk of the district court, held in and for said county, a statement setting forth a description of and the nature of the following local improvement, made and undertaken prior to March 29th, 1893, in the said city and by the said municipal corporation, to-wit: The grading to the sub-grade of Piedmont avenue, from Thirteenth avenue west to Fourteenth avenue west, and Superior street, from Fourteenth avenue west to the timber bridge, just west of Thirty-second avenue west, the paving of the said Piedmont avenue and Superior street, between the points above named, with cedar blocks laid on plank and sand foundation, the use of granite curb in the improvement of the said Piedmont avenue and Superior street, and the construction of the necessary retaining walls, also a description of and the nature of the assessment made to defray the expense of the said improvement, which said assessment has been since March 29th, 1893, set aside in whole and which is invalid in whole and has been pronounced invalid in whole, together with a statement of the cost of the said improvement, to-wit: The sum of $89,519.58, together with the additional and further sum of $8951.96, being the amount added for certain purposes hereinafter set forth, and the amount proposed to be reassessed, to-wit: The said sum of $89,519.58, together with the said further sum of $8951.96, which said further and additional sum is the amount added to defray the necessary expense for making surveys, plans, specifications and superintendence.

Notice is also given that at a special term of the said district court of the Eleventh Judicial district in and for the county of St. Louis, to be held on Saturday, the 29th day of July, 1893, at 9:30 o'clock a. m., at the court house in the city of Duluth and at said time, or as soon thereafter as counsel can be heard, said municipal corporation will ask the said court to appoint three disinterested parties, residents of the said municipal corporation, as appraisers to determine and assess the benefits accruing to local property by reason of said above mentioned improvements.

THE CITY OF DULUTH,
By HENRY F. GREENE,
City Attorney.

July 20, St

DISSOLUTION OF COPARTNERSHIP—

Notice is hereby given that the copartnership heretofore existing between J. B. Sutphin and O. F. Swift under the name of J. B. Sutphin & Co. is this day dissolved by mutual consent. The business will be continued by O. F. Swift, to whom all accounts due the old firm should be paid and who alone is authorized to sign the firm name in liquidation.

Duluth, July 17, 1893.

J. B. SUTPHIN & CO.

Duluth, South Shore & Atlantic R'y.
DIRECT LINE TO
Boston, New York,
Montreal, Buffalo,
Philadelphia, Pittsburg,
Cleveland, Detroit,
All points in Michigan
The East and So
Over 100 miles shorter than any other line to Boston and all New England Points.
Over 70 miles the shortest line to all Points East of Mackinaw or Detroit, Mich.
WAGNER SLEEPING CARS
ON ALL THROUGH TRAINS.
For tickets, sleeping car accommodations and full information, apply to
T. H. LARKE, Ticket Agent,
426 West Superior Street, DULUTH, MINN.
Spalding Hotel Block

EVENING HERALD.

OFFICIAL PAPER OF THE CITY OF DULUTH.

PUBLISHED BY THE DULUTH PRINTING & PUBLISHING CO.

Business and editorial rooms in The Herald building, 230 West Superior street. Telephone—Business office, 324, two rings; editorial rooms, 324, three rings.

Eastern Office—109 World Building, New York, A. E. Story, Manager.

SUBSCRIPTION RATES:

Daily, per year	$7.00
Daily, per three months	1.50
Daily, per month	.60
Weekly, per year	1.50

LARGEST CIRCULATION IN DULUTH

Entered at the postoffice at Duluth, Minn., as second class mail matter.

The Weather.

U. S. WEATHER BUREAU, DULUTH, Minn., July 24.—Another warm wave is central over the Northwest this morning, although it is colder than usual here. It is 20 degrees warmer at St. Paul than here and 24 warmer at Pierre, S. D. The highest that the mercury got here yesterday was 61, while the stations to the west of this section reported over 90, and Huron, 100 and Pierre 102.

Two areas of low barmoter are in sight this morning, one over the country north of North Dakota, and the other central over South Dakota. It is probable that the latter will follow the track of the former and pass to the west of this station and cause much warmer weather by tomorrow.

Light showers fell at a few scattered places, and one heavy one at Marquette where the fall amounted to 2.20 inches, during yesterday.

H. H. BENSON,
Local Forecast Official.

DULUTH, July 24.—Local Forecast: Continued fair, warmer, northeast or east wind, shifting to south or west by Tuesday. Conditions are favorable for thunder storms tonight or tomorrow.

WASHINGTON, July 24.—Forcast till 8 p. m. tomorrow: For Wisconsin: Fair; probably followed in northern portion by local showers; southerly winds; cooler in southwest portion Tuesday evening. For Minnesota: Local showers; generally fair during Tuesday; winds shifting to westerly; cooler in southeast portion; cooler Tuesday morning in northwest portion.

THE HERALD in Chicago.

The 5 o'clock Edition is on sale early the following morning in Chicago at the

Palmer House News Stand,
Auditorium Hotel News Stand,
W. B. Sizer's Bookstore, 189 State St.,
Chas. McDonald's News Stand, 55 Washington St.,
AND ON THE
World's Fair Grounds at the Columbian News & Novelty Co. News Stands.

What is the Cause?

Ex-President Harrison has joined the calamity howlers. Less than a year ago he could not be too severe in denouncing those who talked in lugubrious tones of the country's condition, and he was right. The croakers were a detriment to the nation, creating distrust and timidity on the part of the ignorant and excitable classes. Today there are croakers on every hand who are not one whit better. In fact, they are worse, because if anything is needed by the country at this time it is confidence. As Senator Sherman said in an interview yesterday, "this constant heaping of fuel upon the fire does no good, but keeps the country in a state of unrest." What the nation most requires today is the termination of the feeling of alarm that seized capital, but so long as men like ex-President Harrison stand ready to air their pessimistic views this feeling of distrust will continue.

Mr. Harrison blames the Democratic tariff plank for the depression which now prevails. On this point he differs entirely from the business men of New York and other cities in the country. A letter from Rogers, Peet & Co., of New York, received by M. S. Burrows & Co. today, says: "The silver purchasing clause of the Sherman act is believed by the business men of New York, almost without exception, to be the most important cause of the present financial strain; that it is the only continuing cause; that all other causes will correct themselves, but that this cause will prevent the restoration of confidence and the return of prosperity so long as it continues in operation. We ask your cooperation in securing the repeal of this objectionable act."

Probably the New York business men do not know as much about financial matters as ex-President Harrison does, and yet there are many people who will give their opinions at least equal consideration. The News Tribune will probably be ready to explain when Mr. Harrison became an authority on financial matters? Mr. Harrison is quoted as saying: "It is impossible to bridge over suddenly the wide chasm intervening between comparative free trade and the protective system under which the nation grew rich without prolonged convulsions in trade. Great economic changes do not adjust themselves with celerity, hence, fearing changes, factories stop work, shops close and prices shrink."

On the other hand, the New York chamber of commerce, the leading commercial organization of the country, recently passed a series of resolutions against the Sherman law, the preamble of which contained the statement that "this country has often suffered greatly by reason of hasty and ill-advised financial legislation; and it is now suffering from the effect of the silver purchasing clause of the Sherman act, which, by creating distrust as to the interchangeability of our currency based on gold has caused widespread alarm, and has almost created a commercial panic; and in consequence of this alarm money is withdrawn from circulation, business is greatly depressed, many mills and manufactories are closing, or preparing to close, and thousands of laboring men are about to be thrown out of employment; and business enterprises will not be resumed nor labor be steadily employed until money can be obtained by manufacturers and by merchants at moderate rates." Therefore, the resolution urges, the repeal of the purchasing clause of the Sherman law "is essential to the prompt restoration of the national prosperity." The New York business men do not charge the present financial troubles to the tariff question. They are not politicians of the Harrison stripe. Neither are they croakers because they urge that the repeal of the Sherman law will promptly restore the national prosperity.

Duluth's Solidity.

The New York Independent of July 20 says in its financial column: "In the financial crisis which has just been experienced, in which banking institutions over the whole country have trembled for their own safety and many have been obliged to close their doors, it is somewhat remarkable that Duluth, Minn., should be so conspicuous in its freedom from these visitations. This has been largely due to the conservative policy of its banks and bankers; but more especially is it the result of the natural advantages and immense commercial resources which she enjoys which have enabled her business men to stand as a body, firm and strong."

This is not a "paid puff" for Duluth. It was not solicited by any resident of the city, but it is the free and unbiased expression of the views of a disinterested spectator, who has been impressed by the remarkable solidity of Duluth during the crisis through which the country has been passing. It is a testimonial of which the business men and citizens generally of Duluth can feel proud.

The banks and business houses of Deluth never were in a sounder condition than they are today. There is not a speck of trouble discernible upon the financial horizon that surrounds the city. The people are filled with confidence in the city's present stability and future growth and prosperity, and on every hand they see the evidences of continued progress in the establishment of new enterprises and the erection of costly business blocks and handsome residences.

Comptroller Eckels.

There is one official in this administration who seems to be growing more popular every day, and that is the comptroller of the currency. When President Cleveland sent Mr. Eckels' name to the senate, scarcely anybody thought he was a big enough man for the position, and there was considerable opposition to his confirmation, but since that time very many people have changed their opinion of him. Although boyish-looking in appearance he has demonstrated that he is a master financier and has a thorough knowledge of the intricacies of the banking system.

The prompt action he took in regard to the suspended Denver banks and the sage advice he gave to the depositors of those institutions had more to do with establishing confidence in that city than anything else. The people have begun to realize that, when Mr. Eckels gives permission for a failed bank to re-open its doors, it will open on a second financial basis, owing to the strict conditions which he imposes, and that they need have no fear of leaving their money in the care of such banks.

Mr. Eckels regards Minnesota as one of the soundest financial states in the Union and considers that the national banks of the state are in excellent condition. Of course, the state has got over its speculative and boom period, and the same conditions do not prevail as in new states, and this has a good deal to do with the squndness of our banking institutions.

Just as Sensible.

Some New York wag is distributing a facetious circular over the country, which is a rather sarcastic take-off on much of the silver talk of the day, and particularly of the recent wild speech of the governor of Colorado.

The jocular production demands that copper must be maintained at a parity with gold, and insists upon the free coinage of that metal at a ratio of 450 to one. It recites that copper is the true metal of the people and has been used for money for over 2000 years. In conclusion the circular says that if foreigners decline to accept copper in payment of claims against this country, an army should be formed and recruited from the states of Colorado, Montana and the Dakotas, and led by Governor Waite, of Colorado. This army is to be used for the purpose of forcing foreign nations to accept whatever currency the United States may see fit to issue.

There would be just about as much sense and reason in a demand of this kind from the copper-producing sections of the Union as there is in the coercive talk of the silver men at the present time.

The Fargo Argus says: "It is scarcely more than six weeks since the Fargo fire, yet a half-dozen large brick blocks will soon be ready for occupancy, while foundations for others are going up in every direction." The people of Fargo suffered enormous loss but they have not been disheartened, and the enterprise that they are displaying in building their city anew must command the admiration of all. People of such push and stamina cannot be crushed by any calamity.

Reports are published that "some of the leading ladies of Grand Forks" have been carrying bouquets and delicacies to Baumberger, who murdered a whole family at Cando, N. D., and that he is receiving $1 each for his autographs. Such sentimental toadyism to a red-handed assassin and ravisher of a helpless girl who lies in a critical condition is disgusting. The "leading ladies" of Grand Forks must be in a deplorable moral condition.

Governor Markham, of California, gave the people a little surprise by his appointment of a successor to United States Senator Stanford. It was generally believed that he had selected Editor M. H. DeYoung, of the San Francisco Chronicle, but instead his choice fell on George C. Perkins, an ex-governor of the state and a self-made man who is credited with much native ability.

Lewelling, Peffer, Simpson, Lease—what a job lot of freaks Kansas does produce.

THE NEXT BOOM'S LOCATION.

Northern Minnesota Is Rich in Resources and Must Soon Be Developed.

Little Falls Transcript: J. H. Eckels, comptroller of the currency, probably tells the truth yet he is rather severe on the proud Pacific coast. He says: "Disasters have fallen upon the speculative institutions and boom cities of the states of Washington, California, Colorado, Kansas and Missouri, which have in turn injured solvent ones, but the states of New England and the East and Middle states and those of the Northwest, not less than of the South, have thus far escaped, and why? Because the foundations upon which they are built are of rock and not of sand."

We here in the Northwest sometimes think our cities have been over boomed, but still when compared with the mushroom cities of the much talked of golden shores of the Pacific, the growth has been very legitimate here in the Northwest. There is no section of the country that has been more neglected by the professional boomer than Northern Minnesota, nor does any part of the vast area of the United States offer greater inducements than this same section.

The whole north half of the state is very thinly populated, although it is rich in undeveloped resources. It possesses mineral and lumbering wealth in abundance and much of the land is excellent. The pine barrens cover comparatively but a small portion of it. Northern Minnesota is the termini of two continental lines of railway and also the western terminus of the greatest line of lake and river commerce on the globe.

From a great city on the western terminus of Lake Superior many lines of railway must soon radiate. And these lines will branch off into Northern Minnesota. A few years ago there was great activity in railroad building, principally on the great prairies. But there is a defective rainfall on them. Yet Northern Minnesota with its dense vegetable growth, numerous small lakes and proximity to the great lakes will always have an abundant rainfall. And a sufficient precipitation of moisture is the first great requisite of every country.

There has now for several years, with the exception of the Great Northern coast line, been little railroad building, but with the dawn of better times there will unquestionably be great railroad activity in Northern Minnesota. Vast industries for manufacturing railway rails have been established in this country and since the cessation of railroad building here they have been obliged to a great extent to seek a market for their rails in remote parts of the globe, Australia and India.

The hitherto latent resources of the earth, the mines, have been developed, and with the greatly reduced price of iron and steel, and of labor, Northern Minnesota cannot long remain without railroads. Look upon the map of the United States and you will find no section so far to the East so devoid of them. Besides Minnesota has the iron ore, the lumber and the men with which to build her own lines. Look out for the next boom in Northern Minnesota.

What Duluth Means.

To the Editor of The Herald:

Your correspondent DuLhutian is wrong in his premises. Duluta was never properly so spelled. The word is pure French and there is no word in the French language where the letter "H" follows an initial L. It occurs a few times after the article Le as in L'Hiver (Winter) but never after L. initial. The word Duluth is a simple compound of Du (contraction of de le) and Luth meaning a lute. The word luth is sometimes used poetically for "shell" as in the familiar English verse:—

"When Music, heavenly maid, was young,
While yet in early Greece she sang,
The passions oft, to hear her shell,
Thronged round her magic cell."

Duluth means clear toned, sweet sounding, lutelike. (Our enemies would aver that, in the hands of real estate agents, it signifies loot-like.) When, therefore, Proctor Knott, in his celebrated speech before congress, used the following language, he either purposely or inadvertently described the meaning of the word with great accuracy. His language on that occasion was: "Duluth! The word fell on my ear with peculiar and indescribable charm, like the gentle murmur of a low fountain stealing forth in the midst of roses, or the soft accents of an angel's whisper in the bright, joyous dream of sleeping innocence."

CHAS. F. HOPKINS.

Duluth, July 24.

A Cold Snub.

To the Editor of The Herald:

Does it not seem unjust and unfair for a new corporation that has just been presented with a quarter of a million dollars by the county of St. Louis, which, of course, comes out of the taxpayers' pockets, to take all of its business that it possibly can, not only out of the city of Duluth, but also out of the state, to a little town several hundred miles away? Such has been the policy of the Duluth, Missabe & Northern since it has received an appropriation of $250,000 from this county. Nearly every dollar's worth of printing has been sent to a little town down in Michigan. What has Marquette or Michigan done for this new Duluth railroad that they should be so favored?

Perhaps these new railroad people do not think Duluth deserves the patronage that the road has to give, or that our printing houses are capable of filling their orders. It would seem that under all existing circumstances, it would be best for them to give home institutions a trial at least. Don't you think so?

ST. LOUIS COUNTY TAXPAYER.

Duluth, July 24.

Soda Water.

The very best.

DULUTH DRUG CO.,
201 West Superior street.

Mr. Geo. W. Twist

All Run Down

"A few years ago my health failed and I consulted several physicians. Not one could clearly diagnose my case and their medicine failed to give relief. I commenced to take Hood's Sarsaparilla. From an all run down condition I have been restored to good health.

Hood's Sarsaparilla Cures

Formerly I weighed 135 pounds, now I balance the scales at 165 pounds." GEO. W. TWIST, Colema, Waushara Co., Wis.

Hood's Pills cure all Liver Ills. Sick Headache, Jaundice, Indigestion. Try a box. 25c.

REAR-ADMIRAL SMITH, U. S. N.

Death of One of Our Bravest Naval Officers at a Ripe Old Age.

A dispatch from Green Bay, Wis., announces the death there on July 19, of Rear-Admiral Melancthon Smith, U. S. N., (retired), after an illness of only two days, at the age of 83 years. Admiral Smith was born in New York, May 24, 1810, and was appointed midshipman from New York March 1, 1826, serving in the Pacific squadron until 1830.

He was promoted to passed midshipman June 1, 1832, and served in the West India squadron until 1834. He was promoted to master in 1836 and to lieutenant March 8, 1837. He served in the Florida war and was promoted to commander Sept. 14, 1855. From 1861 to 1863 he commanded the Mississippi, the Massachusetts and the Monongahela in the Gulf blockading squadron and was with Farragut at the passage of the New Orleans forts, destroying the Confederate ram Manassas.

He was promoted to captain July 16, 1862. His ship, the Mississippi, grounded under the enemy's guns at Port Hudson in March, 1863, and when every shot fired was hitting her Capt. Smith ordered her to be abandoned and fired, not leaving her himself till she was fully in flames. He afterward commanded the Monongahela, the Onondaga and the Wabash, taking part in the latter vessel in the capture of Fort Fisher under Admiral Porter.

He was promoted to commodore July 25, 1866, and to rear-admiral July 1, 1870, retiring at the age limit May 24, 1872. He was commandant of the New York navy yard from 1871 to 1872.

Street Railway Transfers.

To the Editor of The Herald:

Everything the Duluth Street Car company has asked for has been granted it. Everything it could have wished for has been done for it, so that every obstacle might be removed from obtaining for the men, women and children of this hilly and long-distanced city cheap and rapid transportation. It seems now that we are not to get it. While it has been robbing us of favors, this street car company has looked like the innocent dove, but has been the sneaking serpent under it. Now that it has all it wants, the dove's feathers have been flung from the nest and the serpent has lifted its grinning head and looks about over the fat and splendid city and her people it has so cunningly wound in its tightening coils.

With a boldness born of braggart confidence it has given notice it will sink its sting into its helpless victims. "No more transfers will be issued." What does that mean? It means hundreds and thousands of dollars will be taken from the pockets of those who can least afford it. No street car company in any other city in the world dare heap such an injustice upon the people. And to add insult to injury, that great morning nonentity, dignified by the sounding title of News-Tribune, proporting to be a newspaper, but in reality the exclusive retailer and abettor of Duluth street car company schemes and tricks, has the clown-like effrontery to publish the street car company's notice that no more transfer tickets will be issued and entitle it "more cars to Lakeside."

What horse play is this? Are we slaves lying at the abject mercy of this bare faced combination? Shall we plod along and grunt and sweat under this weary load, or shall we seek redress? That is the question that must be answered by our people and our council ere it be too late. What is our answer?

SAMUEL SNYDER.

Duluth, Minn, July 24.

All patriotic Americans drink Columbian flip. DULUTH DRUG CO., 201 West Superior street.

DYSPEPSIA

A Positive and Permanent Cure for all Stomach Troubles.

Wright's U. S. Dyspepsia Specific,

25 CENTS PER BOX,
5 BOXES, $1.00 FREE BY MAIL.

FOR SALE BY
P. C. Lutz, Druggist, 364 Wabasha St., St. Paul.

TRY THE HERALD WANT COLUMNS!

"SITUATIONS WANTED" FREE.

POPULAR WANTS! ONE CENT A WORD!

Advertisements in this column ONE CENT A WORD EACH INSERTION.

SITUATIONS WANTED—FREE.

No advertisements taken for these columns till forbid, i. e. until ordered out.

Every advertisement is carefully classified under its proper heading—easily found, easily read—will reach more readers than can be reached in any other way. Try it.

SITUATIONS WANTED—FREE.

EXPERIENCED LADY STENOGRAPHER and bookkeeper wants a permanent position; city references. Address K 71, Evening Herald.

WANTED—WASHING AND WORK BY THE day. Apply 227 West Third street.

WANTED, POSITION BY YOUNG MAN, as collector or assistant bookkeeper, best of references. Address Q. T. S. this office.

WANTED—SITUATION AS CLERK IN store. Miss F. Haffner, West Duluth, Minn.

SITUATION AS BOOKKEEPER AND GENeral office work, by a competent man. 714 West Second street.

SITUATION WANTED BY MAN WILLING to work at any honest business. Address, G 16, Herald.

WANTED—WASHING TO TAKE HOME. All work first class. 211 East Superior street.

EXPERIENCED DRESSMAKER WOULD like sewing by the day in private family. M. C. H., West Duluth.

TWO COMPETENT CANADIAN AND ONE German girls desire situations to do general housework. Best of references. Apply 16 First avenue east. Employment office.

WANTED—MALE HELP.

TWO INDUSTRIOUS, RELIABLE MEN, OF good personal appearance, to canvass and collect. 402 Chamber of Commerce.

WANTED, A GOOD DRESS GOODS SALESman. Must have experience. Panton & Watson.

WANTED, TWO SCANDINAVIAN AND two English-speaking salesmen; salary and commission. The Singer Manufacturing Co., 625 West Superior street.

WANTED, FOR THE UNITED STATES army, able bodied men of good character between the ages of 21 and 30 years. Good pay, rations, clothing and medical attendance free. The recruiting office of the Third United States infantry, stationed at Fort Snelling, Minn., seven miles from St. Paul, is in Duluth, and will receive applicants for enlistment. Office in Sawyer block, corner Superior street and Second avenue west.

NATIONAL EMPLOYMENT COMPANY.

MEN WANTED. DULUTH—431 W. Michigan Street, (near Union Depot). MINNEAPOLIS—111 Nicollet Ave. ST. PAUL—Third and Jackson Sts. TELEPHONE 498. ESTABLISHED 1882.

WANTED—A FEW ENERGETIC MEN TO sell our specialties on the installment plan. Good wages and steady work to the right men. W. A. Edwards, 723 West Superior street.

WANTED—FEMALE HELP.

WANTED, GIRL FOR GENERAL HOUSEwork; none but good cook need apply. 1039 East Second street.

WANTED—A HOUSEKEEPER WANTED 16 First avenue east, Employment office.

WANTED—AGENTS.

AGENTS WANTED BY THE NORTHwestern Benevolent Society of Duluth. Pays sick, accident and death benefits at a cost of 25 cents per week. Has written over 17,000 members and has paid out over $30,000 in cash to those members in the past sixteen months. Our agents are making from $100 to $300 per month. Write for terms or call at 707, 708 and 709, Palladio building.

FOR SALE—MISCELLANEOUS.

FOR SALE—HORSE, HARNESS AND PHAEton, cheap. C. S. Doolittle, 12 West Superior street.

WANTED—MISCELLANEOUS.

WANTED TO BUY IMMEDIATELY, A lightweight row boat. Call 214 Lyceum.

PONY WANTED FOR SADDLE AND DRIVing. No fancy price. Address, Pony, care Herald.

LOST.

LOST—SMALL PUG DOG, ANSWERS TO name of "Corbett." Finder please return to Detroit restaurant and receive $5 reward.

SHOEMAKER.

THE UNDERSIGNED HAS RESUMED business at 12 Fifth avenue west, Lyceum building, and is prepared to do all kinds of shoemaking work in a first-class manner. Fine shoes a specialty. Old customers are invited to call at my new shop. F. DALPHOND.

AUCTIONEER.

M. E. CHAMBERS,
CITY AUCTIONEER,
Address Fond du Lac, Minn.,

has for sale, or rent, for term of years, 160 acres in Fond du Lac village, suitable for hotel, boarding, picnics, fishing, bathing and boating to Duluth, will be rented, or sold, cheap to right parties. There is a fortune in it.

STOVE REPAIRING.

GASOLINE STOVES CLEANED, COOK stoves and ranges repaired on short notice, castings furnished for any kind of stoves made; American Stove Repair Works, 115 East Superior street.

REAL ESTATE TRANSFERS.

J R Minahan to C J Byrns, lot 3, block 1, Iron Junction	$ 270
United States Realty company to Alex Macrae, lot 12, block 116, West Duluth, Fifth division	2,000
J F Bears to H W Coffin, lands in sections 19 and 30-55-14, etc	2,500
M R Hull et al to J Brennick, lots 31 and 32, block 5, Hibbing	375
C W Hoyt to T P Mallory, part of lots 1, 2 and 3, block 20, Carlton Place	150
T Miller to W E Lucas, lot 12, block 14, Dodge's addition	300
G H Cannon to C T Crain, lot 12, block 14, Dodge's addition	600
Total transfers	$6,205

HOUSES TO RENT

In Best Part of the City.

RICHARD A. TAUSSIG & CO.
510-511 Lyceum.

U. S. ENGINEER OFFICE, DULUTH, Minn., July 18, 1893.—Sealed proposals for repair to the brush and stone dike at Chequamegon Point, Ashland harbor, Wis., will be received at this office until 12 m. July 31st, 1893, and then publicly opened. Specifications, blank forms and all available information will be furnished on application to this office. Clinton B. Sears, major, corps of engineers, U. S. A.

July 24 to 29 inc

ONE CENT A WORD!

TO RENT—HOUSES.

FOR RENT, COTTAGE, NO. 24 FOURTH avenue west.

FOR RENT HOUSE SIX ROOMS, CITY water and closet; Three blocks from Lyceum. W. C. Sherwood, 412 Lyceum.

TO RENT—BRICK HOUSE, HOT WATER heat. 701 West Second street.

FOR RENT—TEN ROOM HOUSES, HUNTER Park—$15.50. H. M. Backus, 509 Burrows block.

FOR RENT—8 ROOM HOUSE, ALL MODern conveniences; steam heat. Enquire 203 Lyceum.

TO RENT—ROOMS.

A WELL FURNISHED ROOM, GAS, BATH, etc.; reasonable to permanent party. 305 East Third street, Salter row.

FURNISHED OR UNFURNISHED ROOMS. Knowlton block, 130 West Michigan street.

NEW FURNISHED ROOMS IN NEW HOUSE, 705 West Second street.

TWO FURNISHED ROOMS FOR RENT. 222 Second avenue east.

ROOMS—FOR GENTLEMEN ONLY. PRICES reasonable. 118 West Superior street, over the "Casco."

TO RENT—STORES.

STORE FOR RENT—NO. 4 WEST SUPErior street. Apply to Mendenhall & Hoopes.

TO RENT—FLATS.

FOR RENT—FLAT FURNISHED OR NOTnll conveniences, a bargain. Apply to, A. 51 Herald.

ROOMS AND BOARD OFFERED.

FIRST-CLASS ROOMS AND BOARD. 18 West Third street.

Keep It Before The People!

If you can get your name so thoroughly and so prominently associated with the business in which you are engaged that people will instinctively think of the name whenever the business is suggested, you will have achieved the acme of advertising. If you will put your name and your business together in THE EVENING HERALD every day

You Will Soon Reach That Point!

CLAIRVOYANT.

ARRIVAL EXTRAORDINARY!

THE MASTER MIND OF CLAIRVOYANCY.

PROFESSOR M. DUBOIS.

Is located for a short time at 126 West Second street.

Looking over the long list of clairvoyants and mediums in the United States one will find at the head of all the name of Professor M. Dubois, formerly known as the New York Boy Medium. While only 25 years of age, he has been recognized by the people and the profession itself as the foremost and most able medium living. At the age of ten his powers were first noticed and since that time he has been before the public, demonstrating that clairvoyancy is not an amusing toy, but a powerful gift, created to do good, and to show all those consulting it, the way to perfect happiness, health and prosperity.

Professor Dubois' readings of life in which he reveals and predicts the past, present and future are of the highest order and superior to those of any medium that ever visited this city and the West. He gives advice on all matters, business or social affairs, journeys, speculations, love, marriage, law suits, lost or stolen articles, and through his wonderful powers is enabled to recover them, and with this same power healing trouble between former friends, uniting the separated and doing good to all that call on him and follow his advice.

Office hours: 9 a. m. to 9 p. m., daily and Sundays.

Parlors so arranged that you meet no strangers. All letters answered.

Charges: 50 cents for ladies and $1 for gentlemen, and up.

PROF. M. DUBOIS,
126 West Second street.

MRS. DR. PARKER HAS REMOVED TO 775 West Superior street and can be consulted daily from 9 a. m. to 8 p. m.

CIVIL ENGINEERS.

RICE & MCGILVRAY, CIVIL ENGINEERS and surveyors. 616 Chamber of Commerce.

M. S. & W. H. COOK, SURVEYORS AND civil engineers. 305 West Fourth street.

TRACY E. FAIRCHILD, CIVIL ENginer and surveyor. Room 715 Palladio.

EMPLOYMENT OFFICE.

THE MOST RESPECTABLE LICENSED office in Duluth, free of charge to all girls, also have a full line of hair switches, chains, etc. Mrs. M. C. Seibold, 325 East Superior street.

MIDWIFE.

PRIVATE HOSPITAL—MRS. L. BALDWIN Midwife. Full graduate of German college of Accouchement. Cupping, etc. done. 609 East Third street.

PLUMBING.

WM. DONALDSON AND SON, PLUMBER and copper smiths, gas and steam fitters; 11 Seventh avenue west; jobbing a specialty; telephone 257.

W. W. MCMILLAN COMPANY,
HEATING AND PLUMBING,
216 West Superior street.

U. S. ENGINEER OFFICE, DULUTH, Minn., July 18, 1893.—Sealed proposals for repair work to the piers at the Superior entrance to Superior bay, Wis., will be received at this office until 12 m. July 31st, 1893, and then publicly opened. Specifications, blank forms and all available information will be furnished on application to this office. Clinton B. Sears, major, corps of engineers, U. S. A.

July 24 to 29 inc

ONE CENT A WORD.

FRATERNITIES.

PALESTINE LODGE No. 79, A. F. & A. M. Regular meeting third Monday evenings of every month at 8 o'clock. Next meeting July 17, 1893. Work, first degree. W. B. Patton, W. M. Edwin Mooers, secretary.

IONIC LODGE No. 188, A. F. & A. M. Regular meetings second and fourth Monday evenings of every month at 8 o'clock. Next meeting July 10, 1893. Work, M. M. degree. S. L. Frazer, W. M. H. W. Chendle, secretary.

KEYSTONE CHAPTER No. 20, R. A. M. Stated communications second and fourth Wednesday evenings of each month at 8 o'clock. Geo. A. Finck, H. P. T. J. Hunter, secretary.

DULUTH COMMANDERY No. 18, K. T. Stated conclave at 7:30 o'clock first and third Tuesday evenings of every month. W. G. Tee Brook, E. C. Alfred LeRicheux, secretary.

MISCELLANEOUS.

UMBRELLAS COVERED AND REPAIRED while you wait. Reasonable prices. A. Gingold, 115 East Second street.

RENTAL AGENCY.

LIST YOUR ROOMS, FLATS AND HOUSES with Seely's Fire Insurance, Rental and Collection Bureau, 104 Palladio building.

EXCURSIONS.

THE STEAMER LUCILLE LEAVES SUTphin's N. P. and Garfield avenue docks Wednesdays and Saturdays at 10 a. m., Sundays 9 a. m. and 2 p. m. for Spirit Lake, New Duluth and Fond du Lac. Fare 50 cents. Wednesdays and Sundays the boat will give moonlight excursions around the horn, fare 25 cents. Boat can be chartered for day and night excursions. Special rates to societies. John Hanson, corner Tower avenue and Twenty-third street, West Superior, Wis.

RENTING AND COLLECTING.

COBBY EDWARDS' RENTAL AGENCY, 337 Woodbridge building. If you want a house or store call and see a big list always on hand.

MINING ENGINEERS.

CHARLES F. HOWE, SPECIAL ATTENtion given to the examination and reporting on mineral lands. Iron lands bought and sold. Analyses of all kinds made on short notice. 621 Chamber of Commerce.

PROFESSIONAL.

PERSONAL INSTRUCTIONS IN SHORT hand and dictation by a practical, experienced teacher. Rates to suit present hard times. Address G89, Herald.

FINANCIAL.

MONEY TO LOAN IN ANY AMOUNT ON horses, wagons, household furniture, pianos, diamonds, jewelry and all kinds of personal property, on short notice and a lower rate than you can possibly get it elsewhere. Inquire of Wm. Horkan, manager, Duluth Mortgage Loan company, room 402, Chamber of Commerce building, Duluth.

MONEY LOANED ON DIAMONDS, watches, jewelry, etc., at the Standard Jewelry and Loan Office, 324 West Superior street. Business strictly confidential.

MONEY TO LOAN ON DIAMONDS AND jewelry. G. A. Klein, only licensed pawnbroker in Duluth, 17 West Superior street.

ARCHITECTS.

ALBERT BRYAN, 510 BURROWS. WARE houses and heavy buildings a specialty.

TRAPHAGEN & FITZPATRICK, ARCHITects. Rooms 211 and 217, Torry building, Duluth, Minn.

ATTORNEYS.

J. H. WHITELY, 1025 West Superior street. Residence 215 West First street.

B. C. RUDE, ATTORNEY, COUNSELLOR and advocate, 26 years experience in very extensive practice in New York and Pennsylvania. Corporate, commercial and real estate litigation a specialty. 103 Palladio, Duluth.

L. U. C. TITUS, L. L. B. C. A. MCPHERRIN, Ex-District Attorney for Butler County, Pa., ATTORNEYS AT LAW. Offices: 24 Phoenix Block.

NOTICE

Is hereby given that at a meeting of the common council of the city of Duluth, to be held on Monday, the 24th day of July, 1893, at the city hall in the city of Duluth, the common council will consider the question of changing the names of certain streets and avenues in said city as hereinafter set forth, at which time said changes will be so made, unless objection is made in writing by any parties interested.

Name	Location	Changed to
	"C."	
Central ave.,	Oakland Park;	Midway ave.
Central ave.,	Triggs & Kennedy's add.;	Massachusetts ave.
Centre st.	Clifton;	Persons st.
Centre st.	City;	Dingwall st.
Cedar ave.,	Maple Grove;	Evergreen ave.
Cedar ave.,	Rice's Point;	Nelson ave.
Chestnut st.	Willard & Pipers div.	Bodley st.
Chestnut st.,	Gross add.;	Hickory st.
Clifton st.,	Woodland;	Stonecway st.
Clifton st.,	Lester Park;	Kingston st.
Crescent ave.,	Brookdale;	Helm ave.
Elm st.,	Willard & Pipers div.	Getty st.
	"E."	
Elm st.,	Grey's Add;	Willow st.
Elm st.,	Park Point;	Sorensen st.
	"F."	
Francis st.,	Woodland;	Wilson st.
Francis st.,	Beckmans Add;	Logie st.
	"G."	
Garfield ave.,	Sunnyside;	Harrison ave.
Garfield ave.,	Lester Park;	Grover ave.
Grand ave.,	Oakland Park;	Oakland ave.
Grand ave.,	Lakeside;	Montana ave.
Grand avenue,	Marine div.;	Mackinaw ave.
	"H."	
Howard ave.,	London;	Hugo ave.
Howard ave.,	Myer's & Whipple's add.;	Myers ave.
	"J."	
James st.,	Oakland Park,	Maryland st.
James st.,	Park Point;	Montana st.
Jefferson st.,	Park Point;	New York st.
	"L."	
Lincoln st.,	Lester Park;	Illinois st.
Lincoln st.,	Duluth Heights;	Quincy st.
Lincoln ave.,	Triggs & Kennedy's add.;	Triggs ave.
Lincoln ave.,	London;	Cash ave.
Lincoln ave.,	Rice's Point;	Cox ave.
	"M."	
Maple st.,	Duluth Heights;	Niagara st.
Maple st.,	Grey's add.;	Ohio st.
Maple st.,	Maple Grove;	Oregon st.
	"O."	
Oak st.,	Duluth Heights;	Vine st.
Oak st.,	Park Point;	Macvin st.
Oak ave.,	Rice's Point;	Ole ave.
Oak ave.,	Brookdale;	Arch ave.
Oxford st.,	London;	Cambridge st.
	"P."	
Park ave.,	Oakland Park;	Connecticut ave.
Park ave.,	Woodland;	Rendle ave.
Park ave.,	London;	Quebec ave.
Park ave.,	Brookdale;	Marks ave.
Park ave.,	Myers Rearrlat;	Dakota ave.
Park st.,	Lester Park;	Delaware st.
Park st.,	Endion;	Water st.
Park st.,	Park Point;	Erie st.
Piedmont ave.,	City;	Mesaba ave.
Portland ave.,	Superior View;	Missouri ave.
Portland ave.,	Duluth Heights;	Huron ave.
	"R."	
Robinson ave.,	Clifton;	Idaho ave.
Robinson ave.,	Kensington;	Indiana ave.
	"S."	
St. Paul ave.,	Woodland Sixth;	Luther ave
St. Paul ave.,	Park Point;	St. George ave.
Summit st.,	Princeton Place;	Ontario st.
Summit st.,	London;	Colorado st.
Summit st.,	Clover Hill div;	Manitoba st.

Witness my hand and the corporate seal of the city of Duluth, this 20th day of July, 1893.

C. E. RICHARDSON,
Clerk of the Common Council.

{Corporate Seal}

ON THE IRON RANGES

Description of the Methods of Mining Ore at the Biwabik Group of Mesaba Properties.

Two Competing Railroads for the Ore Traffic Pushing Their Spurs to Every Possible Shipper.

The Dirt Is Flying at the Lowmore Property and it Will Probably Ship in August.

An Iron Journal reporter visited the Biwabik mine recently and witnessed the mining of ore from the natural deposit by means of steam shovels. An area of perhaps two acres has been stripped, the surface averaging a thickness of about twenty feet. Into the ore deposit a cut has been opened into which descend the railroad tracks. Two ore cars are stopped at a time and repeatedly these cars, each having a capacity of twenty-three tons, were loaded by the shovel in precisely seven minutes—occasionally in a trifle less time. The face of ore is not over eighteen feet, but will be deeper with the next stope. Then, too, there will be room for a track the entire length of the uncovered deposit—some 300 feet—and it will be necessary only to draw ahead one car of an entire train as each is loaded. This will avoid much switching and save considerable time. At present only one shovel is in ore; three others beside two small trains of railway dumps are engaged in removing the stripping. South of the present scene of operations and on the south forty of the Biwabik property the stripping is dumped and there is already several acres of it.

The Drake & Stratton company have a contract for stripping the east forty, and are proceeding with the work in a manner that shows they know their business. Three steam shovels and seven dummy engines are engaged in the work. It is expected that three years time will be required to complete the contract.

These two forties of the Biwabik are lighted by fifty-six arc lights, day and night shifts being employed.

The Berringer.

The west forty of the original Biwabik is now known as the Berringer. The deposit here has also been stripped, but the ore is mined differently. South of the stripping a shaft has been sunk 115 feet to the bottom of the deposit and a drift made northward to about the center of the stripped surface. The ore is run down through a raise into two ton cars below, trammed to the shaft and brought to the surface as in ordinary mining. Considerable over an acre has already been stripped. Berringer ore, like that of the Biwabik, is at present being shipped over the Missabe & Northern to the docks on Allouez bay, but within a few days will be dumped into the Oneota docks.

Directly adjoining the Berringer forty on the south is the Canton. Two shafts are down and mining is pursued in the ordinary manner. The experienced management of the Minnesota Iron company has chosen this method and time will doubtless prove the success of the system. Over 100 men are employed and the opinion has frequently been expressed that the Canton will make one of the best outputs of Mesaba properties this year. Shipping was resumed Monday after a short shutdown.

Operations are still suspended at the Cincinnati, but will likely be resumed soon, as a compromise in the matter of royalties has been effected between the Cincinnati Iron company and the Standard Ore company, lessees. Two shafts have been sunk and the method of mining is much the same as that persued at the Berringer. The Missabe & Northern tracklayers had nearly reached the Cincinnati Saturday, coming in from the south and running along the west line of the property.

The Hale Mine.

The first cargo of Hale ore went out last week from the Two Harbors docks. At this mine the Lidgerwood hoist and conveyor system is in use. Two towers have been erected—one north and the other south of the vein. As the buckets are hoisted the stripping is carried one way and dumped, the ore in an opposite direction into ore cars.

Such in brief are the methods of mining employed at the group of mines around Biwabik. That at the Biwabik mine is on the most novel and extensive scale, and certainly the most interesting owing to its innovation. A few entertain the opinion that some difficulty is likely to be experienced from ore and earth becoming mixed where the two come together, unless there is a considerable waste of ore allowed in mining. Doubtless, however, when the stripping shovels are farther ahead in their work, greater exactness in the system generally can be attained.

Very promising reports come from the Snively property located on the northeast quarter of 3-58-18, adjoining the Mountain Iron mine, says the Virginia Enterprise. Explorations and developments have proven the existence of immense deposits of high grade ore under a surface covering of twenty-five or thirty feet. The Snively is evidently one of the coming big ones of the Mesaba.

As exploratory work progresses it becomes evident that Messrs. Moore and Wood have struck it rich on section 10, west of Mountain Iron. The surface covering over the ore is found to be very light on some portions of the property and the deposits are evidently extensive.

The Pauly Forty.

The Mountain Iron Manitou says: Dorwin & Co., who are stripping the Lowmore property at Mountain Iron have put on a night shift and are making the dirt fly. This mine will be a shipper in August. It was formerly known as the Pauly forty. The surface is only nine feet. G. A. St. Clair is one of the lessees and the popular manager of the property.

The Mountain Iron Manitou is authority for the statement that the great Mountain Iron property will send out 200,000 tons of ore before the close of the present season. About 100 cars per day is the average output at present.

The Missabe Mountain people are pushing operations with good deal of vigor and are all ready to send out ore. It is probable that the property will produce and ship something like 100,000 tons before the close of the present season.

There was a big cave in at the Minnesota mine at Soudan recently, although not a very serious one in its consequences. A great ledge of jasper at the west end of the old Stone pit near No. 8 shaft, weighing hundreds of thousands of tons dropped nearly ten feet. The settling reaches down to the fifth level. Had the caving occurred during working hours there might have been some lives lost.

A VERY REMARKABLE TRIP.

Three Days From Two Harbors to Cleveland and Return to Duluth.

Two Harbors Iron News: Last week the following item appeared in our marine news:

"The Maritana added a few tons to the big load record from this port for 1893, yesterday. Her cargo was 3667 tons."

She cleared from here for Cleveland Thursday evening, and must have returned to Duluth by Sunday afternoon, as the News Tribune published the following Monday:

"The Maritana has added a few tons to the big load record from this port for 1893, yesterday. Her cargo was 3667 tons."

This appears to be the most remarkable round trip on record. Three days from Two Harbors to Cleveland, and return to Duluth. There can be no question as to the accuracy of the statement, as the News is way up on marine matters. It is also seldom that a boat carries the same tonnage for two consecutive trips.

A SHOOTING AFFAIR.

Italians Have a Quarrel and a Woman Is Shot.

There was a shooting scrape at 1208 West Michigan street Saturday afternoon. Italians were the people concerned, Mrs. Munxia Solimeno being shot and Angelo Difalbio doing the act. The two had had some disagreement a few days previous about a trunk belonging to Difalbio. He left the house and on Saturday returned and went to the trunk, taking out a revolver. Mr. Solimeno asked him what he wanted it for and he replied that it was none of his business.

After a few moments Mrs. Solimeno came in and Difalbio drew the revolver and shot her. She seized a bolt and struck him and immediately afterward fell. He rushed out of the house and was arrested by Officer Gillon in a very few moments. The woman was shot through the thigh and the ball passed clear through. The wound is not a fatal one.

SETTLED HIS SHORTAGE.

The Ex-County Treasurer of Lake Released From Custody.

Late last week ex-County Treasurer Campbell, of Lake county, says the Iron News, succeeded in perfecting an arrangement with his bondsmen whereby the amount of his shortage with interest, etc., some $310, was returned to the county treasury, and he was released from custody. This will probably end the prosecution, as the county authorities will have no inclination to push it, and the bondsmen being secured, will not rush matters.

His pension, which is $36 per month, was transferred to the bondsmen until the amount is returned, and unless something else turns up, his peculations will soon become a reminiscence or remain a precaution and signal to the bondsmen in the future to be wary of such investments.

May Have Another Race.

Alderman Helm wants another brush with the Record and thinks the tug Mystic would have won the other day had she held out. The West Enders are ready to back the Mystic and it is quite possible that another race will be arranged.

Langour, loss of appetite and strength
Cured by Bromo-Seltzer—trial bottle 10 cts. 15.

Featherweight, All Wool
Underwear. Call and inspect our line.
C. W. ERICSON,
219 West Superior street.

Notice.

Notice is hereby given that John K. Wightman has this day withdrawn from the firm of S. G. Wightman & Co., doing business at Duluth and Minneapolis, Minn. The business will be continued as heretofore by the remaining members of the firm.

S. G. WIGHTMAN,
AUGUSTUS N. DOE,
JOHN K. WIGHTMAN.

Dated May 1, 1893.

Bethel Excursion to Two Harbors.

Steamer Ossifrage will leave Fifth avenue dock for Two Harbors, Tuesday July 25th at 4 p. m., returning at 10 p. m. Tickets 35 cents, children 20 cents. Tickets on sale at the Bethel. Excursionists will have time for basket picnic at Two Harbors.

Highest of all in Leavening Power.—Latest U. S. Gov't Report.

Royal Baking Powder

ABSOLUTELY PURE

BIG SAW MILL BURNED

Duncan & Brewer's Mill at Oneota Caught Fire Saturday Evening and Burned to the Ground.

The Flames Were Fierce and in Twenty Minutes After Discovered the Roof Fell In.

The Loss Reaches Nearly One Hundred Thousand Dollars—The Mill to Be Rebuilt.

Those who have been rejoicing over Duluth's prospects for escaping her regular monthly fire of huge proportions were doomed to disappointment Saturday evening, for at about 8:25 o'clock flames broke out in Duncan & Brewer's sawmill at the foot of Cliff avenue, Oneota, and within a couple of hours nothing but a lot of twisted machinery in a smoking bed of ashes marked the site of a valuable property.

The alarm reached the West Duluth fire department at 8:30 and at Duluth's station No. 2 at 8:35. Both responded promptly and the West Duluth department had the satisfaction of turning on the first stream.

The watchman at the mill is of the opinion that the fire started in the neighborhood of the lath mill and soon spread to the shingle and saw mill. Within twenty minutes after the flames had been found out the roof of the saw mill fell and it was not long until nothing was left except the brick walls of the engine room. The big chimney went down with a crash at 10:25. Just at that time the wind started up and soon sparks were flying all over the yard. The smoke was thick and heavy, which made the work extremely hard for the firemen and it was with considerable difficulty that the flames were kept from spreading. Citizens volunteered their aid and took turns with the firemen in the heavy smoke.

Not long after the mill roof collapsed, the slab dock on the north caught and at one time some of the logs in the booms showed the consuming effects of the fire. Streams were kept turning in every direction. Large crowds looked on, many of the people getting on top of the lumber piles. The flying water at times scattered all those and at one time four people were knocked off a tramway with a stream onto a pile of sawdust.

The mill cost a little less than $100,000 and was built three years ago. It gave employment at the time of burning to 125 men, and until a week ago was running a night crew also. None of the lumber on the docks nor the planing mill were injured. The sawmill and machinery were insured for $10,000, divided among the following companies:

Millers and Manufacturers, of Minneapolis	$ 2,500
Connecticut, of Hartford	2,500
German American, of New York	2,500
Phoenix Assurance, of London	1,000
Springfield, of Springfield, Mass	1,000
Scottish Union & National, of Edinburgh	2,000
American, of New York	1,000
Sun Office, of London	2,500
London & Lancashire, of Liverpool	2,500
Michigan, of Detroit	2,500
Greenwich, of New York	1,000
St. Paul, of St. Paul	2,500
Underwriters, of New York	1,500
Home, of New York	1,000
North British & Mercantile, of England	2,500
Hamilton, of New York	1,000
Rhode Island Underwriters	1,500
Lancashire, of Manchester, England	2,500
Guardian, of London	1,000
Queen, of America	1,000
Niagara, of New York	1,000
Norwich Union, of England	1,000
Pennsylvania, of Philadelphia	1,000
Royal, of Liverpool	1,000
Total	$40,000

The work of clearing away the debris will be begun as soon as the insurance adjusters arrive. It is the intention to at once rebuild the mill. The company has on hand about 18,000,000 feet of logs.

The Short Line.

Chicago and return, $13.75, July 17, 24, 31 and Aug. 7. The "Omaha" road. Through train. Call at 405 West Superior street.

The Greatest Advertiser.

Ex-Postmaster General John Wanamaker, of Philadelphia, one of the richest and most successful merchants in America, in a Baltimore treatise said:

"I do my heaviest advertising in dull times. Then is when people look most keenly for bargains, are anxious to know just how much a thing costs, where they can save money.

"I advertise particular things, give prices and qualities and take as much pains with my announcements as I do with my stock.

"I always use the most space in the paper the people read the most carefully—choose the popular publication, in other words.

"Advertising is like hotel keeping. One big dinner will not make nor keep up the reputation of the house; steady, good cooking does it. In advertising it is the same. I never permit interest in my announcements to lag, and I never miss an issue of my chosen publications. Advertising has made my store the largest in the country. Anybody else can do the same."

Uniform Pants!

Blue uniform pants in all sizes of the very best quality of blue cloth just received.
C. W. ERICSON,
219 West Superior street.

To World's Fair in Five Minutes.

In five minutes after leaving the trains of the Minneapolis & St. Louis railway, "Albert Lea Route," at Englewood, a suburb of Chicago, one can be landed at the World's fair grounds. How much better this is than to go into the city and have to transfer to one of the several transportation lines to the grounds, among thousands of others who are making their way to the same destination. Comfort goes a good ways to the enjoyment of any assumed pleasure. Persons in St. Paul, Minneapolis, in Northern Minnesota or Dakota, in Southern Minnesota or South Dakota, will do well to bear this fact in mind, and go to Chicago via the "Minnesota & St. Louis." Inquire of any agent of the company, or C. M. Pratt, G. T. & P. A., Minneapolis, Minn.

P. S.—Sleeping car accommodations reserved on application. Free chair cars.

A Big Bank Failure,

Dr. Speer & Co. cure Piles permanently; ad page 2.

JUDGE EDGAR M. CULLEN.

A Prominent Candidate for Justice of the United States Supreme Court.

Edgar M. Cullen was born about fifty years ago in New York state. He was graduated from Columbia college in 1860 and afterward studied engineering at the Troy Polytechnic institute, which he left in 1862 to accept a commission as second lieutenant in the First United States infantry, taking part in the battles of Corinth, Farmington and the siege of Vicksburg. In the same year, although only 19 years of age, Governor Morgan commissioned him colonel of the Ninety-sixth New York State volunteers, with which he was at the capture of Petersburg and the fall of Richmond. Being severely wounded in this campaign he was compelled to return home and afterwards resigned his commission.

After recovering from his wound and spending a year in civil engineering he entered the law office of his uncle, Judge Alexander McCue, and was admitted to the bar in 1867.

Judge Cullen stands among the foremost of his party and is pre-eminent as a jurist. He became a judge of the supreme court of New York on Jan. 1, 1881, and has since been re-elected.

HAD A ROUGH PASSAGE.

President Adams and Professor Birge of Wisconsin State University Are Here.

Charles K. Adams, president of the Wisconsin state university at Madison, and E. A. Birge, professor of zoology in the same institution, reached Duluth last night after a somewhat rough lake passage. They will spend several days at the head of the lake and probably go to Port Arthur before returning.

This is President Adams' first trip to Duluth. Professor Birge was here nine years ago with Professor Irving and a party on an expedition to a point above Port Arthur. They went from Duluth to Two Harbors by boat and thence to Tower on a construction train over the new Iron Range road. They returned to Two Harbors on the first passenger train ever run between those places.

The Ladies.

The pleasant effect and perfect safety with which ladies may use the California liquid laxative Syrup of Figs, under all conditions, makes it their favorite remedy. To get the true and genuine article, look for the name of the California Fig Syrup company, printed near the bottom of the package.

Our Punch Bowl

Brings back old times to many people. Everybody says our grape punch is delicious.
DULUTH DRUG CO.,
201 West Superior street.

Boys Waists!

A pretty line of boy's waists at 25 and 50 cents.
C. W. ERICSON,
219 West Superior street.

$13.75 to Chicago and Return

Via the St. Paul & Duluth railroad. The best line to Chicago. July 17, 24, 31, August 7th. Choice of six routes. See F. B. Ross, Northern Passenger Agent, 428 Spalding house block, before you buy.

A STOMACH LIKE AN INDIAN.

Why the Indians Never Have Dyspepsia, Yet are Careless Eaters.

No one could accuse an Indian of over-carefulness in eating. He ate what nature gave him—berries from the wood, spoil from his traps, game from his bow. He ate plenty of it, ate till he was full. It was not very well cooked sometimes, and so often ate fast.

When hunting or fighting a day would often pass without anything being eaten at all.

Yet he never had dyspepsia.

He never "dieted."

We hear too much about "dieting" these days.

A man mustn't eat pie, or cabbage, or cake, or beans, or this and that.

He mustn't eat very much and he must do it very slow. He mustn't ever drink when he eats. He mustn't hurry. He mustn't worry. And so it goes.

This is all very good advice. But it would worry a man to death to remember it all. Why can't we live like the Indian in a healthy, hearty, natural way? Because we have such weak stomachs. But how did the Indian possess such perfect strong, digestion? By taking that medicine of his, Sagwa, whenever he felt there was anything wrong with him. That Sagwa we have now employed him to make for us. If you would take the natural American remedy for dyspepsia, Kickapoo Sagwa, you, too, would not know what a weak stomach or dyspepsia was.

Thanks to the efforts of the Kickapoo Medicine Company, Indian Sagwa and other Kickapoo Indian specialties are obtainable at any druggist, and their genuine curative value is beyond comparison.

Kickapoo Indian Sagwa.

$1.00 per Bottle, 6 Bottles for $5.00.

STORAGE OF HOUSEHOLD AND OTHER GOODS
At 206 West Michigan Street.
DULUTH FEED & STORAGE CO.,
D. A. DUNLAP, Manager.

LADIES
Can Secure Competent Servants
By Advertising in the
HERALD WANT COLUMNS.

REMARKABLE GROWTH.

From 10,000 to 1,000,000 in Ten Years.

Substantial Evidence of Public Appreciation—Rapid Extension of a Business Founded on Merit—When Newspaper Advertising is Valuable.

The mark of public appreciation which best indicates the meritorious character of an article for public use, is the evidence shown by the necessity of enlargement of business facilities connected with the production of the article. The Kickapoo Indian Medicine company, located at New Haven, Conn., owning and manufacturing from the original formulas of the Kickapoo Indians the famous medicines of that celebrated tribe, have found it necessary to make a substantial enlargement of their factory by the purchase of a six story brick building, containing about 30,000 square feet of floor space for conducting the enormous and still increasing business of supplying their remedies to the public. This growth has all been within the past ten years; and this is the third time the Kickapoo Indian Medicine company have outgrown their quarters since the first introduction of the Kickapoo Remedies among the white people. Their business has grown in a ratio of one to a hundred; or in other words, they are now doing annually one hundred times the amount of business they did the first year.

Merit a Necessary Basis.

This success resulted mainly from the intrinsic merit of the Kickapoo Remedies; since their introduction was largely attained with comparatively little or no advertising, and that principally consisting of parties of Indians with their interpreters traveling from town to town erecting their camps and showing the people just what the Kickapoo Remedies were, and their use.

It was only within the past two years that the Kickapoo Remedies have been advertised in the newspapers, and then only at first in certain sections after their sale had been established, so as to keep the merits of the Kickapoo Remedies before the people. This newspaper advertising, however, has been of much benefit to the sale of these famous medicines, and has been largely instrumental in effecting the need of additional facilities. Many people who were not reached before are now using the Kickapoo Indian Remedies, and some really astonishing cures have been wrought by these simple compounds of roots, barks and herbs.

When Newspaper Advertising Pays.

Healy & Bigelow, the agents for the Kickapoo Indian Medicine company, appreciate and endorse most heartily the value of the newspaper advertising for a meritorious article, and say: "We find that newspaper readers are very discriminating and inclined to be skeptical at first, but after you have established confidence in your goods and the people find that your statements are reliable, then your business is bound to increase and extend."

The Kickapoo Remedies consist of only five articles, all of which are purely the product of roots, barks, gums, leaves and flowers. They are absolutely free from mineral or other deleterious substances, as attested to after a chemical analysis by R. H. Crittendon, professor of physiological chemistry at Yale college.

Kickapoo Indian Sagwa is a blood, liver and stomach remedy. Kickapoo Indian Oil is a quick cure for all pains, stiffness, soreness, rheumatism and the like. Kickapoo Indian Cough Cure, as its name implies, is for throat and lung difficulties. Kickapoo Indian Salve is an excellent remedy for cuts, wounds, sores eczema, etc., and Kickapoo Indian Worm Killer is a harmless and absolutely certain remedy for those troubles so frequently met with among children, viz: Seat, pin and stomach worms. The Sagwa retails for one dollar a bottle; the Cough Cure fifty cents; and the other remedies at twenty-five cents a bottle or package.

There is probably not a drug store in the United States today where the Kickapoo remedies are not obtainable, and we are pleased to say that Messrs. Healy & Bigelow have published in this paper, and will continue doing so, some really marvellous cures effected by the Kickapoo Indian Remedies and also unimpeachable evidence of the absolute vegetable purity of these simple, yet effectual compounds, that, as some one has said, bring "Long Life and Good Health."

Notice of Application

—FOR—

LIQUOR LICENSE.

STATE OF MINNESOTA, COUNTY OF ST. LOUIS, CITY OF DULUTH. } ss.

Notice is hereby given that applications have made in writing to the common council of said city of Duluth, and filed in my office, praying for license to sell intoxicating liquors for the term commencing on August 1, 1893, and terminating on August 1, 1894, by the following persons, and at the following places as stated in said applications respectively, to-wit:

The L. Beaurivage Wine House Co. at No. 730 West Superior street.

Said application will be heard and determined by said common council of the city of Duluth, at the council chamber in said city of Duluth, in St. Louis county, Minnesota, on Monday, the 24th day of July, 1893, at 7:30 o'clock p. m. of that day.

Witness my hand and seal of said city of Duluth, this 14th day of July, A. D. 1893.

C. E. RICHARDSON,
City Clerk.

{Corporate Seal.}

J 14 times.

CURE YOURSELF!

G.G.S

"MAN'S BEST FRIEND"

Is a Specific for *Gonorrhœa*, Gleet and other unnatural discharges in either sex. An infallible, safe and speedy cure of the most obstinate cases. Cures in 3 to 5 days, where other remedies entirely fail. Non-poisonous and GUARANTEED not to cause Stricture. No inconvenience or loss of time. No sickening doses to derange digestion. Ask Druggists for G. G. S. and accept no other remedy. Price $1.00.

ORDER FOR HEARING APPLICATION FOR APPOINTMENT OF ADMINISTRATOR.

STATE OF MINNESOTA, COUNTY OF ST. LOUIS. } ss.

In probate court, special term, July 15th, 1893.

In the matter of the estate of William Trott Wyncoop, deceased:

On receiving and filing the petition of Benjamin B. Wyncoop, of the county of Jackson, state of Iowa, representing among other things, that William Trott Wyncoop, late of the county of St. Louis, in the state of Minnesota, on the 25th day of June, A. D. 1893, at said county of St. Louis, died intestate, and being an inhabitant of this county, at the time of his death, leaving goods, chattels, and estate within this county, and that said petitioner is a brother of said deceased, and praying that administration of said estate be to him granted:

It is ordered, that said petition be heard before said court, on Tuesday, the eighth day of August, A. D. 1893, at ten o'clock a. m., at the probate office, in Duluth, in said county.

Ordered further, that notice thereof be given to the heirs of said deceased and to all persons interested, by publishing this order on Monday in each week for three successive weeks prior to said day of hearing, in The Duluth Evening Herald a daily newspaper printed and published at Duluth, in said county.

Dated at Duluth the fifteenth day of July, A. D. 1893.

By the Court.
[Seal] PHINEAS AYER,
Judge of Probate.

July 17-24-31.

TO ALL WHOM IT MAY CONCERN.

Notice is hereby given that a special meeting of the stockholders of the Union Improvement and Elevator company will be held at the company's office in Duluth, Minnesota, on Tuesday, the 1st day of August, 1893, at 11 o'clock a. m., for the purpose of considering and acting upon the present general condition of the company and of adopting such measures for the furtherance of the interest and prosperity of the company as may then be submitted.

Duluth, July 3, 1893.

GEORGE SPENCER,
President.

July 3-10-17-24.

$8.00--BEST SET OF TEETH

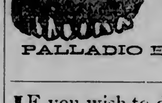

GULLUM.
Painless Dentist.
Room 702,
PALLADIO BUILDING.

IF you wish to drink a choice Glass of Lager call for

Fitger's Beer.

Wholesome, Palatable and Nourishing

NOTICE

Of meeting of commissioners in condemnation to view the premises and assess the damages for property to be taken for, or which may be injuriously affected by the opening and extension of Roslyn avenue in Hunter's Park, First division, to a junction with Roslyn avenue in Glen Avon, Second division, all in the city of Duluth, St. Louis county, Minn.

Notice is hereby given that the undersigned, have been duly appointed by the common council, of the city of Duluth, commissioners in condemnation to view the premises and assess the damages which may be occasioned by the taking of private property for the following purposes, namely: For the opening and extension of Roslyn avenue, as the same is laid out and platted in Hunter's Park, First division, in the city of Duluth, St. Louis county, Minn., southerly, from the southerly boundary line of said Hunter's Park, First division, full width, on the same curve as that on which it approaches said southerly boundary line of said division to a junction with Roslyn avenue, as the same is laid out and platted through Glen Avon, Second division, in said city, county and state, so that they shall form one continuous avenue; the property to be acquired and condemned by the city of Duluth for the purposes aforesaid, being all the private property lying within the boundary lines of Roslyn avenue, in said Hunter's Park, First division, extended as above described to a junction with Roslyn avenue, in Glen Avon, Second division; all of said land being located within the city of Duluth, St. Louis county, Minn.: That the undersigned have duly qualified as such commissioners and have caused a plat to be made by the city engineer of said city of Duluth, showing the property proposed to be taken for the purpose of opening and extending said avenue, and have caused said plat to be filed with the city clerk of said city of Duluth, as required by law.

Notice is further given, that the undersigned will meet as such commissioners at the office of the city clerk of said city of Duluth, in the city hall in said city, on Tuesday, the first day of August, 1893, at ten o'clock in the forenoon of said day, and from thence will proceed to view the premises, to hear the objections or proof of any person whose property is taken or injuriously affected, and to assess the damages to be paid by the city of Duluth to the owner or owners of property proposed to be taken for the purposes aforesaid, or which may be injuriously affected thereby.

Dated Duluth, Minn., July 15th, 1893.

E. C. HOLLIDAY,
EDMOND SORELLE,
JOHN G. HOWARD,
Commissioners in Condemnation.

July 15 19t.

Contract Work.

Office of the Board of Public Works, City of Duluth, Minn., July 12, 1893.

Sealed bids will be received by the board of public works in and for the corporation of the city of Duluth, Minnesota, at their office in said city, until 10 a. m. on the 24th day of July A. D. 1893, for the construction of an eight-foot plank sidewalk, on the west side of Seventeenth avenue east, in said city, from London Road to South street, according to plans and specifications on file in the office of said board.

A certified check or a bond with at least two (2) sureties in the sum of ten ($10.00) dollars must accompany each bid.

The said board reserves the right to reject any or all bids.

HENRY TRUELSEN,
President.

[Seal]
Official:
T. W. ABELL,
Clerk Board of Public Works.

July 13 10t

Notice of Application

—FOR—

LIQUOR LICENSE.

STATE OF MINNESOTA, COUNTY OF ST. LOUIS, CITY OF DULUTH. } ss.

Notice is hereby given, That application has been made in writing to the common council of said city of Duluth, and filed in my office, praying for license to sell intoxicating liquors for the term commencing on July 19, 1893, and terminating July 19, 1894, by the following person and at the following place as stated in said application respectively, to-wit:

T. B. Rickford, at No. 206 West Superior street.

Said application will be heard and determined by said common council of the city of Duluth, at the council chamber in said city of Duluth, in St. Louis county, Minnesota, on Monday, the 7th day of August, 1893, at 7:30 o'clock p. m. of that day.

Witness my hand and seal of said city of Duluth this 21st day of July, A. D. 1893.

C. E. RICHARDSON,
City Clerk.

{Corporate Seal.}

July 22. 14t

ORDER FOR HEARING APPLICATION FOR APPOINTMENT OF ADMINISTRATOR—

STATE OF MINNESOTA, COUNTY OF ST. LOUIS. } ss.

In Probate Court, Special Term, July 15th, 1893.

In the matter of the estate of Achille Felanger, deceased:

On receiving and filing the petition of Frank D. Lemieux of the county of St. Louis, Minnesota, representing, among other things, that Achille Felanger, late of the county of St. Louis, in the state of Minnesota, on the 17th day of June A. D. 1893, at the county of St. Louis died intestate, and being an inhabitant of said county, at the time of his death, leaving goods, chattels, and estate within this county, and that the said petitioner is the attorney in fact for the father of said deceased, and praying that administration of said estate be to him granted:

It is ordered, that said petition be heard before said court, on Tuesday the eighth day of August, A. D. 1893, at ten o'clock a. m., at the probate office, in Duluth in said county.

Ordered further, that notice thereof be given to the heirs of said deceased and to all persons interested, by publishing this order on Monday in each week for three successive weeks prior to said day of hearing, in The Duluth Evening Herald a daily newspaper printed and published at Duluth in said county.

Dated at Duluth the 15th day of July, A. D. 1893.

By the Court.
[Seal] PHINEAS AYER,
Judge of Probate.

July 17-24 31

ORDER TO EXAMINE ACCOUNTS, ETC.

STATE OF MINNESOTA, COUNTY OF ST. LOUIS. } ss.

In Probate Court, special term, July 15th, 1893.

In the matter of the estate of Ole P. Evanson, deceased:

On reading and filing the petition of Erland Krefting, administrator of the estate of Ole P. Evanson, deceased, representing among other things, that he has fully administered said estate, and praying that a time and place be fixed for examining, settling and allowing the final account of his administration, and for the assignment of the residue of said estate to the parties entitled thereto by law.

It is ordered, That said account be examined, and petition heard by this court, on Tuesday, the eighth day of August, A. D., 1893, at 10 o'clock a. m., at the probate office in Duluth, in said county.

And it is further ordered, That notice thereof be given to all persons interested, by publishing a copy of this order on Monday in each week for three successive weeks prior to said day of hearing, in The Duluth Evening Herald, a daily newspaper printed and published at Duluth, in said county.

Dated at Duluth the 15th day of July, A. D., 1893.

{SEAL.} By the Court.
PHINEAS AYER,
Judge of Probate.

July 17-24-31.

TO ALL WHOM IT MAY CONCERN:

Notice is hereby given that a special meeting of the stockholders of the Lake Superior Elevator company will be held at the company's office in Duluth, Minnesota, on Tuesday, the 1st day of August, 1893, at 10 o'clock a. m. for the purpose of considering and acting upon the present general condition of the company, and of adopting such measures for the furtherance of the interest and prosperity of the company as may then be submitted.

Duluth, July 3, 1893.

GEORGE SPENCER,
President.

July 3-10-17-24.

NOTICE OF MORTGAGE SALE.—

Whereas default has been made in the conditions and covenants of a certain mortgage duly executed and delivered by Louis S. Franklin and Inez Franklin, his wife, of Duluth, Minnesota, mortgagors, to R. D. Salisbury, mortgagee, bearing date of October 9, A. D. 1891, which mortgage, with the power of sale therein contained, was duly recorded in the office of the register of deeds in and for St. Louis county, Minnesota, on October 9, 1891, at 4:15 o'clock p. m., in Liber then comes, on page 168, which said mortgage was duly given upon the real estate hereinafter described to secure the payment of the principal sum of one thousand dollars and interest thereon from the date of said mortgage at the rate of eight per cent. per annum, according to the conditions of a certain promissory note with six interest coupons attached thereto, numbered one to six, both inclusive, all of even date with said mortgage, said principal note being due and payable on October 9 A. D. 1891, and said principal note and said coupon notes being executed and delivered by said mortgagors to said mortgagee; and

Whereas, default has been made in the payment of said interest coupon notes, numbered two, three and four, each thereof being for the sum of $40.00, which said interest coupon notes became due and payable on July 1, 1892, January 1, 1893, and July 1, 1893, respectively; and

Whereas, it was provided and stipulated in and by said mortgage and principal note, that if default should be made in any of the conditions or covenants therein contained, on the part of said mortgagors to be kept or performed, then the whole sum secured thereby should be immediately due and payable, at the election of said mortgagee, without any notice; and

Whereas, said mortgagee has elected, and said mortgagee does hereby elect, to declare the whole sum secured by said mortgage and note immediately due and payable; and

Whereas, there is therefore claimed to be due and payable, and there is actually due and payable, at the date of this notice the sum of one thousand one hundred twenty-nine and 3-100 dollars ($1,129.03), principal and interest; and

Whereas, no proceeding or action at law or in equity or otherwise has been instituted to recover the debt secured by said mortgage or any part thereof.

Now therefore, notice is hereby given, that by virtue of the power of sale contained in said mortgage, which power of sale has become and is now operative by reason of the aforesaid default, and pursuant to the statute in such case made and provided, the said mortgage will be foreclosed and the premises described in and covered by said mortgage, to-wit: Lot two (2) in block sixty-three (63), of Portland division of Duluth, St. Louis county, Minnesota, according to the recorded plat thereof of record and on file in the office of the register of deeds in and for said St. Louis county, Minnesota, with the hereditaments and appurtenances thereunto belonging, will be sold at public auction to the highest cash bidder therefor, to pay said debt and interest and the taxes (if any) on said premises, and fifty dollars ($50.00) attorney's fees, as stipulated in and by said mortgage in case of foreclosure, and the disbursements allowed by law, which sale will be made by the sheriff of said St. Louis county, Minnesota, at the front door of the court house, in the city of Duluth, in said county and state, on Thursday, the 31st day of August, A. D. 1893, at 10 o'clock a. m. of that day, subject to redemption at any time within one year from the day of sale as provided by law.

Dated July 17, A. D. 1893.

R. D. SALISBURY,
Mortgagee.

COTTON, DUBELL & COLLINS,
Attorneys for said Mortgagee.
July 17-24-31 Aug 7-14-21.

EVERY MAN WHO IS **WEAK, NERVOUS** AND **DEBILITATED,**

From Whatever Cause, should write to

Dr. BRINLEY

Hennepin Avenue, Corner Fourth Street,

MINNEAPOLIS, MINNESOTA.

THIS ADVICE WILL COST YOU NOTHING.

The oldest and fully reliable medical office of its kind in the city. Regularly graduated and legally qualified. Unnecessary to visit the city for treatment, medicine sent by mail or express, free from observation. Curable cases guaranteed.

Nervous Debility, Drains, Weakness, Falling Memory, Lack of Energy, Physical Decay, arising from Indiscretions, Excess, Indulgence or Exposure, producing nervousness, Debility, Dimness of Sight, Self Distrust, Defective Memory, Pimples on the face, Aversion to Society, Loss of Ambition, Unfitness to Marry, Melancholy, Dyspepsia, Stunted Development, Loss of Power, Pains in the back, etc., are treated privately, Privately, Speedily. **Unnatural Discharges Cured Permanently.**

Blood, Skin and Venereal Diseases, All forms, affecting Body, Nose, Throat, Skin and Bones, Blotches, Eruptions, Acne, Eczema, Old Sores, Ulcers, Painful Swellings, from whatever cause, positively and forever driven from the system by means of Safe, Elegant-tested Remedies. Stiff and Swollen Joints and Rheumatism, the result of Blood Poison, Cured. **KIDNEY and URINARY** Complaints, Painful, Difficult, too Frequent or Bloody Urine, Gonorrhœa and Stricture promptly Cured.

CATARRH, Throat, Nose, Lung Diseases; Constitutional and Acquired Weaknesses of both Sexes treated. No experiments. Charges low. Call or write. Symptom List and pamphlet free by mail. The Doctor has successfully treated and cured thousands. All consultations are strictly confidential.

DR. BRINLEY, MINNEAPOLIS, MINN.

The Great Eastern Duluth

Largest Clothing House in the West. Pioneers of Low Prices.

Do You Sport?

Our Furnishing Goods department is making a specialty of Athletic Goods this season and we feel satisfied you'll find everything you need this department.

Combination Bathing Suits

$1.50.

Bathing Trunks from

15c to 50c.

Rowing suits for

$1 and over.

Good fast black, wont crock, short sleeve shirt and knee pants. Just the thing for rowing, bathing or sports of any kind.

$1.50 a Suit.

Sweaters, blues, black and white

$2.50 and $3.50.

Cycling Suits to Order.

Leather Belts for Negligee Costume quite proper. Good variety. We've got 'em for

50c and 75c.

More expensive ones if you choose.

With every purchase in every department you're entitled to a ticket on the house and lot we give away. Be sure and get one; we want you to have it.

M. S. BURROWS & CO. Duluth, Minn.

Clothiers and OUTFITTERS.

THIRTY ON HAND.

There Was a Crowd in the Police Court This Morning.

Despite the prophesy to the effect that fifteen candidates for justice would line up before Judge Powell this morning, the number was double that—an even thirty. Twelve of these were up for trespass and vagrancy and in most cases sentences were suspended. A goodly number of drunks were adjudged guilty. A few paid fines and the rest were committed. Zephaniah Robie, for an indecent exposure of his person, was sent up for thirty days. James Kelly, J. K. Tift and Geo. Robinson, charged with using abusive language, pleaded not guilty and had their trial set for this afternoon.

Angelo Fabia, on complaint of Vito Solimeno, was up on the charge of assault in the first degree. He waived examination and was committed to await the action of the next grand jury. Angelo is the child of sunny Italy, who was seized with a desire to run amuck, in which he sent a bullet through the groin of Mrs. Solimeno.

Stif Wozniak showed that his nature corresponded with his name, for he was up for non-support of his family, on complaint of the wife of his bosom, Frances Wozniak. The case was discharged upon the payment of costs by the defendant.

Joseph Ladouceur and one Hamed Labelle were accused by John Turcotti with wilful destruction of property, alleging that they tore away about ten feet of a shed adjoining his building. The examination of the twain was set for July 27 at 2 p. m.

William F. Lawrence, charged with running a saloon without a license, pleaded not guilty. The truth of his plea will be passed upon during the afternoon of July 27. Tabor Flit was in the toils on the charge of using immoral and indecent language. The complaint was sworn to by Margaret B. Logie, but that did not deter Tabor from pleading not guilty. Judge Powell released the defendant on his own recognizance on condition that he appear tomorrow afternoon and stand trial.

The Weather.

DULUTH, July 24, 1893.

The following variations in temperature were recorded at Pioneer Fuel Company's office, 220 West Superior street, today and corresponding date last year.

	1893	1892		1893	1892
12 m.	63	70	7 a. m.	57	70
3 p. m.	76	80	9 a. m.	60	74
6 p. m.	61	80	12 m.	64	77
10 p. m.	57	60			

	1893	1892
Maximum	76	90
Minimum	52	60
Daily range	24	30

DR. PRICE'S Cream Baking Powder.

The only Pure Cream of Tartar Powder.—No Ammonia; No Alum.

Used in Millions of Homes—40 Years the Standard

IMPORTANT DECISION

A Ruling From the General Land Office Which Is of Great Interest to Many Settlers.

No Steps Toward Final Proof to Be Taken Until Three Months From the Survey Filing.

Notices of Intention to Make Final Proof, Opposed to This Opinion, Must Be Vacated.

Near the middle of June several new townships in the Duluth government land district were opened for settlement. In those townships were certain squatters who had selected their lands before the repeal of the pre-emption law. When the plats were filed they sent in their declaratory statements by mail together with their applications to at once prove up under the pre-emption law, as they had both settled on their lands before the repeal of the act and resided on them claims the full time required by that law. These filings were accepted. Several applications for timber and stone entries were also made together with a demand that an institution of final proof proceedings be allowed. Monroe Nichols, then register, refused the applications and the tendered fees, but allowed the affidavits of the applicants. One firm of attorneys appealed to the general land office and, pending a consideration of all the points, a suspension of proofs was ordered.

This morning a letter was received from Assistant United States Land Commissioner Edward A. Bowers. He reviewed the history of the matter, the correspondence and the action of the department pending a decision, after which he says:

"In my opinion the instructions on page 64, circular of February 6, 1892, clearly intended that no steps towards making final proof on filings should be taken until after the expiration of three months from the filing of the township plat of survey in your office. This rule was doubtless intended to allow adverse claimants an opportunity to place their claims of record, and this object would be defeated by permitting publication of notice of intention to submit such proof which would constitute a segregation of the land and thus debar the entry or filing of another within the three months allowed.

"Placing all filings of record would also serve to give notice of adverse claims, and if any of the parties in interest desired to submit final proof, it would afford him the opportunity to cite adverse claimants in accordance with the rule in Findley vs Ford and Keno vs Cole.

"You will, therefore, vacate any notice of intention to submit final proof, which is now being published in opposition to this opinion, and if no objection exists, at the expiration of three months from date of filing plat of survey in your office, notice of intention to submit final proof can then be given. You will follow this course in all cases where lands have recently become subject to entry and in all cases where lands become subject to entry in the future by filing of plat of survey in your office."

ADJOURNED SINE DIE.

The June Term of Court Is Over—Backus vs. Burke On Trial.

District court convened at 9:30 this morning, Judge Lewis presiding. It was ordered that all cases not otherwise disposed of be continued until the regular September 1893 general term. Then court was adjourned sine dine.

Immediately thereafter court was convened in chambers by Judge Lewis, and the trial of Hattie W. Backus et al against Frank Burke, Jr., et al, begun. This suit, which involves the title to considerable real estate, has been in court for a long time. A motion for a new trial was denied in district court and an appeal taken to the supreme court. The higher court reversed the order and the new trial is now in progress. There are a host of witnesses to be examined and the case will take several days probably.

The Court Filings.

The following papers were filed in Clerk Sinclair's office today:

Hans Hanson against Gust Johnson, execution for $183.70 returned partially satisfied by levy on $74.95 of personal property.

In the matter of the assignment of Charles W. Howard, schedule of assets, $6,561.17.

Hans Anderson against Andrew Thompson, execution for $37.95 returned satisfied.

Giles Gilbert against Mary F. Emerson et al, complaint in suit to quiet title to lots on Rice's point.

John Hendrickson against Alfred Ejelim, transcript of judgment from municipal court, $96.18.

Eight Were Discharged.

Eight patients sent from St. Louis county have been discharged as cured from the Fergus Falls state hospital. Their names with date of commitment are as follows: Hiram Lewis, April 20, 1893; Frank Bell, Aug. 20, 1892; Joseph Martin, March 23, 1893; Lewis Nelson, April 29, 1893; Peter McArton, Feb. 25, 1893; John Johnson Newquist, Feb. 15, 1893; Matt Abo, Nov. 30, 1892; Mathias Pederson, Nov. 25, 1892.

For Rent—Two rooms Mason flats unfurnished, steam heat, bath. Apply to 308 Palladio.

CITY BRIEFS.

Cullum, dentist, 702 Palladio.

Smoke Endion cigar. W. A. Foote & Co.

"Use the best" Duluth Imperial flour.

McMillen & Tenbusch, architects; King block.

First mortgage loans, Crosby Bros., Pal.

Dr. H. C. Minton, D. D., will lecture at the First Presbyterian church Tuesday evening, the 25th. Subject: "Recollections of a Rambler." Tickets 50c.

Dr. Schiffman fills teeth without pain

Smoke Robert Burns cigar. Sold by Albert Hauslaib, First Nat'l bank bldg

The Twin City railroad commercial agents who came to Duluth Saturday morning to look over the terminal facilities and harbor of the head of the lake returned last night in their special car over the St. Paul & Duluth road.

Charles M. Harrington entertained at dinner at the Spalding Saturday evening the guests being: M. B. Koon, John De Laittre and C. E. Wales, of Minneapolis, and Clarke Fagg, of Duluth.

Rev. W. W. Dawley who was extended a call by the First Baptist church of Duluth has accepted and will arrive here about August 10. He is at present pastor of Woodlawn Park church in St. Paul.

Dr. H. C. Minton, D. D., will lecture at the First Presbyterian church tomorrow evening on "Recollections of a Rambler."

The Pickets and West End Baseball teams played on the Twenty-eighth avenue grounds yesterday morning, the former winning by a score of 10 to 8. There was no game in the afternoon.

The South Shore road carried about 1400 people from Duluth and Superior to the switchmen's picnic at Lake Nebagamain yesterday.

Some of the marine engineers of the city complain that there are several Canadian men now running here as captains and pilots who have taken out no licenses, and wonder why they are allowed to do so.

There will be a meeting of the Catholic club this evening at the rooms on West Fourth street.

Mrs. D. H. Holston returned last Saturday from Minneapolis after an absence of several weeks at the bedside of her brother, Louis S. Gray, who died last week. Mr. Gray had numerous friends and acquaintances in Duluth who will be very much grieved at his sudden demise.

The Rev. Dr. Minton's lecture on Tuesday evening the 25th, will undoubtedly be largely attended. The subject selected by the doctor is, "Recollections of a Rambler." Prices of admission: Seats in the gallery 25 cents; seats down stairs 50 cents. The young people informs us that they have a great number of excellent seats in the gallery. Tickets can be purchased at the door or from members of the Young People's society. Don't fail to attend.

Saturday afternoon Elizabeth A. Gammell took out a permit for the erection of a four-story brick and stone business block on the southeast corner of Superior street and First avenue west, the site of the Old Kentucky liquor store. The new improvement will cost $46,000. A. Kirmisch was also granted a permit for the erection of a dwelling on Duluth Heights, the same to cost $700.

Births as follows have been reported to the board of health: Fred Peterson and wife, Harrison's addition, a daughter; J. F. and Elizabeth Burrows, 1627 Bench street, a daughter; Wm. and Jennie Cook, 27 Twenty-fifth avenue west, a son; Robert and Eliza Cantz, 1604 First avenue west, a daughter; J. J. and Lotta Thomas, Sargent avenue, a daughter.

The Young Men's Christian association has chartered the Ossifrage for a moonlight excursion on Wednesday evening, with music by the association orchestra and refreshments served by the ladies' auxiliary.

Jacob Johnson was brought down from Biwabik today to serve twenty days in the county jail because of an aggravated and noisy spree.

The will of the late Daniel M. Hoyt was admitted to probate in Judge Ayer's court this morning.

List your vacant houses with Crosby Bros., Palladio. We have tenants waiting.

The bank clearings today amounted to $305,368.20.

Peder Gronning, from Norway, took out his first citizenship papers in the United States court today.

Affairs in general are in smiling and smoking condition at the health office today. Cause—John Rossiter, the superintendent, is the father of a boy born yesterday.

The council meets this evening but little can be given in the way of a forecast of what will come up. There will probably be a report on the question of the purchase of the old Bunnell block site for a market place.

At the annual meeting of the Swedish American Press association, held in Chicago last week, Editor Per Larka of the "Minnesota Svenska Tribun" was reelected vice president. Editor Oscar Cederberg of the "Visconsin Svenska Tribun" of Superior Wis, was made a member of the board. The association will meet in Superior next year, the second Wednesday of July.

What August May Bring.

The customary history of the coming month's weather has just been sent out by the weather bureau. August for the past twenty-two years has had a mean temperature of 65 degrees, the warmest being in 1888, when it was 70 degrees and the coldest in 1890, 61 degrees. The highest temperature was on the 25th, 1888, when it was 95 degrees, and 40 degrees was the coldest on the 31st, 1886. The average precipitation for the month has been 3.56 inches. The average number of cloudless days has been 10, partly cloudy 13 and cloudy 8. The prevailing winds come from the northeast and the highest recorded velocity is 36 miles on the 24th, 1892.

A Clerk is Needed.

The Duluth United States land office officials have made an application for the reinstatement of C. B. King, the clerk lately ordered dispensed with. The inspector who was here the other day signed the application and the chances are that it will be allowed. There is an immense amount of business on hand, and at present Register Taylor is compelled to do the work a clerk could do, all to the delay of matters entirely important, which should have due attention.

The Baby Vampire.

The addition of the cage of blood sucking vampires to the Morris Illusion exhibit attracts a great many people. There are two old ones with young. Every one should see these strange and rare creatures.

MILL HAS SHUT DOWN

Scott & Holston Have Closed Their Saw Mill at the West End For a Time.

Business Does Not Warrant the Firm in in Keeping the Mill at Work at the Present Time.

None of the Mills on This Side Are Working Night Crews—The Market Looking Better.

Scott & Holston have shut down their saw mill. In reply to an inquiry as to the reason, a representative of that company today informed The Herald that the company has not logs enough to run at full capacity the whole season. Then money matters are close, collections slow and the demand for the sawed product light. These conditions compel Scott & Holston to hustle harder for the cash to meet the running expenses of the mill than they like, and as it will be necessary to shut down later on, on account of the supply of the logs, it has been decided to do it now. The trade of this company is in the West, their saws cutting a thinner product than is demanded by the Eastern consumers, which accounts in a measure for the slow collections. This move will throw about 75 men out of employement and reduce the daily output in Duluth 60,000 feet.

It was also reported on the street this morning that all the Duluth mills had decided to shut down but that is not a fact. All mills have ceased night running, except Peyton, Kimball & Barber, and they will continue that feature as long as money comes in sufficiently to easily meet running expenses. Said a gentleman today who keeps posted on lumber matters:

"The lumber market is looking up a little and collections are somewhat easier. Within the past two weeks Duncan, Brewer & Co. have disposed of 1,100,000 feet in the Cleveland market, at a rate $1 better than last year. Freight rates are now low, being $1 75 to Lake Erie points and $2 to Chicago and Lake Michigan points.

"The district trade is good and the Eastern demand is double that of last year. The fall trade will probably be active. From 50,000 to 75,000 feet of logs will probably be held over. That will curtail next season's cut. This already influences the stumpage demand. It is not so active and speculative operations in stumpage have wholly ceased. Prices will come down and there are a good many outsiders who expect to come in and get hold of good tracts of timber at an unusually advantageous figure.

"The lumber output will be conserved, the mills carrying the logs in preference to lumber. While there has been no meeting or concerted action to that end, each firm seems to have mapped out that individual policy. The season will also, in all likelihood, be cut off some."

PERSONAL.

Miss R. Lange, of Bergen, Norway, is visiting her brother, A. B. Lange, editor of the Scandia.

B. C. Church has gone to New York on business.

Mr. and Mrs. S. L. Rugg left yesterday afternoon for Chicago.

Thomas A. Rockwell, electrical engineer, has come here from Minneapolis to reside permanently.

James Corrigan, the Cleveland iron man, was in Duluth Saturday afternoon.

Hon. Henry Birkett and wife and son, of Austin, Minn., returned home Saturday after a visit of several days with Mr. and Mrs. D. H. Stevenson.

George E. Milligan will go to Chicago today.

Miss Allie Newcomb, of Tower, spent a few hours in Duluth Saturday en route to the World's fair.

W. C. Sargent went to New York Saturday.

Judge D. T. McDonald, of Red Jacket, Mich., is visiting his son-in-law, Alderman N. N. Oie.

Mrs. W. S. Whisler and daughter and Miss Jean Roatson, of Calumet, Mich., are the guests of Mr. and Mrs. John Panton.

B. C. Church left yesterday for New York.

Mrs. J. E. LaLonde and daughter, of the West End, arrived here from their former home, Ishpeming, Mich., and are living at No. 1805 Superior street west.

W. C. McClure and son arrived this morning from Saginaw.

Miss Emma Wright, of Saginaw, Mich., is at the Spalding today.

Archibald Reid, of Montreal, is at the Spalding.

F. S. Lenney and wife, of Minneapolis, were in the city yesterday.

D. D. Jones leaves this evening for London, Eng., after a stay of six weeks. Tom J. Owens leaves in the course of a week, sailing from New York on Aug. 3 on the steamer Teutonic.

Southard Forgy, The Herald's messenger boy, is recovering from a rather severe attack of typhoid fever.

Misses Minnie Johnson, Effie Watkins, and Belle Scofield, all of Brooklyn, are visiting Mrs. W. B. Wells, of Tenth avenue east.

H. H. Good, manager of I. Freimuth's shoe department, leaves over the Northwestern for New York, Boston and Philadelphia on his fall purchases this afternoon.

H. L. Baldwin, Jr., J. L. Johnson and C. G. Van Hook, of the United States geological survey, are at the Spalding today. They have been making a topographical survey of the country about Tower.

The Duluth Banjo and Glee club has been organized with H. Grochau president, S. Lacey secretary and treasurer, and A. H. Wigdahl, manager.

No Transfers Today.

No transfers were given today at Third avenue west. There was not nearly so much kicking on the part of the public as the street railway people had expected to hear. For the accommodation of the public the transfer men will still be retained on the corner to direct people what cars to take, attend to switching, etc.

FORECAST FOR

Monday, July 24: Continued fair; warmer northeast to east winds shifting to south and west; showers.

U. S. Weather Signals,

Pioneer Fuel Co.

Interpretation of Flags:

1. White indicates Fair Weather.
2. Blue indicates Rain or Snow.
3. White, Black center indicates a Cold Wave.
4. Red, Black centre, indicates a Blizzard.
5. White and Blue indicates Local Storms.
6. Black triangular, (Temperature signal.) Indicates warm when above colder when below other flags.

A BLOW AT COUNTRY BANKS.

The Action of the St. Paul Banks Being Generally Condemned.

J. W. Mason, attorney of Fergus Falls, who is visiting Duluth, was seen by a Herald reporter today and when asked what the banks in the country thought of the recent action of the St. Paul banks in refusing to take checks on country banks except for collection, said:

"It is a direct blow at the country banks, and an attempt to force country merchants to carry deposits in St. Paul. The Citizens' National bank of Fergus Falls, of which I am president, constantly carries in St. Paul a balance of from $15,000 to $40,000, and I fail to see where our correspondent runs any risk in crediting checks drawn on us by our customers. It is going to result in benefit to Minneapolis banks if they refuse to go into the combination which I hear they are going to. It is good business sagacity for the Minneapolis banks to so refuse. It will not only help them, but Minneapolis jobbers, as well. The country banks are going to protect themselves, and are talking of removing their reserves from St. Paul to Minneapolis. Country merchants will prefer—other things being equal—to buy goods where their checks will be honored and the conduct of their business made easy instead of as difficult as possible.

"Yes, I have noticed the decision in the Bohn case. I regret that it is made the law of this state. Of course I do not criticise the decision—the presumption is that it is good law. I only regret that it is so. I had always supposed that any combination to control, raise or depress the price of venable commodities, was unlawful. If the action of the retail lumber dealers was not for that purpose, what was their object? The contest of the future is to be that against 'trust' and 'combinations.' It is not only an important contest, it is a vital one. Under the Bohn decision it will be hard to tell where a legal combination leaves off and an illegal one begins.

"It seems to me that a combination between retail dealers to refrain from buying of a wholesale dealer unless the latter will desist from performing a perfectly legal act, contains the very elements of coercion. What is it but an attempt at boycott, and a most effectual one at that? There is no element of the socialist in me, but I am for maintaining a strict control of the immense power which combined and concentrated wealth gives. Let every man be free to accumulate wealth, but prevent the illegal use of capital. The only redress of the people is through the courts, and when that avenue of escape is denied them, who can state a remedy?"

REGRETS HIS DEPARTURE.

The Fort Scott Tribune's Reference to Col. Harris, Who Removed to Duluth.

Col. A. A. Harris arrived in Duluth Saturday evening from Fort Scott, Kas., and will become a citizen of Duluth. His son will arrive in a few days and they will engage in the practice of law. Col. Harris was prominent in Democratic politics in Kansas and came within a few votes of being elected United States senator from Kansas last winter. The Fort Scott Daily Tribune says regarding his departure:

"Col. A. A. Harris left for Duluth, Minn., today, where he expects to make his future home. During his residence of twenty-two years in Fort Scott, Col. Harris has always been one of our most prominent citizens and he will be greatly missed in this community where he has been connected with almost every enterprise which has contributed to build up and develop this city. Col. Harris still has extensive interests in Fort Scott and Bourbon county and only removes to Duluth because he believes there is a better field in a larger city and rapidly developing country for the practice of his profession. He is an energetic, wholesouled, progressive man and for many years has ranked as one of the leading lawyers of this state. We believe he will rapidly step to the front and make his mark in Duluth and that city is to be congratulated upon having secured such valuable citizens as the colonel and his talented son Henry E. Harris, who will follow his father in about a week."

OFF FOR MINNETONKA.

The Duluth Oarsmen Started Today For the Regatta.

The four-oared crew and Dan McDonald who will row in the junior single race, accompanied by trainer Ed Mahoney, left for Lake Minnetonka on the Great Northern at 1 o'clock this afternoon. It was the expectation that a number of the Duluth boat club would accompany the oarsmen, but the most of them have decided to wait and go down Thursday.

The boys left Duluth in good spirits and excellent shape physically. They will undoubtedly make a good record at the regatta this week, if they do not carry away all the honors.

Newspaper Men's Excursion.

The South Shore road will give an excursion to a number of the head of the lakes newspaper men, leaving Duluth at 4:15 tomorrow. The party will run to Marquette by rail arriving there Wednesday morning. From there they will go to Pictured Rocks by boat and remain over night. Thursday morning the boat will be taken to the Soo and from there the run will be made to Mackinac Island. The party will return Sunday by rail.

Grover Cleveland's Extra Session.

Dr. Speer & Co. do as they promise; ad page 2.

To Whom It May Concern.

I hereby forbid any and all parties to extend any credit to Mrs. F. E. Dawson as I will not be responsible for the same.

F. E. DAWSON.

Duluth, July 22, 1893.

FREIMUTH'S

Odds and Ends Clearing Sale THIS WEEK.

Eztraordinary Bargains in Every Departm't

Prior to the Arrival of Our New Fall Stock.

Dress Goods Dep't.

21c.

20 pieces Scotch Cheviot Suiting, made to sell at 35c, price now only 21c.

27c.

25 pieces Henrietta Cloth, 36 inches wide, worth 40c, our price, 27c.

53c.

18 pieces fine Dress Suitings, always sold at 65c, price this week only 53c.

67c.

A large variety of Dress Weaves, including Diagonals, Whip Cords and Serges, regular price 85c to $1, this week only 67c.

New Sail Cloths and Hop Sackings in navy brown, lilo, myrtle and garnet at very popular prices.

See Our 95c.

Hop Sackings, sold at other stores at $1 25.

Imported Outing Flannels—A large assortment at 25c, 35c, 40c and 50c.

Carpet Dep't.

New patterns Tapestry Brussels, worth 65c per yard; this week only

42½c.

700 yards Ingrain, worth 35c, 40c and 45c per yard. All go this week at the same low price of

29c.

175 Genuine Spanish Adelaide Rugs, worth $1.95. Take your pick of any of the lot for

99c.

Wash Dress Goods.

35c.

Your choice from our French Figured Dotted Swiss, sold all season at 45c and 55c, price this week only 35c.

25c.

Your choice from our Imported Printed Dimity Cloth, price all season 32c and 40c, our price this week only 25c.

19c.

Your choice from all our 25c light colored Wash Stuffs this week at 19c.

10c.

Your choice from our 12½c and 15c Wash Fabrics this week at only 10c.

Muslin Underwear.

25 dozen Corset Covers, worth 25c and 35c. For three days only

15c Each.

10 dozen Ladies' Night Gowns, worth 65 and 70c. Price for three days only

48c.

All our $1 and $1.25 Ladies' Night Gowns, for three days at

98c.

All $1.50 and $1.75 Gowns, for Monday, Tuesday and Wednesday, at

$1 35.

Gent's Furnishing Goods.

29c.

Your choice from 25 dozen Teck Ties, regular price 50c, this week only 29c.

Reliable Goods at Low Prices Always at FREIMUTH'S.

Phillips & Co.,

218 WEST SUPERIOR STREET.,

Are Offering Big Inducements in Summer Footwear.

LADIES' RUSSIA CALF Lace Shoes, regular price, $5.00	$4.00
LADIES' TAN TAMPICO GOAT Lace Shoes, regular price, $3.50	2.75
LADIES' RUSSIA CALF OXFORDS, reduced from $3.50 and $4.00	2.75
LADIES' RUSSIA CALF OXFORDS, reduced from $3.00	2.25
LADIES' WHITE CANVAS OXFORDS	$1.25, $2.00 and $2.50

PHILLIPS & CO.

Notice to Dog Owners.

Notice is hereby given that all persons owning or keeping unlicensed dogs will be liable to arrest and fine or imprisonment from and after this date.

DANIEL HORGAN, Chief of Police.

Duluth, June 6, 1893.

D. W. SCOTT

Real Estate AND LOANS.

$375 per foot for 50 feet on Michigan street, in business center. This will pay well to improve.

$650 for 25-foot lot on Fifth street, near the Incline; worth $900.

$1200 for 50x150 on West Sixth street.

Exclusive Sale of Lots in the Thriving Town of BIWABIK.

It will pay you to buy and build for Prices are Low and Rents High.

D. W. Scott,

Room 1, Mesaba Block.

TOO LATE TO CLASSIFY.

PLEASANT FURNISHED ROOM, ALL CONveniences. 26. 429 Eighth avenue east.

GIRL—GENERAL HOUSEWORK AT ONCE. 917 West Third street.

POSITION WANTED BY AN EXPERIenced lady stenographer and bookkeeper. City references. Address K 100, Herald.

TWO FURNISHED ROOMS FOR LIGHT housekeeping. $10 per month. 16 First avenue east.

YOUNG GERMAN GIRL WOULD LIKE place to take care of children or do second work. 16 First avenue east.

ARTIFICIAL HUMAN EYES

The Chicago Eye and Ear Hospital, 86 STATE ST., CHICAGO, ILL.

DR. CAMFIELD, of the above institution, will be in Duluth, at the MERCHANTS HOTEL, on TUESDAY, JULY 25, where he would be pleased to see any persons afflicted with disease of the eye and ear. Consultation free. The doctor will carry an assortment of artificial human eyes, from which personal selection may be made.

DR. CAMFIELD will be at Lake View Hotel in Two Harbors, Minn., on the 24th.

MINNESOTA HISTORICAL SOCIETY

DULUTH EVENING HERALD.

ELEVENTH YEAR. TUESDAY, JULY 25, 1893. FIVE O'CLOCK EDITION. THREE CENTS

To Reduce an Overstock of

FOLDING BEDS

We Offer Our Entire Stock For

The Ensuing Week

At Greatly Reduced Prices.

This Sale

Will include about half a car of . . . . . .

MANTEL FOLDING BEDS,

Like cut shown (only without mirrors) . . . . .

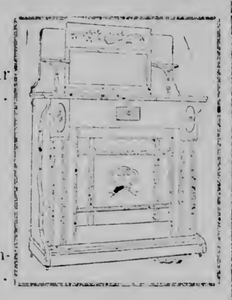

AT $15.00 EACH.

Regular Price, $22.50.

We Sell on Easy Payments When Desired.

Do you need accommodation? Have you given this method of our business your consideration?
It is honorable.
It is just and equitable.
Our books contain the names of the best citizens of Duluth, who have availed themselves of its advantages.
We ask a payment of
$ 5.00 on $20.00 Bought.
8.00 on 40.00 Bought.
10.00 on 50.00 Bought.
20.00 on 100.00 Bought.
NO INTEREST CHARGED

We have the Largest Stock of Furniture!
We Have the Largest Stock of Crockery.
We have the Largest Stock of Carpets!
We have the Largest Stock of Everything pertaining to House-Furnishing in the city of Duluth.

Smith, Farwell & Steele Co.,

222-224 WEST SUPERIOR ST.

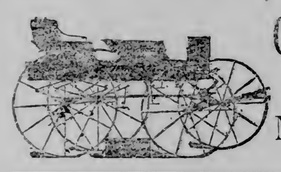

Carriages! Buggies!

THE LARGEST ASSORTMENT IN DULUTH TO SELECT FROM.

M. W. TURNER,

416-418 EAST SUPERIOR STREET.

MONEY SAVERS.

BAYHA & CO.,

108 AND 110 FIRST AVENUE WEST,

Offer the most wonderful bargains in furniture and bedding that you ever heard of. We have one of the best selected stocks of the latest and most reliable goods made and we can save you lots of money if you will only take the time and look this up.

CUT THIS OUT And bring this with you and get a cash discount of 10 per cent on your purchase. Remember the place.

No. 108 and 110 First Avenue West, Above First Street.

Pocket Books, Card Cases,
Bill Books, Pass Cases,

FINEST LINE IN THE CITY AT

CHAMBERLAIN & TAYLOR'S BOOKSTORE.

MENDENHALL & HOOPES, *District Managers,*

London Guarantee & Accident Co. (LIMITED), OF LONDON, ENG.

ORGANIZED 1869.

Employers Liability, Elevator Accident, Workmen's Collective, Surety Bonds, Individual Accident

Negligee Shirts, Neckwear, Yachting Caps, Etc.

Silk Hats Blocked or Ironed While You Wait.

CATE & CLARKE

333 WEST SUPERIOR STREET

RAILS SPREAD.

The Baltimore & Ohio Express Plunged Down an Embankment at an Early Hour This Morning.

Nobody Was Killed Outright, But Thirty Were Injured, Five, it is Thought Quite Seriously.

Five of the Coaches Were Loaded With Passengers, Most of Them Going to Chicago.

Seats and Timbers Were Piled Promiscuously On the Imprisoned People in the Rear Coach.

CUYAHOGA FALLS, O., July 25.—The second section of the Baltimore & Ohio express, west-bound, was wrecked one mile east of Munroe Falls about 4:30 this morning. Spread of rails caused the wreck at a point where there is a short curve in the track. Five of the coaches loaded with passengers, most of whom were on their way to Chicago, were thrown down a ten-foot embankment. Nobody was killed outright but thirty were injured, five of them it is thought, seriously. All of the maimed were taken to Akron by special train and sent to the city hospital. About a dozen doctors from Akron went down with them.

The special train bearing the injured from Munroe Falls reached Akron about 8:30 o'clock. All the ambulances in the city were at the depot, and the injured were conveyed as speedily as possible to the city hospital where they received the attention of a score of physicians. It is impossible at this time to state how many of those hurt will die or how serious all their injuries are Here is a list of those now at the hospital:

Henry F. Heile, Philadelphia, back sprained.

N. P. Boyer, Coatesville, Pa., serious cut on head.

William M. Morrow, Philadelphia, head cut and back hurt.

Louis Steinback, Baltimore, left leg cut and bruised.

James E. Muse, Baltimore, back sprained.

Frank White, Lafayette, Pa., slightly cut, not serious.

Mrs. Eliza White, Lafayette, shoulder dislocated.

I. H. Moredick, Washington, D. C., severe scalp wound.

F. O. Staats, Vienna, Fairfax county, Virginia, injured internally.

Dr. J. R. Allen, Baltimore, arm and ribs broken.

W. A. Mode, Washington, D. C., head injured.

Mrs. Maggie Core, Washington, internal injuries and arm broken.

Mrs. Mary N. Smith, Washington, severe cuts about head.

Mrs. Lela Hunt, Baltimore, head cut.

Anna Miller, Washington, hurt about head, arms and side.

Lilian Cramer, Camden, N. J., arm fractured.

Isabel Forbed, Camden, head cut.

H. M. Mice, Camden, cuts on head and back.

L. Stuart, Baltimore, injuries about breast and head.

Mrs. Lena Sturgeon, cut about head.

When the cars left the track many of the passengers were asleep. The last coach was the most seriously wrecked. It jumped the rails where the curve was the sharpest and plunged along the ties about fifty yards before tumbling down the embankment. Seats and timbers were piled promiscously on the imprisoned passengers. Fortunate for them there was no fire to ignite the old coaches, or there would have been a repetition of the horrible Ravenne disaster of July 3, 1891.

It is impossible to tell exactly what caused the spreading of the rails. probably heavy trains which the Baltimore & Ohia has been running to handle the World's fair traffic. It is generally agreed that the second engine (train consisted of ten coaches drawn by two engines) was the first to leave the track. One theory is that it loosened the rail bolts, which then allowed the rails to spread.

A MAIL CLERK KILLED.

A Car Left Standing in the Road of a Fast Train.

PROVIDENCE, R. I., July 25.—Early this morning the first section of the mail train from Boston to New York was wrecked opposite its Dodgeville station. The train consisted of Old Colony engine 147, two United States mail cars, a baggage car and several passenger coaches. A freight train passed from Attleboro at midnight and switched off some four cars at Dodgeville, and one of them was left on the main track.

The mai train lapproached the obstruction at the rate of thirty miles an hour and crashed into it before the engineer could reduce the speed of his train. The engine was completely demolished. A mail clerk named Moller, belonging in New York, was killed and another clerk named Murphy seriously hurt. Several of the passengers were also injured.

MURDER IN KENTUCKY.

Whisky Causes a Tragedy at a Camp Meeting.

NICHOLASVILLE, Ky., July 25.—The small number of cottagers at High Bridge camp meeting left over from Sunday were shocked last night at 7:30 o'clock by the work of a tough character who killed his man near the enclosure and escaped to the Mercer side.

Sam Newton and William Crouch, from Danville, filled themselves with whisky, which was sold on the outside of the enclosure, and when they met, Crouch fired one shot, fled and was shot by Newton and killed while running away.

ITS DOORS ARE CLOSED.

The Indianapolis National Bank Forced to Suspend This Morning.

INDIANAPOLIS, July 25.—The Indianapolis National bank, capital $300,000, closed its doors this morning. No statement has been made as to the condition except that the failure is for $1,200,000. For some days rumors have been current to the effect that the bank was in trouble and those rumors have had the effect of starting a quiet run upon it which, quiet though it was, has depleted the bank's funds and finally made necessary the action of today.

For many years the Indianapolis National has been regarded as among the strongest banks in this city. The suspension of the bank is due to the general financial stringency, the currency of rumors which inaugurated a run and the fact that the management did not sufficiently realize the condition of affairs to enable them to make preparation for the worst.

According to the statement of the bank made July 15, the loans and discounts amounted to $1,455,844.16, while cash and securities on hand aggregated $683,000. The individual deposits subject to check were $826,570.50. The bank was United States depository and had all the federal money in it, amounting exactly to $300,000. The Indianapolis National bank is one of the oldest and has been one of the most flourishing banks in Indianapolis and the entire West.

The gentleman who was president at its organization in 1884, T. P. Haughey, is its president still, and during its entire existence there have been but two cashiers, E. E. Rexford, who now holds that position, and H. Latham, who was its cashier from the organization until he resigned in 1888. Mr. Haughey, the president, is not only the oldest bank president in continuous service in the city, but he is with one exception the oldest banker here. President Haughey made the following statement this morning:

"I was not aware until Saturday evening of the gravity of the situation. The Louisville & New Albany bank failures seemed to aggravate the local financial situation in such a way as to produce rapid spreading and fatal rumors. I thought it was wise at the time to consult with some of my fellow bankers and called in representatives of Fletchers, the Indiana National, Meridian National and Merchants' National banks.

"It was my opinion that $50,000 world carry our bank through and I asked for this amount in the shape of a loan. These banks very generously gave me $50,000. This sum was sufficient to carry me through yesterday but left me at the close worse off than on Saturday evening. Meanwhile we were unable to immediately realize on our securities. I finally concluded that the tide that had set in was too strong to stem, and it would be best for all concerned to suspend."

Indianapolis is in a fever of excitement this morning. At nearly all the banks there are depositors drawing out their money, but there is not as yet a sustained run on any of them except Fletchers bank. It is one of the oldest in the city and is regarded as one of the soundest and most conservative financial institutions in the West. It is a private bank, owned by Allen M. and Stoughton J. Fletcher, who are both millionaires. The last statement of the bank showed about $900,000 cash on hand and bonds to secure depositors of over $1,000,000. It is one of the freaks of the panicky condition this morning that this bank should be subjected to the severest run. The withdrawals are from small depositors.

The doors of the Bank of Commerce were not open this morning. This was not unexpected as the bank was owned by the Depauws and the Depauw estate, and because of the failure of C. W. Depauw Saturday a run was made on the bank yesterday. The bank is the oldest in the city and one of the oldest in the state. It was organized as an insurance company in 1836 with banking privileges under the then existing laws. In 1869 it was regularly incorporated as a bank.

It has a capital stock of $200,000, of which the Depauw estate, Mrs. W. C. Depauw, N. T. Depauw and C. W. Depauw owned nearly three fourths. The first named are worth $5,000,000 and are liable for twice the amount of their entire stock. The last named has made an assignment. N. T. Depauw is president of the bank and John W. Ray, vice president, has had the management. The statement taken from the books this morning shows that the loans and discounts amount to $354,458.39; real estate, $42,402; cash, $13,530.03; due from other banks, $17,834. Total, $428,225.87. The liabilities are: Stock, $200,000; surplus, 65,107.82; due depositors, $122,534.31; due banks, $23,480.77. Total, $411,122.37.

John W. Ray says that the nervousness about the Depauws was the cause of the run. Assistance, he says, was promised but was not forthcoming. When it was found that the Indianapolis National had closed its doors, he said that being unable to secure money upon securities it was deemed best to suspend until some of the resources of the bank will be available. He says that the suspension will be only temporary.

At 10:30 runs were inaugurated on the Meridian National and Indiana National bank and at the last named there were several hundred depositors making the runs. They are nearly all small depositors. It is not believed that the runs will injure either. The Indiana National is not a member of the Clearing House association.

Getting Their Money Back.

PITTSBURG, July 25.—All yesterday there was a throng struggling for admission to the office of Upperman Bros. on Butler street, where a payment of 10 per cent was being made to the depositors of the unfortunate Lawrence bank which failed in 1889. The payment is made under the direction of the assignee. This is the second payment to depositors, making 28 per cent in all.

An Incendiary Fire.

HOLLOW ROCK, Tenn., July 25.—The business portion of the town was burned last night. Only the Record office and Lovelace & Bros. store remain standing. The loss will reach $10,000; small insurance. The origin of the fire is believed to be incendiary.

THE GREAT TURNFEST

A Grand Ball Tonight Will Close the Most Successful Turners Gathering Held in America.

Exercises at Milwaukee This Afternoon Consisted of a Rehearsal of the World's Fair Program.

One of the Interesting Features of the Turnfest. Was Pyramid Building by Local Societies.

MILWAUKEE, July 25.—The visiting Turners devoted the morning hours to sight-seeing and to excursions to suburban points. Whitefish bay and the Soldiers' home were the favorite resorts. A number also went to Wauwatosa. Within the city groups were seen everywhere, and while some may have left for Chicago last night and this morning, their number, judging from appearances, cannot be large.

At 3 p. m. the forces rallied again at the campus for a rehearsal of the program prepared for the exhibition at the World's fair grounds tomorrow. George Brosius will conduct the exercises and he occupied the post of commander today. The exercises were selected principally to demonstrate the method and progressive development of gymnastics and will go far in convincing the spectators of the beneficial influence of gymnastics.

The remainder of the program consisted of fencing by the Chicago Turners, athletic games by the entire force, dumbbell exercises by the veterans, apparatus exercises by the societies to be awarded the first prize, popular exercises by the prize winners in the contests for single prizes and a repetition of wand exercises by the entire force. The prizes will be awarded at the exposition hall tonight and a grand ball will follow as the closing part of the greatest and most successful turnfest ever held in this country.

Yesterday evening the girls' classes of the gymnastic schools of this city, under the direction of Hans Rasmussen, of the Vorwaerts Turner society, and the boys classes under the direction of G. Schlaefr, teacher of the South Side Turner society, went through a series of exercises, the object being to show the application of the principles of gymnastics in harmony with sound pedagogical principles. The spectators had seen much of the skill and agility of the more advanced gymnasts, and the exhibition by the children was like the missing link in the chain of progress of physical training.

The ladies' classes repeated their Indian club exercises and were rewarded with the stormy applause of the audience. The Turners of the Aurora society, of Chicago, and the ladies class of that society gave a most pleasing exhibition of calisthenics which they concluded with a run from the field. The ladies, by the way, appeared in the handsome as well as practical costume of the divided skirt. The wand exercises were repeated and aroused the enthusiasm of the mass of people filling the grand stand.

A grand spectacle was afforded by the members of the local societies. For a long time they have been practicing the building of pyramids under direction of Mr. Reuter, who last night had the satisfaction of adding one of the most interesting features of the entire program. The display was witnessed by the entire force.

The report on last night's proceedings, however, would be incomplete without a mention of the excellent discipline observed by the Turners throughout. Everything moved with a smoothness characteristic of the best disciplined bodies.

TRAVELERS ON PARADE.

Over Twelve Thousand Men in Line at Chicago Today

CHICAGO, July 25.—Despite the excessively warm weather the parade of the commercial travelers today was a magnificent success. Over 12,000 men were in line and no less than forty-four states and six foreign countries were represented.

The parade formed on Michigan avenue between the art palace and the Van Buren street viaduct and shortly after 10 o'clock headed by the band and escorted by the Chicago Hussars under Capt. Brand, began its march down Michigan avenue to Twenty-second street. On arriving at Twenty-second street it countermarched back again to Van Buren street viaduct, where it disbanded.

As the parade passed the Travelers' club at 1227 Michigan avenue it was reviewed by Mayor Harrison, President Higinbotham, of the World's fair, members of the national commission and others. This afternoon the commercial travelers' new club house on Michigan avenue will be dedicated.

SMUGGLING OF CHINESE.

They Are Being Brought In Along the Mexican Border.

EL PASO, Tex., July 25.—It has been learned that from twenty to thirty Chinese are entering this city nightly from Mexico. The importation is being handled by a very rich company of Chinamen and ex-officials of the United States customs service.

Almost daily carloads of Chinamen pass through here from San Francisco in bond for Cuba. From Cuba they are transported to Vera Cruz and from there enter ports on the Rio Grande border. The company charged $150 a head and expenses for getting them into the United States.

Iron Merchants Assign.

ST. LOUIS, July 25.—Ripley & Bronson, iron merchants at No. 800 North Second street, made an assignment for the benefit of creditors this morning. The liabilities are placed at $150,000 with about equal assets.

CLOSED BY THE DIRECTORS.

Senator Mitchell's Bank at Milwaukee Forced to Quit Today.

MILWAUKEE, July 25.—At 10 o'clock this morning thh following notice was posted on the doors of the Wisconsin Marine & Fire Insurance company bank: "By reason of the stringency in the money market this bank is closed by order of the board of directors. (Signed) J. P. Murphy, cashier."

The bank which has generally been known as "Mitchell's bank," as Senator Mitchell and his father before him, the late Alexander Mitchell, were the principal stockholders, was considered the very strongest bank in the city, and during the troubles of June and this week there have been comparatively unimportant runs on it. The bank was closed upon an action brought by Benjamin Weil, a real estate man, who alleged that the bank owed him $3341 which it was unable to pay. On motion of B. K. Miller, Judge Johnson appointed Washington Becker receiver under bonds of $1,000,000.

This bank is the city depository and at the present time holds $1,035,000 of the city's money. It is impossible to get a statement from the officials of the bank at the present time, but it is believed that a statement will be prepared during the day. The failure of the bank simply proves that runs of the most desperate kind are being quietly made on every bank in the city, and with the fall of the old-established Mitchell bank it is impossible to tell what the day will bring in the way of additional disasters.

The Mitchell bank was the depository of the Chicago, Milwaukee & St. Paul road, and paymasters' checks are drawn on it. They will be cashed at the station here. The treasurer's checks will be paid by the Wisconsin National bank.

STRUCK BY A CYCLONE.

Report That Western End of the Mesaba Was Visited By a Cyclonic Storm Last Night.

It is reported that a cyclone struck the western end of the Mesaba range between 5 and 6 o'clock last evening coming from a southerly direction.

The telegraph wires of the Duluth & Winnipeg road are down between Swan River and Cloquet, and consequently all communication with that region has been cut off and no particulars can be obtained as to the extent of the damage done by the storm.

There are not many settlers in that section and therefore it is not believed that there has been any loss of life, the cyclone probably expending its fury by cutting a path through the woods. From the fact that twenty miles of telegraph wire were blown down, it is believed that the storm was of the cyclonic nature.

PITCHED BATTLE IN KANSAS.

A Mob of Strikers Fired Into a Shaft and a Fight Ensued.

WEIR CITY, Kas., July 25.—The guards at shaft No 337 had a pitched battle with a mob of strikers at 10:30 last night. The mob approached the mine quietly and fired into the shaft. Deputy Sheriff Grant, who was on patrol guard, returned the fire and calling the other guards defended the mine against the mob.

Over a hundred shots were fired but none of the deputies were injured. When the mob saw that the guards were standing their ground they fled. It is not known how many, if any, of them were shot.

Militia Ordered Out.

TOPEKA, Kas., July 25.—Lieut. Gov. Daniels, who is major general of the Kansas national guard, returned late last night from the strike district and made a verbal report to the governor. The governor promptly turned the command of the state militia over to Daniels, and two regiments were at once ordered to be in readiness to move on three hours notice.

TO PUNISH THE LYNCHERS.

A Judge Who Will Bring a Mob to Justice.

MEMPHIS, Tenn., July 25.—There is a storm of indignation against Sheriff McLendon for his exhibition of weakness Saturday night in turning Lee Walker over to a drunken mob of hoodlums, railroad switchmen and boys. Half a dozen men could have defended the jail and run them into the Mississippi river.

Yesterday Judge Scruggs suspended McLendon, pending an investigation, and placed the coroner in charge of his office. The grand jury will be called today and it looks as if McClendon will be indicted. The judge strongly condemns the lynching and says he will bring all the parties to justice. Harry Frayzer, one of the mob leaders, was arrested at noon and others were brought in yesterday afternoon.

THE REPORT WAS PREMATURE.

France Has Not Given Notice of Blockading Siamese Ports.

PARIS, July 25.—It transpires that the reports current yesterday that the French government had notified the various powers of her intention to blockade the ports of Siam were premature.

No such notification has been officially addressed to the powers. Lord Dufferin, the British ambassador, and M. Develle, minister of foreign affairs, will hold another conference tomorrow presumably on the question of territorial demands.

Shot by Burglars.

ERIE, July 25.—Marshal Alexander Hamill, of Ashtabula, O., was shot this morning by two burglars whom he was pursuing. Hamill had chased the burglars some distance when they fired upon him. His wounds are said to be fatal.

Dr. Rae Dead.

LONDON, July 25.—Dr. John D. Rae, the Arctic explorer, died yesterday after a prolonged illness.

Panton & Watson's

GLASS BLOCK STORE,

DULUTH, - - MINN.

TO-DAY the United States National Lawn Tennis Association opens its annual tournament at Chicago.

The contest will not close until Saturday, and the greatest American exponents of the game will contend on the St. George's Cricket Club grounds for the honors of the championship of the United States, in men's doubles and singles. Both events are open to all comers.

Our buyers detained another week. Their stocks are yet to heavy for us to allow them to go East. The enormous business done by us in the past week has had little effect on our gigantic stocks. For this reason we have determined to continue our GREAT CLEARANCE SALE for another week.

NEW BARGAINS FOR THIS WEEK.

Bargains that are bargains! Bargains that will fill our great store with eager buyers from morning until night. The new bargains begin

Monday Morning July 24,

And will continue during all of this week.

Watch the Daily Papers for Our Announcement for Thursday, Friday and Saturday.

No such values have ever been offered in the state of Minnesota as we offer you below. **Read Them Carefully** then come and see the goods and judge for yourselves whether we mean what we say or not. WE SAY THEY ARE BARGAINS.

Silk Department—
37c Per Yard.
The greatest sacrifice ever made in this city. We have just 864 yards of figured China silks, mostly remnants from 5 to 20 yards, the season's accumulation of the immense business we have done in Chinas this season. We have sold thousands of yards at 75c. Take what is left of them for 35c.

Ammonia.
10 gross best Family Ammonia, never sold less than 10c. During this sale, half price—**5c a bottle.**

Curtain Dep't—
$1.19 Per Per Pair.
Second Floor—
500 pairs White and Ecru Lace Curtains, worth $2.25 and $2.50. No limit. Sale price, $1.19 per pair.

Cloak Dep't—
95c.
100 Ladies' Calico Wrappers, sold the world over for $1.50 and $1.75. Sale price 95c.

Millinery Dep't.
Trimmed Hats for $1.25, worth $2.50
Trimmed Hats for 3.95, worth 8.50
Trimmed Hats for 4.95, worth 12.00

Notions.
All Dress Trimmings, in black or colors, offered at half price. Don't delay. Choicest goes first.

Hair Pins.
100 dozen boxes Hair Pins, assorted pins in a box, worth 10c, go at this sale for **3c a box.**

Jewelry.
Will go on sale—A lot of gent's fine gold plate Cuff Buttons, worth 50c to $1 a pair. For this sale **10c a pair.** Biggest bargain ever seen.

Ribbons.
Two lots of Remnants. They will go fast. Lot 1 consists of Ribbons worth 10c, 12½c and 15c. They go at **5c.** Lot 2 consists of Ribbons worth 20c, 23c, 28c, 30c and 35c. They all go at **15c per yard.**

Ladies' Silk Vests—
39c.
The price for Silk Vests at the Glass Block Store during this sale. High-priced houses ask $1 for them.

Windsor Ties—
5c.
The price for Silk Striped Windsor Ties for Ladies, Gents, Misses and Boys; 5c only.

Ladies' Vests—
5c the price.
50 dozen Ladies' Cotton Ribbed Vests. We say they are cheap at 5c, in fact, it's giving them away.

Laundered Shirts—
50c.
35 dozen Gent's Laundered Shirts, made of Langdon Muslin, cuffs and bosom warranted 2400 linen. They are a $1 Shirt. Sale price, 50c.

Panton & Watson

WORK FOR CONGRESS

Prospects Not Bright For the Passage of Local Legislation of Importance to the Northwest.

The Policy That Maj. Baldwin Has Outlined For His Guidance is Not Yet Known.

To Get a Measure Through Congress it Must be Well Advanced at the First Session.

WASHINGTON, July 25.—[Special to The Herald.]—The prospects do not appear to be bright just now for the passage of local legislation of importance to Minnesota and the Northwest during the Fifty-third session of congress. Of course, during the extraordinary session called to meet next Monday, there is no likelihood of any legislation being passed of any local import whatever. There is a probability, of course, that senators and representatives may introduce any number of bills touching on local legislation during the extra session, but none of these measures stand the least possible show of being given any consideration in committees, or in the house or senate.

The shrewd member of congress, however, if he has anything that he is very anxious to get through during the Fifty-third session will probably take the opportunity to present it during the extra session, in order to get as good a start as possible in carrying the measure he is interested in through the intricacies of committees etc., in time to have it drafted and signed as a law by the president, before the close of the first session of the Fifty-third congress. Owing to the fact that everything is rushed at such a high speed during the last session of any congress, old timers realize full well that to do anything that will benefit their constituents in the way of securing the passage of local legislation, it is almost an absolute necessity to get what they want in this direction during the first session of any congress.

The extra session will be devoted almost entirely, without doubt, to the consideration of the financial legislation, and as has been previously stated in Washington dispatches to The Herald, there does not appear to be any likelihood now that the extra session will complete its labors very much before the date for the regular session in December, if there is any lapse of time whatever between the two sessions. If, however, the Sherman law is repealed and a new financial law is substituted in its place before the date for the regular session in December, there is no doubt whatever that the Democratic leaders will insist on going right ahead with the legislative work, principally upon the tariff law, and if the Democrats desire to do so, being in the majority, their will, of course, will be followed.

It is a hard matter at this time to tell exactly what legislation of importance to Duluth, Minnesota and the Northwest in general will be presented for consideration during the Fifth-third congress. It is probably a fact, too, that Representative Baldwin even, has not thoroughly outlined the policy that he is to pursue in this direction. It is but natural to suppose that he will have bills to present looking towards the further improvement of the harbors, lighthouses and other minor affairs in connection with Lake Superior as it interests Duluth and also some measures for waterway improvements not directly connected with the lake system.

He, of course, with the other Democratic members, and Republicans as well, from the lake states will do everything possible to secure additional appropriations for deep waterways and in addition to this he will do all he can to aid those in charge of the bill making an appropriation of $100,000 for the preliminary survey of the proposed ship canal from the lakes to the Atlantic seaboard.

It is hard to tell now just what the the temper of this congress will be on economic questions. During the Fifty-second session it will be remembered that Chairman Holman of the appropriations committee and other cheese paring members on the Democratic side did everything in their power to lessen the government expenditures and on account of this niggardly action the country at large was considerably injured by not having the money for the necessary improvements on the waterways, etc., in different sections of the country.

It is to be hoped now that Speaker Crisp will find it convenient to drop Mr. Holman from the chairmanship of the appropriations committee and put a more liberal minded man in his place. The fact is it would be very much better if Mr. Holman was taken off the appropriations committee altogether. It might be better for the country if the thing was carried even further and Mr. Holman's constituents left him out of congress entirely. Mr. Holman, however, may have seen his errors in the past and, if he is again placed at the head of the appropriations committee, be satisfied to allow honest and necessary appropriations to be carried through during the regular session of the Fifty-third congress.

Northwestern members with but few exceptions are coming to Washington soon and will labor very hard for their constituents, and while some of them are doubtless placed in the lightweight class by those who know them very well, there is an excellent opportunity for some good men in this section to do something for the great Northwest in general before the fifty-third session shall have passed into history.

NIPPED IN THE BUD.

A Plot by Brazil Rebels Discovered in Time.

NEW YORK, July 25.—A special from Riveira via Valparaiso says: The Brazilian government has unearthed a plot among some of the officers of the troops stationed in San Gabriel to surrender that city to the revolutionists of Rio Grande do Sul.

The plot was discovered just in time to prevent its execution and the officers implicated have been sent as prisoners to Porto Algere. The correspondent adds that in an engagement near San Luis the revolutionary forces were defeated.

THE CONDEMNED CHOCTAWS.

The Efforts Being Made to Save the Redskins' Necks.

WASHINGTON, July 25.—A mailed communication was received at the interior department yesterday from Indian Inspector Faison concerning the efforts that are being made to save the nine condemned Choctaws of the Jackson-Locke faction in the Indian territory from death.

It is stated at the department that at the time Mr. Faison's letter was written, the matter was in an unsettled state, but that counter propositions looking to the safety of the condemned men were pending.

Massive and Masculine.

NEW YORK, July 25.—The case in which Miss Selin Keegan seeks to obtain $100,000 from Russell Sage for alleged betrayal and breach of promise in 1868 came up yesterday before Judge Bookstaver. The proceedings were a motion by J. B. Marshall, counsel for the woman, to vacate an order granting to H. S. Bennett, Mr. Sage's attorney, an extension of time in which to file an amended answer to Miss Keegan's serious allegations. The plaintiff was present in court. Her features are massive and masculine.

An English Libel Case.

LONDON, July 25.—The Evening News some time ago published a series of articles on the recent strike at Hull which have resulted in an action being brought against it for libel. The most prominent leader in the strike was Joseph Havelock Wilson, member of parliament for Middlesborough, the secretary of the National Seamen's union. Mr. Wilson instituted a suit □ asking for £7000 damage against the paper and the case came on at the Guilford assizes yesterday.

Torn to Pieces.

HUNTINGTON, Ind., July 25.—Schaefer & Schaefer's powder house exploded at 3 o'clock yesterday afternoon. Hugh Harvey was shooting with a rifle and a bullet entered a window. He was blown clear across the little river and torn to pieces. Houses were wrecked all around and several are reported to be seriously injured.

Suicide at Winona.

WINONA, Minn., July 25.—Miss Ida S. Strawmaih of Wabasha suicided here yesterday morning by shooting herself in the heart. She was about 20 years old. Her husband is a fireman on the steamer LaFayette Lamb. A falling out between them was the cause of the suicide.

Baseball Yesterday.

	R.	H.	E.		R.	H.	E.
Louisville	4	5	5	St. Louis	8	14	2
Pittsburg	13	17	3	Chicago	2	8	6
Philadelphia	7	13	2	New York	4	11	4
Brooklyn	8	16	0	Baltimore	3	5	5
Cincinnati	7	11	2	Boston	15	18	3
Cleveland	3	5	7	Washington	17	23	4

How They Stand.

CLUB	WON	LOST	CLUB	WON	LOST
Philadelphia	46	26	Cincinnati	34	38
Boston	46	27	St Louis	33	37
Pittsburg	42	31	New York	33	40
Cleveland	37	29	Chicago	31	40
Brooklyn	37	35	Washington	28	43
Baltimore	35	38	Louisville	23	39

Fun! Fun! Fun!

Moonlight excursion Tuesday evening, July 25, on the steamer Lucille, given by the young men of the West End. The band will furnish music. Refreshments served on board. Boat will leave the foot of Twenty-first avenue west at 8 p. m., foot of Garfield avenue west. Call at the N. P. dock. Tickets, 50c.

COMMITTEE.

"My little boy was very bad off for two months with diarrhœa. We used various medicines, also called in two doctors, but nothing done him any good until we used Chamberlain's Colic, Cholera and Diarrhœa remedy, which gave immediate relief and soon cured him. I consider it the best medicine made and can conscientiously recommend it to all who need a diarrhœa or colic medicine. J. E. Hare, Trenton, Tex. 25 and 50 cent bottles for sale by druggists.

Smoke the World Beater

A 10 cent cigar for 5. Sold only by A. Hauslaib, First National Bank building.

Change of Time.

The steamer Cambria will leave Duluth for Port Arthur on Tuesday, Friday and Sunday at 5 p. m.

A Big Bank Failure.

Dr. Speer & Co. cure Piles permanently; ad page 2.

The Human Electrical Forces!

How They Control the Organs of the Body.

The electrical force of the human body, as the nerve fluid may be termed, is an especially attractive department of science, as it exerts so marked an influence on the health of the organs of the body. Nerve force is produced by the brain and conveyed by means of the nerves to the various organs of the body, thus supplying the latter with the vitality necessary to insure their health. The pneumogastric nerve, as shown here, may be said to be the most important of the entire nerve system, as it supplies the heart, lungs, stomach, bowels, etc., with the nerve force necessary to keep them active and healthy. As will be seen by the cut the long nerve descending from the base of the brain and terminating in the bowels is the pneumogastric, while the numerous little branches supply the heart, lungs and stomach with necessary vitality. When the brain becomes in any way disordered by irritability or exhaustion, the nerve force which it supplies is lessened, and the organs receiving the diminished supply are consequently weakened.

Physicians generally fail to recognize the importance of this fact, but treat the organ itself instead of the cause of the trouble. The noted specialist, Franklin Miles, M. D., LL. B., has given the greater part of his life to the study of this subject, and the principal discoveries concerning it are due to his efforts.

Dr. Miles' Restorative Nervine, the invigorated brain and nerve food, is prepared on the principle that all nervous and many other difficulties originate from disorders of the nerve centers. Its wonderful success in curing these disorders is testified to by thousands in every part of the land.

Restorative Nervine cures sleeplessness, nervous prostration, dizziness, hysteria, sexual debility, St. Vitus dance, epilepsy, etc. It is free from opiates or dangerous drugs. It is sold on a positive guarantee by all druggists, or sent direct by the Dr. Miles Medical Co., Elkhart, Ind., on receipt of price, $1 per bottle, six bottles for $5, express prepaid.

FOR SALE BY ALL DRUGGISTS

MANAGUA IS SHELLED

The Nicaraguan City Was Under Bombardment by the Rebels for Four Hours on Sunday.

One Shell Burst Over the House Occupied by Minister Lewis Baker and His Daughters.

The Rules of Civilization Were Violated by Shelling the City Without First Giving Notice.

NEW YORK, July 25.—A special to the Herald from Managua, Nicaragua, says: The city of Managua was under bombardment by the revolutionists for four hours on the morning of the 23rd. Two of the steamers, seized by the Leons when they started the revolt, appeared off Managua at 4 o'clock in the morning and opened fire at once and continued to shell the city until 8 o'clock.

Thirty shells in all were thrown into the city. Considerable damage was done to public buildings and private houses, and two persons were killed. No notice of the proposed bombardment was given, but the shelling was begun before the women and children had a chance to leave the city.

One shell burst over the house occupied by Minister Baker and his daughters. Minister Baker has sent a protest to the leaders of the revolution against the violation of the rules of civilization by shelling the city without first giving notice.

NORTHERN PACIFIC FINANCES.

The Trust Notes Have All Been Underwritten.

NEW YORK, July 25.—The Northern Pacific syndicate formed to underwrite the $12,000,000 collateral trust notes have been called upon to pay up to date 40 per cent of their subscriptions. Nearly all this amount has been paid in, and no further call will be made on the remaining 60 per cent until the stockholders have signified their intention to avail themselves of the right of subscription which expires today.

President Oakes says that the company does not look to the stockholders in the matter as the trust notes are underwritten.

SHOT BY A DENTIST.

Fatal Row Over the Pulling of a Tooth

COLUMBUS, O., July 25.—Dr. Herman Hirshberg, of 424 West Goodale street, shot and instantly killed Theodore K. Miesse, a grocer, just before noon yesterday. Some days ago the doctor pulled a tooth for Miesse and went to the store today to collect the bill.

They got into a dispute and a fight during which the doctor drew a revolver and shot Miesse through the stomach. Hirshberg gave himself up to the police. He is single. Miesse leaves a family.

Were Well Patronized.

NEW YORK, July 25.—The first two of the trunk line association cheap excursion trains left this city for Chicago yesterday over the Erie and Baltimore & Ohio railroads. The officials of the road say they were agreeably surprised at the number of passengers who availed themselves of the reduced rates. The trains which began the journey today started an experiment in which railroad men are taking no small interest.

May be Thrown Out.

CHICAGO, July 25.—It is quite possible that Daniel H. Burnham and Fire Marshal Murphy will soon be released from the finding of the coroner's jury who sat on the victims of the cold storage fire. States Attorney Kern is convinced that the coroner's jury acted hastily and he will advise the grand jury that the cases against them be thrown out.

Indicted for Murder.

NEW BEDFORD, Mass., July 25.—The grand jury yesterday, after a deliberation of not over five minutes, returned an indictment against Jose Correiro de Mello for the killing of Bertha Manchester, of Fall River, on the 30th of May last.

Three Assignments.

SYRACUSE, N. Y., July 25.—Three Syracuse business houses assigned yesterday. They are H. L. Stevens, cloak dealer; Jos. M. Hill, picture frames, and Sapery & Mucal, scrap iron dealers. The amount involved is $70,000.

Poisoned in Camp.

ASBURY PARK, N. J., July 25.—About sixty members of the Second regiment, in camp at Seagirt, have been poisoned by oxalic poison from the tinware used in cooking. The surgeons are hard at work on the victims.

Secretary Herbert Sailed.

BOSTON, July 25.—The Dolphin sailed yesterday afternoon with Secretary Herbert for Portsmouth. A stop will be made over night at Gloucester where the secretary and party will be entertained by Governor Russell.

Come to the Rescue.

As surely as any known effect follows cause, just so surely will disease of the kidneys succeed their inactivity, if that inaction be not promptly remedied. Come to the rescue with Hostetter's Stomach Bitters, which gives a healthful impulse to the action of both the kidneys and the bladder, without exciting them like an unmedicated stimulant. Rendered active by this genial diuretic and tonic, they perform their functions thoroughly and regularly, removing from the system impurities which beget rheumatism, dropsy, gravel, Bright's disease, diabetes and catarrh of the bladder. The contraction of either one of these formidable maladies is the penalty exacted by nature for indifference to that plain warning—sluggish action of the kidneys. When this exists, not a moment should be lost in the use of the remedy indicated. Bear in mind that the Bitters will relieve with equal promptude disorders of the stomach, liver, bowels and nervous system, and cure or prevent malarial complaints.

Sandwiches and coffee at the Pavilion.

For Colds,
Coughs,
Croup, Influenza, and
Bronchitis,
use
AYER'S
CHERRY PECTORAL
the best
of all anodyne
expectorants.
Prompt to act,
Sure to Cure

INDICTED FOR SMUGGLING.

Eight Ex-Federal Officials and Seven Others Arrested in Oregon.

WASHINGTON, July 25.—The treasury is informed that fifteen persons, eight of them ex-federal officials, have been indicted at Portland, Ore., for smuggling Chinese and opium into the United States. A year or more ago information reached the treasury that opium was smuggled in large quantities into the districts of Puget sound, Wash., and Willamete, Ore. Several seizures were made by customs officials.

N. Blum and W. Dunbar, of Portland, appear to have been the principal owners and managers of this company, and their principal business seems to have been the smuggling of opium and the illegal landing of Chinese laborers. In April last, upon information received at the department that Chinese were being improperly landed at Portland, Chinese Inspector Noyes was sent there with instructions to investigate and report. His report convinced Secretary Carlisle that Chinese and opium were being landed through the corrupt connivance of customs officers and he determined to make a thorough investigation.

Accordingly he sent Special Agent Wood, of Detroit, and Special Inspector Lewis, of Suspension bridge, to Portland and the ports of Puget sound districts with instructions to obtain all the facts possible and the names of those officers responsible for these irregularities. The investigation has brought to light one of the most gigantic conspiracies to defraud the revenue and to violate the Chinese exclusion act that has yet been disclosed.

Proof has been obtained of the smuggling by the two vessels named during a period of about five months of about 8500 pounds of opium, upon which the duties would be more than $100,000, and of the landing during the same period of about 1700 Chinamen, the greater number of whom are believed to have been landed by collusion with customs officers upon false affidavits, claiming said persons to be merchants. Much of this business has been done since orders were issued by the treasury department to collectors of customs to disregard affidavits of Chinese claiming to be merchants.

The department has been advised that the grand jury of Portland have found an indictment against fifteen persons for conspiracy, eight of whom are ex-customs officers—James Lotan, late collector at Portland; C. J. Mulkey, late special agent for that district; Inspectors Paddock, Porter, Cairo, Cardnell, Lenville and Carney M. Patterson, Capt. John Ross, Thomas Berg, W. Dunbar, N. Blum, Jackling, Garthorn, also two indictments each against Blum and Dunbar, one each against Garthorn and Jackling for smuggling opium and Chinese.

The facts found by the grand jury are held to be a sufficient answer to these statements. The secretary of the treasury and the attorney general are determined to use all the means within their power to bring to justice the violators of the law in these transactions, and to put an end to the shameful practices, which have for years given those districts a scandalous notoriety in the country.

The many truthful testimonials in behalf of Hood's Sarsaparilla prove that HOOD'S CURES, even when all others fail. Try it now. 8

"MOTHERS' FRIEND"
MAKES CHILD BIRTH EASY,

Colvin, La., Dec. 2, 1886.—My wife used MOTHER'S FRIEND before her third confinement, and says she would not be without it for hundreds of dollars.
DOCK MILLS.

Sent by express on receipt of price, $1.50 per bottle. Book "To Mothers" mailed free.
BRADFIELD REGULATOR CO., ATLANTA, GA.
FOR SALE BY ALL DRUGGISTS.

PILES! PILES!

Dr. Williams' Indian Pile Ointment will cure Blind, Bleeding Itching and Ulcerated Piles of ten years standing. It absorbs the tumors, allays the itching at once, acts as a poultice, gives instant relief. Dr. Williams' Indian Pile Ointment is prepared only for Piles and itching of the private parts, and nothing else. Sold and guaranteed by MAX WIRTH, Duluth Minn.

American Loan and Trust COMPANY.

Capital Stock $600,000
Guarantee Fund with State Auditor, $100,000

RECEIVES DEPOSITS subject to call and issues certificates of deposit bearing interest

5 PER CENT PAID

on certificates running six months. Loans made at lowest rates on approved security. County city and school bonds purchased.

DIRECTORS:

Clinton Markell, L. Merritt, Wm. McKinley, James Charnley, A. W. Bradley, R. H. Harris, Wm. E. Richardson, A. B. Chapin, D. G. Cash, Edward L. Bradley, George A. Elder, H. D. Sizer, Arthur H. Brown, F. M. Osborne, Chas. E. Lovett

BUY YOUR
Trunks
AND TRAVELING BAGS
Where they are made, and patronize home industry.
Duluth Trunk Factory,
209 W. Superior St. REPAIRING DONE.

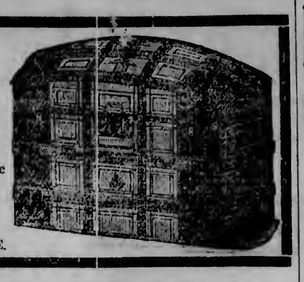

WE ARE NOW
Prepared to take orders for Awnings, or repair old ones. We have secured the agency of the Roller Awning, and can do good work. Would be pleased to make you price on them. Very truly yours.
C. POIRIER.

The P. Lorillard Company
has been for many years the largest manufacturer of tobacco in the World—Why? Chew
Climax Plug
and the reason why will be as clear to you as the noonday sun.
IT'S MUCH THE BEST.

MANHOOD RESTORED "Nervo Seede." This wonderful remedy guaranteed to cure all nervous diseases, such as Weak Memory, Loss of Brain Power, Headache, Wakefulness, Lost Manhood, Nightly Emissions, Quickness, Evil Dreams, Lack of Confidence, Nervousness, all drains and loss of power in Generative Organs of either sex caused by over exertion, youthful errors, excessive use of tobacco, opium or stimulants which lead to Infirmity, Consumption and Insanity. Convenient to carry in vest pocket. By mail prepaid in plain box to any address for $1 each, or 6 for $5. (With every $5 order we give written guarantee to cure or refund the money.) For sale by all druggists. Ask for it and accept no other. CIRCULAR FREE. Address NERVE SEED CO., 24 Masonic Temple, Chicago, Ill
BEFORE AND AFTER USING.
For Sale in Duluth by S. F. BOYCE and MAX WIRTH, Druggists.

LOST MANHOOD RESTORED.
"SPANISH NERVE GRAINS" the wonderful remedy is sold with a written guarantee to cure all nervous diseases such as Weak Memory, Loss of Brain Power, Wakefulness, Nightly Emissions, Evil Dreams, Lack of Confidence, Nervousness, Lassitude, all drains and loss of power of the Generative Organs in either sex caused by over exertion, youthful errors, or excessive use of tobacco, opium or stimulants which soon lead to Infirmity, Consumption and Insanity. Put up convenient to carry in vest pocket. Sent by mail in plain package to any address for $1, or 6 for $5. (With every $5 order we give a written guarantee to cure or refund the money. Circular Free. Address SPANISH NERVE GRAIN CO. New York.
BEFORE AND AFTER USING.
For Sale in Duluth by MAX WIRTH, Druggist, 13 West Superior Street.

DR. MOTT'S PENNYROYAL PILLS.
The only safe, sure and reliable Female Pill ever offered to Ladies. Especially recommended to married Ladies. Beware of Pills put up in tin boxes as they are dangerous. Ask for Dr. Mott's Pennyroyal Pills and take no other. Send for circular. Price $1.00 per box, 6 boxes for $5.00.
Dr. Motts Chemical Co., Cleveland, Ohio.
For Sale by S. F. Boyce and Max Wirth.

Hartman General Electric Company
ARE PREPARED TO
Furnish Electric Current
For Arc and Incandescent Light
And Motor Service.
GENERAL OFFICE: ROOM 3, EXCHANGE BUILDING.
Station A, Foot of Fifth Ave. East. Station B, 126 West Michigan Street.

DR. SPEER & CO.
SPECIALISTS.
NERVOUS AND CHRONIC DISEASES! Main office No. 1 York block, corner Fourteenth street and Tower avenue, West Superior, Wis. Branch offices, Marquette and Saginaw, Mich. Dr. Speer, in charge of the head office, is a graduate of the medical department of Harvard University class of '74, and is registered as such in both hemispheres.
YOUNG MEN who have been suffering from the effects of youthful follies or indiscretions
DR. SPEER & CO. Will guarantee a perfect cure in all cases of weakness or private disease of any kind or character they undertake or forfeit $250. There are many of the age of 30 to 50 who are troubled with too frequent evacuations of the bladder, often accompanied by a slight smarting sensation and weakening of the system in a manner which the patient cannot account for. There are many who die of this difficulty, ignorant of the cause, which is the second stage of weakness.
PILES A new method; no bloody operation, no going to bed; not the slightest pain; no inconvenience in undergoing a course of treatment with us for the relief of the worst case of Bleeding or Itching Piles, no matter how long standing. We guarantee a permanent cure. To every one who consults us we pledge absolute secrecy.
Railroad fare deducted from the price of treatment.

DR. A. L. FAULKNER,
The King of Specialists,
Uniformly Successful in the Treatment and Cure of
Syphilis, Gleet, Gonorrhœa,
Stricture, Seminal Weakness,
AND ALL OTHER SEXUAL DISEASES.
Can be Consulted at Room 4, Over 19 E. Superior St., Duluth, Minn

Members of the Duluth Clearing House Association.

	CAPITAL.	SURPLUS
First National Bank	$1,000,000	$200,000
American Exchange Bank	500,000	350,000
Marine National Bank	250,000	20,000
National Bank of Commerce	200,000	21,000
State Bank of Duluth	100,000	40,000
Security Bank of Duluth	100,000	40,000
ron Exchange Bank	100,000	

For That Thirsty Feeling

Which all experience at this time of the year, the most delightful remedy is to drink

Boyce's Soda Water!

It's much the best sold in Duluth. Every drink makes the system feel better.

Boyce's DRUG STORE

Is also the place to secure **Bethesda Water.**

Contract Work.

Office of Board of Public Works, City of Duluth, Minn., July 15th, 1893.

Sealed bids will be received by the board of public works in and for the corporation of the city of Duluth, Minnesota, at their office in said city, until 10 a. m. on the 31st day of July, A. D. 1893, for the construction of a sanitary sewer in First alley in said city from Seventh avenue west to Eighth avenue west, according to plans and specifications on file in the office of said board.

A certified check or a bond with at least two (2) sureties in the sum of one hundred and seventy-five ($175.00) dollars must accompany each bid.

The said board reserves the right to reject any or all bids.

HENRY TEUELSEN, President.

[Seal] Official. T. W. ABELL, Clerk Board of Public Works.

July-19-10t

Contract Work.

Office of the Board of Public Works, City of Duluth, Minn. July 19, 1893.

Sealed bids will be received by the board of public works in and for the corporation of the city of Duluth, Minnesota, at their office in said city, until 10 a. m. on the 31st day of July, A. D. 1893, for the construction of an earthen embankment on Ninth street, in said city between Fourth avenue east and Fifth avenue east according to plans and specifications on file in the office of said board.

A certified check or a bond with at least two (2) sureties in the sum of twenty ($20.00) dollars must accompany each bid.

The said board reserves the right to reject any or all bids.

HENRY TEUELSEN, President

[Seal.] Official. T. W. ABELL, Clerk Board of Public Works.

July 19, 10t

Contract Work.

Office of the Board of Public Works, City of Duluth, Minn., July 19, 1893.

Sealed bids will be received by the board of public works in and for the corporation of the city of Duluth, Minnesota, at their office in said city, until 10 a. m., on the 31st day of July, A. D. 1893, for the construction of a sanitary sewer in Center street in said city from Twentieth avenue east to sixty-five feet east of Twenty-first avenue east according to plans and specifications on file in the office of said board.

A certified check or a bond with at least two (2) sureties in the sum of ninety ($90.00) must accompany each bid.

The said board reserves the right to reject any or all bids.

HENRY TEUELSEN, President.

[Seal] Official: T. W. ABELL, Clerk Board Public Works.

(July 19, 10t.)

DULUTH INVENTORS.

We are informed by

MESSRS. MASON, FENWICK & LAWRENCE, PATENT LAWYERS AND SOLICITORS, Of 104 Palladio building, Duluth, and of Washington D. C., that the following Duluth inventors have recently been granted patents by the United States Patent office:

Edward F. Fitzgerald, Sivert B. Nilson, Peter J. Caesar, John E. Ennis, Alexander McDougall, Edward C. Ende and John Opdale.

The Celebrated French Cure,
Warranted to cure **"APHRODITINE"** or money refunded.
Is Sold on a **POSITIVE GUARANTEE** to cure any form of nervous disease or any disorder of the generative organs of either sex, whether arising from the excessive use of Stimulants, Tobacco or Opium, or through youthful indiscretion over indulgence, &c., such as Loss of Brain Power, Wakefulness, Bearing down Pains in the back, Seminal Weakness, Hysteria, Nervous Prostration, Nocturnal Emissions, Leucorrhœa, Dizziness, Weak Memory, Loss of Power and Impotency, which if neglected often lead to premature old age and insanity. Price $1.00 a box, 6 boxes for $5.00. Sent by mail on receipt of price.
BEFORE AFTER
A WRITTEN GUARANTEE is given for every $5.00 order received, to refund the money if a *permanent* cure is not effected. We have thousands of testimonials from old and young, of both sexes, who have been permanently cured by the use of Aphroditine. Circular free. Address THE APHRO MEDICINE CO., Western Branch. Box 27, PORTLAND, OR.
Sold in Duluth by Max Wirth and Selleck & Walbank.

WEST DULUTH ITEMS.

The Water Company Presented Bills For Hydrant Rental Last Evening But They Were Not Considered.

The Sewer Committee Recommened That No Work be Commenced on a System This Year.

Diphtheria Has Made its Appearance and Two Children Died This Morning Other Village News.

The water company presented bills for the past quarter's hydrant rental last night but they were not considered on account of a resolution passed sometime ago to the effect that no more bills of the kind would be paid until the company's franchise had been tested. The bill for water for the city hall was also considered and payment refused. The street car company came in for a roast on account of the refusal of the company to issue transfer tickets but no action was taken.

The same committee presented the long delayed report, with the recommendation that no improvements be made in this line the present year. This conclusion was reached because of the present condition of the village finances and the fact that any additional tax would be unwise and would tend to discourage the location here of any new industries. The report was accepted and approved which lays the sewer question on the shelf for the present year at least.

Engineer Cooper surprised the council by presenting his resignation which was accepted and the recorder was instructed to tender him a written expression of the satisfaction the council felt with his work. His place was filled by the promotion of W. H. Cruikshank, assistant engineer.

The plans for the improvement of Hamilton street from Norton to Fourth avenue west at a cost of $3100 were accepted. The engineer's plans for the three proposed undergrade crossings were accepted and will be referred to the railway companies. Assessments were levied and the rolls ordered published for the improvements on Eighth avenue west, Second avenue west and Ninth street, Hazelwood.

The investigating committee was asked to report on the alleged error on the Main street paving. The committee was not ready and asked for a week's time which was granted. The recorder was instructed to demand that the excess paid the contractor on Front street, onesta, be refunded immediately.

DIPHTHERIA ABROAD.

Two Children of H. C. Hendrickson Died This Morning.

The family of H. C. Hendrickson, living on the corner of Fourth avenue west and Fifth street north, is suffering from a severe attack of diphtheria. The disease first made its appearance last Saturday, and since then four children have been taken sick. This morning about 5 o'clock the youngest child, about 18 months old, succumbed to its effects and the 5-year-old boy died two hours later. The older children are very sick, but the physician is hopeful of their recovery. The place has been quarantined by the health officer to prevent any contagion. The cause of the sudden breaking out of the disease is attributed to a pond of sewage standing in the rear of the residence.

Narrow Escape From Fire.

The Phillips hotel narrowly escaped a scorching early this morning by the careless use of a lamp by one of the guests. Just before daylight the stranger left his room and started down stairs lamp in hand. At the foot of the stairway, for some unexplained reason, he dropped the lamp, which quickly exploded and set fire to the wainscoting, by the prompt action of some of the help, the flames were extinguished with but little damage.

Mr. Cooper Was Liked.

The resignation of Engineer Cooper, which was presented at the council meeting last evening, came as a surprise to the people of West Duluth, and many regrets were heard today. It seems to be the almost unanimous opinion that Mr. Cooper has been the most satisfactory engineer ever employed by the village. Better street work has been done under his espionage than ever before, with less friction. Mr. Cooper has accepted a highly remunerative position on government work at Savannah, Ga.

West Duluth Briefs.

Miss Kate Freeson, a missionary to the Sioux people of Sioux, will speak on the Siamese and mission work among them in the Presbyterian church Thursday at 3 p. m.

J. C. Petty has sold his property here and will remove his family to Chicago to reside. He has purchased a feed and coal business in the Windy City.

Rudolph Saeger and wife rejoice in the birth of a son and Lewis Newton and wife are likewise happy over the arrival of a daughter.

Mrs. Dr. Burnside is at Cameron, Wis., visiting her parents.

Cassius Bagley has returned from a short stay at the World's fair.

Miss Kelly, of Ironwood, Mich., is spending a week with Mr. P. F. Smith and family.

H. B. McArthur is receiving a visit from his parents, H. G. McArthur, D. D., and wife.

Geo. B. Fay, land explorer, is at the Phillips.

Fred M. Prescott, of Ironwood, Mich., was in the city today on his way to the Mesaba range.

A. W. Speer, of Albany, N. Y., was in the city yesterday.

J. R. Dow, of Kansas City, is a guest of friends in the city.

Democrats and Silver.

Dr. Speer & Co.'s Pile cure effects wonders.

Ossifrage to Two Harbors.

Tomorrow afternoon at 2 o'clock the Ossifrage will run an excursion to Two Harbors and return. Tickets 50 cents.

STATE OF WISCONSIN, City of Milwaukee, Milwaukee, Co. } ss

MAX GESSLER proprietor and manufacturer of **Cessler's Magic Headache Wafers** doing business at the above place makes oath that he will pay

FIVE HUNDRED DOLLARS ($500.)

for each and every case of headache of any kind that cannot be cured with

Cesslers Magic Headache Wafers.

(Signed.) MAX GESSLER.

Sworn to before me this 10th day of November, 1892

JUDGE DAVID S. ROSE, Notary Public

Beware of Imitations.

Remember **Cessler's Magic Headache Wafers** will cure any case of Headache in 20 minutes.

Guaranteed by all Druggists to cure or money refunded.

Manufactured by MAX GESSLER, Ph. C. Milwaukee.

Sold by S. F. Boyce, Duluth Drug Co., Eva Bros., Kirkwood & Thorpe, C. J. Tufte, Lofgren & Co., G. J. Sadler.

NERVOUS AND UNSETTLED.

The Wheat Market Declined Today Under Disquieting Rumors.

The wheat market was nervous and unsettled today. The failure of the Wisconsin Marine bank at Milwaukee caused a sensation in grain and milling circles and checked business. The Daisy mill at Superior kept its bank account there, and there was uncertainty as to whether its checks given Saturday and yesterday for large grain deliveries had cleared. The market here opened ½c lower than yesterday for futures and ¼c lower for cash and steadily declined, with fair trading in futures until stopped by the news of bank failures. The afternoon session ruled dull, with small trading in September wheat at a further decline of ⅝c from the preceding transactions. The close was weak, heavy and dragging at 1⅜c lower than yesterday for cash and 1⅜c to 2c lower for September. Following were the closing prices:

No. 1 hard, cash, 65½c; July, 65½c; September, 68¼c. No. 1 northern, cash, 62c; July, 62c; September, 65¼c. No. 2 northern, cash, 58½c. No. 3, 53½c. Rejected, 46c. On track—No. 1 northern to arrive, 63½c. Rye, 42c.

Car inspection today, 267. Receipts—Wheat 113,282 bus. Shipments—Wheat 130,589 bus. Cars on track—St. Paul & Duluth, 2; Northern Pacific, 8; Great Northern 52, total 62; last year 167.

Cattle and Hogs.

U. S. YARDS, CHICAGO, July 25.—Cattle: Receipts, 5000, steady. Hogs: Receipts, 16,000, firm, 10@15c higher; heavy, $5.60@5.65; mixed and medium, $5.55@5.15; light, $5.35@5.10. Sheep: Receipts, 10,000, steady.

The Foreign Markets.

LONDON, July 25.—The foreign grain markets opened firm. At Liverpool wheat was ¼d higher on firmly held. Corn ¼d higher and firm but not active. At London, cargoes of wheat were unchanged; floating cargoes of wheat firmly held; wheat on passage was firmer, held higher; corn a turn dearer. The French markets were steadier. The imports of wheat into Liverpool the past three days were 410,000 bushels, including 184,000 bushels American.

The Minneapolis Market.

MINNEAPOLIS, Minn., July 25.—Wheat: September opened at 62⅞c and closed at 61⅝c; December opened at 63⅞c and closed at 62⅝c. On track: No. 1 hard, 63½c; No. 1 northern, 61½c; No. 2 northern, 59½c.

New York Breadstuffs.

NEW YORK, July 25.—Flour moderately active and firm. Wheat: Receipts, 255,100 bus; sales, 760,000 bus; No. 2 red, ⅜@⅝c lower following the west and local realizing; dull and steady; August, 71¼@72c; September, 73 11-16@December, 80⅞@80⅝c. Rye quite and steady. Corn: Receipts, 183,200 bus; sales, 125,000 bus; No. 2 dull and lower; August, 48⅝c; September, 48⅝@49c; October, 48⅝@49½c; No. 2, 49½@50c. Oats: Receipts, 321,000 bus; sales, 75,000 bus; No. 2 dull; August, 32⅝@32¾c; September, 30⅞@31⅛c; state, 34@33; western, 33⅛@33c.

The Chicago Market.

CHICAGO, July 25.—Closing prices: Wheat, July, 62⅝c; August, 63⅞c; Corn, July, 39¾c; August, 39⅝c; September, 40½c. Oats, July, 27⅝c; September, 21⅝c. Pork, July, $20.30; September, $20.50. Lard, September, $10.07½.

W. P. BROWN,

GRAIN, PROVISIONS AND STOCKS

Private Wires to Chicago and New York.

107 and 108 Chamber of Commerce.

NEW YORK STOCK EXCHANGE.

Business Generally Active and Values Slightly Higher.

NEW YORK, July 25.—There was considerable irregularity in the prominent railways at the opening but the variations were covered by ⅜ or smaller fractions. Business was generally active. Atchison advanced to 13, Burlington to 71⅞, St. Paul to 56⅞, Missouri Pacific to 23⅝, Erie to 11⅞ and Rock Island to 68⅝, Cleveland, Cincinnati, Chicago & St. Louis declined to 33⅝, Lake Shore to 115⅝. Subsequently Burlington & Quincy receded to 74, Atchison to 13⅛, St. Paul to 52⅛, New York Central to 77¾ and Erie to 11⅛.

In the specialties Hocking Valley rose to 17 and Erie preferred to 23⅝. Norfolk & Western preferred fell off to 19. The industrials lacked the vim that characterized yesterday's transactions and fluctuations were less violent. American Sugar Refining sold up to 73, Chicago Gas to 53 and General Electric ¾ to 40⅞. Bar silver, 69¼.

A NEWSPAPER CASE.

The Bowen vs. Shannon Case Involving Old News Stock on Trial.

Judge Lewis yesterday afternoon adjourned until Thursday the hearing in the case of Backus against Burke. Today at his chambers in the Torrey building he is trying the case of Emma Bowen, wife of Thomas E. Bowen, against Charles E. Shannon.

The case grows out of a transaction with reference to the old Duluth News. Bowen claims that A. J. Whiteman bought from Charles E. Shannon $3000 of the stock of the old Duluth News when it was reorganized and that he never got the stock. Whiteman sold his claim to Bowen or his wife and she brings suit for the money. Shannon claims he never sold any stock for himself, but sold it for the syndicate which took the paper.

Were After Their Pay.

A crowd of laborers, mostly Italians, who have been working on the Missabe road for Wolf & King, the contractors, were gathered around the Lyceum entrance this afternoon and there were any number of reasons to be heard for their presence there. As a matter of fact they had quit work and were after their pay. For some reason it was necessary to delay their receiving it and they immediately flocked to the Missabe offices. It was explained to them that they will secure their pay on Thursday and they went off grumbling.

Notice to Tax Payers.

Notice is hereby given that the board of equalization for the county of St. Louis is now in session for the purpose of equalizing the personal property assessments as they may appear upon the different assessment rolls of said county for the year 1893.

All persons considering themselves assessed too high, or who wish to complain that the property of another is assessed too low, are hereby notified to appear before said board and show cause for having such assessment corrected.

By order of the board.

GEO. N. LAVAQUE, County Auditor.

COULD NOT RAISE MONEY.

A Sandusky Company Put Into the Hands of a Receiver.

SANDUSKY, O., July 25.—G. B. Hodgman Manufacturing company has gone into the hands of a receiver and their works are shut down. The company, which is an old one, has carried on a profitable business, but was hampered by the tightness of the money market and inability to make collections.

Being unable to raise money to meet present obligations, they applied for the appointment of Clark Rude as receiver. The application was granted by Judge Greene. It is believed that in the near future arrangements may be made to continue the business. The stoppage of the works makes over 150 men idle.

LOUISVILLE BANKS CLOSED.

Three of Them Were Forced to Suspend Payment Today.

LOUISVILLE, Ky., July 25.—The Merchants National closed its doors at 10 o'clock this morning. This is the third national bank of this city which has suspended since Saturday. There was a small local run on the Merchants National this morning, but that would not have affected the bank. It was the steady and growing demand from the country banks which caused the trouble.

At 10:30 the Louisville Deposit bank closed, and at 1:30 p. m. the Fourth National bank closed its doors.

A Chicago Assignment.

CHICAGO, July 25.—Following a confession of judgment in the circuit court yesterday afternoon for $87,175.15 in favor of the Continental National bank, of Chicago, Parkhurst & Wilkinson, iron merchants at 148-161 Kensie street, made an assignment after the courts closed last night. The Chicago Title and Trust company was made assignee. The concern's assets are estimated at $1,000,000, though no schedule is made in the deed of assignment. The confession of judgment was made on notes which the firm was unable to renew.

Railroad Contractor Failed.

POTTSVILLE, Pa., July 25.—E. J. Gaynor, the railroad contractor, has made an assignment for the benefit of creditors. Gaynor has done considerable work of late years for the Pennsylvania, Norfolk & Western and Lehigh Valley companies, and at present is engaged on a section of the new Lehigh Reading link connecting with the Lehigh at Bernice. Judgments amounting to nearly $50,000 have thus far been entered. Assets nominal.

Gaudaur the Winner.

ORILLIA, Ont., July 25.—The Hanlan-Gaudaur championship boat race here yesterday attracted another large crowd. Betting during the day was mostly even, a little money changing hands at odds in favor of Gaudaur. Both men were in splendid condition. Gaudaur won by seven lengths in 19:35, but Hanlan claimed the course was changed and notified the stakeholder not to pay over the money.

Cholera in Italy.

ROME, July 25.—Notwithstanding the official denials of the Italian government of the reports that cholera had appeared in Italy, it is known that the disease is prevailing in Alexandria, capital of the province of that name in Piedmont. Many cholera cases have been reported there and new cases are of daily occurrence. The disease is not confined to Alexandria. Cases are reported in a number of other places in Piedmont.

Silver Mine to Resume.

ASPEN, Colo., July 25.—The management of the Montezuma silver mine has decided to resume operations and ship its output to the smelters, where it is to be stored awaiting a more favorable condition of the silver market before it is settled for. About 200 men will be given employment.

Quarantine in Greece.

ATHENS, July 25.—The Greek consul at Smyrna reports that five cases of cholera and two deaths from that disease have occurred there. The Greek government has ordered that all vessels arriving from Smyrna be subjected to an eleven-days' quarantine.

No Excitement Followed.

TOLEDO, July 25.—The Farmers' National bank, of Findlay, O., closed its doors at noon today. No statement has been given out as yet. No excitement prevails and the other three banks are prepared for any run that may follow.

Three Persons Hurt.

PITTSBURG, Pa., July 25.—At 8:30 this morning a West Pennsylvania passenger train consisting of an engine and three coaches, crashed into the rear of a freight three miles outside of the city. Three persons are reported badly hurt.

"Last fall I was taken with a kind of summer complaint, accompanied with a wonderful diarrhœa. Soon after my wife's sister, who lives with us, was taken in the same way. We used almost everything without benefit. Then I said, let us try Chamberlain's Colic, Cholera and Diarrhœa remedy, which we did, and that cured us right away. I think much of it, vs it did for me what it was recommended to do. John Hertzler, Bethel, Berks Co., Pa. 25 and 50 cent bottles for sale by druggists.

SYPHILIS A Written Guarantee to CURE EVERY CASE OR MONEY REFUNDED.

Our cure is permanent and not a patching up. Cases treated eight years ago have never seen a symptom since. By describing case fully we can treat you by mail, and we give the same strong guarantee to cure or refund all money. Those who prefer to come here for treatment can do so and we will pay railroad fare both ways and hotel bills while here if we fail to cure. We challenge the world for a case that our MAGIC REMEDY will not cure. Write for full particulars and get the evidence.

We guarantee to cure or refund every dollar, and as we have a reputation to protect, also financial backing of $500,000, it is perfectly safe to all who will try the treatment. Heretofore you have been putting up and paying out your money for different treatments and although you are not yet cured, no one has paid back your money. Do not waste any more money until you try us. Old chronic, deep seated cases cured in 15 to 40 days. Investigate our financial standing, our reputation as business men. Write us for names and addresses of those we have cured who have given permission to refer to them.

If your symptoms are sore throat, mucous patches in mouth, rheumatism in bones and joints, hair falling out, eruptions on any part of the body, feeling of general depression, pains in head or bones—you have no time to waste. Those who are constantly taking mercury and potash should discontinue it.

Don't fail to write. All correspondence sent sealed in plain envelopes. We invite the most rigid investigation and will do all in our power to aid you in it. Address,

COOK REMEDY CO., CHICAGO, ILL.

Rooms 1325 to 1331 Masonic Temple.

READY MADE MUSTARD PLASTERS

We were the first manufacturers on this Continent. Our latest improvement surpasses anything ever before produced. 15c., 25c., 35c. per tin. Be sure to have SEABURY'S. Ask for them spread on cotton cloth.

SEABURY'S SULPHUR CANDLES.

Prevention is better than cure, by burning these candles bad smells in basements, closets, &c, are destroyed, and thus contagious diseases are kept away; also useful for expelling mosquitos and irritating insects. Price, 25c. each.

To purify sick-rooms, apartments, etc., use

HYDRONAPHTHOL PASTILLES,

which in burning, disinfect and produce a fragrance refreshing and invigorating. 25c. per box of 12. Sole Manufacturers,

SEABURY & JOHNSON, Pharmaceutical Chemists. NEW YORK.

CRASHED THROUGH A TRESTLE.

A Conductor Killed and Two Brakemen Fatally Injured.

ST. LOUIS, July 25.—A northbound freight on the St. Louis, Chicago & St. Paul, consisting of eighteen local freight cars, crashed through a trestle near Reihls station at 7 o'clock this morning, piling the entire train in a heap.

Conductor W. E. Burrell, of Springfield, Ill., was instantly killed. Brakemen Charles Johnson and W. A. Clements, of Alton, and Walter Manning, of Springfield, were probably fatally injured. The trestle was comparatively new and no cause is known for its collapse.

Marine Notes.

There is still no wheat movement. Rates today are nominally 1½ cents for Buffalo. The Gogebic cleared with wheat but under a charter made several days ago.

The E. C. Pope yesterday brought up 3100 ton of coal, 100 tons better than her previous record.

Port of Duluth.

ARRIVED.

Prop John Oades, Lake Erie; coal.
Schr Red Wing, Lake Erie; coal.
Prop Viking, Georgian Bay; ties.
Schr Verona, Georgian Bay; ties.
Prop City of Traverse, Chicago; passengers and merchandise.
Prop J. H. Ketcham, No. 2, Lake Erie; coal.
Prop Monarch, Sarnia; passengers and merchandise.

DEPARTED.

Prop Republic, light for ore.
Prop Otego, Portage Entry; merchandise.
Prop Gogebic, Buffalo; wheat.
Barge 117, light for ore.
Prop Harper, light for ore.
Schr Sandusky, Cleveland; ore.
Prop Siberia; light for ore.

Ocean Steamships.

New York—Arrived: Manitoba, London.

New York—Arrived: Stuttgart, Bremen.

Bremen—Arrived: Steamer Saale, New York.

Gibraltar—Arrived: Kron Prinz Frierich Wilhelm, New York and proceeded for Naples.

The Sault Passages.

SAULT STE. MARIE, Mich., July 25.—[Special to The Herald.] Up: Nimick, Brown, 7 p. m.; Specular, Magnetic, 8; Craig, 8; Forbes, McLachlan, 10; Tom Adams, 11; Bielman, 1 a. m.; Hope, Fitzpatrick, 2; Lansing, 8; Peerless, Empire State, 9; Bartlett, 118, 10:30. Down: Northern Wave, 7:30 p. m.; Uganda, 9; Manola, 10:30; Whitaker, Saveland, Watson, 12; Marina, 1:30 a. m.; Matoa, 3; Duluth, 4; Missoula, Wadena, 5; Minneapolis, San Diego, 8; Langell Boys, Comstock, Lasalle, 7; Rhodes, 8:30; Marigold, Mecosta, 9.

Moral for the Thief.

The Mesaba Range: The Mesaba Lumber company has closed down its mill at Mesaba for the season on account of lack of logs. When early last spring the Range stated the mill would not have sufficient logs for the season, the Duluth News Tribune appropriated the item to its own use and took it all back the next day. Moral—when you see it in the Range it's so, and if you steal it you can have it and welcome, but we would prefer that you don't back water.

Special World's Fair Rates.

On account of the World's Columbian exposition the St. Paul & Duluth railroad will sell one way and round trip tickets to Chicago at greatly reduced rates. Tickets on sale April 25 to Oct. 31, inclusive, and good for return passage up to Nov. 15. For further information apply to F. B. ROSS, Northern passenger agent, 428 West Superior street (Spalding hotel.)

$13.75 to Chicago and Return

Via the St. Paul & Duluth railroad. The best line to Chicago. July 17, 24, 31, August 7th. Choice of six routes. See F. B. Ross, Northern Passenger Agent, 428 Spalding house block, before you buy.

The Short Line.

Chicago and return, $13.75, July 17, 24, 31 and Aug. 7. The "Omaha" road. Through train. Call at 405 West Superior street.

Moonlight excursion on the Ossifrage tomorrow night under auspices of Y. M. C. A. Tickets 35 cents.

The Greatest Advertiser.

Ex Postmaster General John Wanamaker, of Philadelphia, one of the richest and most successful merchants in America, in a Baltimore treatise said:

"I do my heaviest advertising in dull times. Then is when people look most keenly for bargains, are anxious to know just how much a thing costs, where they can save money.

"I advertise particular things, give prices and qualities and take as much pains with my announcements as I do with my stock.

"I always use the most space in the paper the people read the most carefully—choose the popular publication, in other words.

"Advertising is like hotel keeping. One big dinner will not make nor keep up the reputation of the house; steady, good cooking does it. In advertising it is the same. I never permit interest in my announcements to lag, and I never miss an issue of my chosen publications. Advertising has made my store the largest in the country. Anybody else can do the same."

The World's Fair.

During 1893 all roads lead to Chicago. The Chicago, Milwaukee & St. Paul leads the van. Enclose a 2 cent stamp and get "The Milwaukee" World's fair folder. J. T. CONLEY, Assistant General Passenger Agent, St. Paul, Minn.

Are you going on the Y. M. C. A. excursion tomorrow night on the Ossifrage? Tickets 35 cents.

ONE PRICE, AND THAT RIGHT

J. E. HAYNIE & Co

AMERICAN STORE.

Ice is Cheap IN ICELAND, BUT COOL WARES IN HOTLAND

Are Only Low Priced in SPOTS, And This is the SPOT of SPOTS.

Look Cool and Pretty for $2.00,

That is all we ask for a Lawn House Gown.

Feel Comfortable,

It costs but 25c for Cartwright and Warner's Swiss Ribbed Undervests, with high and low neck, long and short sleeves.

Look Jaunty And Natty,

Sailor Hats and Lawn Waists are low in price here. So are Fiber Gauntlet Gloves and Mitts.

Look Graceful

And refined. French Challies with Laces to fit, are plentiful here.

7c

Buys your choice of a lot of Lawns, Batistes, Sateens and Mouselins. No need dressing warm.

95c

Is the price of a cool Shirred Silk Hat with a comfortable brim on it, for the Baby.

12½c

Is the price of Infant's Balbriggan Undervests.

25c

Is the price of a lot of Outing Caps for ladies.

Bath Towels

That are Bath Towels start at 15c here.

Hosiery

In all grades, color, qualities and kinds, suitable for the present weather. Very moderate prices.

There is a

Strong reason for this heavy trade here. Have you found out what it is?

J. E. HAYNIE & CO.

"The Milwaukee"

The only electric lighted trains
The latest private compartment cars
The most luxurious sleepers
The latest library smoking cars
The celebrated electric berth lamp
The finest dining car service
The government fast mail line
The most comfortable parlor cars
The best and most frequent service
Safety, speed, comfort, elegance
Secure sleeping berths early
Apply to any ticket agent or address, J. T. CONLEY, Asst. Gen. Pass. Agt., St. Paul, Minn.

Change of Train Service.

As double train service on the Northern Pacific railroad from Duluth west has been run at a heavy loss to the company and prospects not at all encouraging for the future, the management has been forced to discontinue the trains leaving Duluth 7:45 a. m. and arriving Duluth 7:15 a. m., commencing Sunday, July 23.

The evening train will continue to leave at 6:45 p. m. with same convenient service for all Northern Pacific points in Minnesota and the Dakotas, as well as Montana and the Pacific coast. Train from the West will arrive at 12:40 p. m. as heretofore.

F. A. GREENE, City Ticket Agent, 416 West Superior street, Duluth.

We Keep Time

With the music. Look at the hall racks and sideboards, and the right prices, not the discount, sell them.

BLOEDEL & EBELING, 18 and 20 Lake avenue north.

EVERY MAN WHO IS **WEAK, NERVOUS AND DEBILITATED,**

From Whatever Cause, should write to

Dr. BRINLEY

Hennepin Avenue, Corner Fourth Street,

MINNEAPOLIS, MINNESOTA.

HIS ADVICE WILL COST YOU NOTHING.

The oldest and **Only reliable** medical office of its kind in the city. **Regularly graduated and legally qualified.** If inconvenient to visit the city for treatment, medicines sent by mail or express, free from observation. **Curable cases guaranteed.**

Nervous Debility, Organic Weakness, Falling Memory, arising from Indiscretions, Excess, Indulgence or Exposure, producing Nervousness, Debility, Dimness of Sight, Self-Distrust, Defective Memory, Pimples on the Face, Aversion to Society, Loss of Ambition, Unfitness to Marry, Melancholy, Dyspepsia, Stunted Development, Loss of Power, Pains in the back, etc., are treated Safely, Privately, Speedily. **Unnatural Discharges Cured Permanently.**

Blood, Skin and Venereal Diseases, All forms, affecting Body, Nose, Throat, Skin and Bones, Blotches, Eruptions, Acne, Eczema, Old Sores, Ulcers, Painful Swellings, from whatever cause, positively and forever driven from the system by means of Safe, Time-tested Remedies. Stiff and Swollen Joints and Rheumatism, the result of Blood Poison, Cured. **KIDNEY and URINARY** Complaints, Painful, Difficult, too Frequent or Bloody Urine, Gonorrhœa and Stricture promptly cured.

CATARRH, Throat, Nose, Lung Diseases (Constitutional and Acquired Weaknesses of both Sexes treated. No experiments. Charges low. Call or write. Symptom List and pamphlet free by mail. The Doctor has successfully treated and cured thousands. All consultations are strictly confidential.

DR. BRINLEY, MINNEAPOLIS, MINN.

LADIES

Can Secure Competent Servants By Advertising in the

HERALD WANT COLUMN!

Special Rates to Chicago.

The St. Paul & Duluth is making special low rates to Chicago on account of the World's fair.

Sleeping car arrangements attended to. F. B. ROSS, Nor. Pass. Agt., 428 Spalding hotel.

TOO LATE TO CLASSIFY.

FOR RENT—FURNISHED ROOM. 523 WEST Second street.

WANTED RIGHT AWAY, RELIABLE MEN at home or to travel to keep our show cards tacked up in towns on trees and fences along public roads. Steady work in your own county. $75 a month and $3 a day expenses deposited in your bank when started. J. H. Schaaf & Co., 364 Walnut street, Cincinnati, Ohio.

MORTGAGE SALE.

Whereas, default has been made in the conditions of a certain mortgage, duly executed and delivered by Wm. F. Parrens and Mary L. Parsons, his wife, and Nellie G. Frizzell (widow), mortgagors, of St. Louis county, Minn., to the Union Building and Loan association of St. Louis county, Minnesota, mortgagee, bearing date the 24th day of April 1888, and duly recorded in the office of the register of deeds in and for the county of St. Louis and state of Minnesota, on the 8th day of May, A. D. 1888, at three o'clock p. m., in book "M" of mortgages, on page 70;

And whereas, default has been made in the payment of the dues on stock and the interest and premium on the indebtedness secured by said mortgage, for more than the space of four (4) months after the same has become due;

And whereas, the mortgage contains a provision that in case of default in the payment of the monthly interest or premium, or dues on stock, or any part thereof, for the space of four (4) months after the same shall become due, then the whole principal debt shall become due and the mortgagee shall have authority and power to sell the mortgaged premises at public auction, agreeably to the statutes in such case made and provided;

And whereas, said mortgagee has elected to declare the whole debt due, because of said default in the payment of said interest and premium and dues on stock;

And whereas, there is claimed to be due, and is due at the date of the first publication of this notice, on the debt secured by said mortgage, the sum of twelve hundred and thirty-three ($1233.00) dollars, and no action or proceeding at law or otherwise having been instituted to recover the debt secured by said mortgage, or any part thereof;

Now therefore, notice is hereby given, that by virtue of the power of sale contained in said mortgage, and pursuant to the statutes in such case made and provided, the said mortgage will be foreclosed by a sale of the premises described in and conveyed by said mortgage, viz.: Lots twenty-seven (27) and twenty-nine (29) of block one hundred and twenty-eight (128), Duluth proper, Third division, said lands being located in St. Louis county, Minnesota, will, with the hereditaments and appurtenances, be sold at public auction, to the highest bidder for cash, to pay said debt and interest, and fifty dollars attorney's fee, as stipulated in and by said mortgage in case of foreclosure, and the disbursements allowed by law; which sale will be made by the sheriff of said St. Louis county, at the front door of the court house, in the city of Duluth, county and state aforesaid, on the sixth day of September, A. D. 1893, at ten o'clock a. m. of that day, subject to redemption at any time within one year from the date of sale, as provided by law.

Dated Duluth, Minn., July 25th A. D. 1893.

THE UNION BUILDING AND LOAN ASSOCIATION, Mortgagee.

S. T. HARRISON, Attorney for Mortgagee. Rooms 609-611, Torrey Building, Duluth, Minnesota.

July 25, Aug 1-8-15-22-29.

DISSOLUTION OF COPARTNERSHIP—

Notice is hereby given that the copartnership heretofore existing between J. B. Sutphin and G. F. Swift under the name of J. B. Sutphin & Co. is this day dissolved by mutual consent. The business will be continued by G. F. Swift to whom all accounts due the old firm should be paid and who alone is authorized to sign the firm name in liquidation.

Duluth, July 17, 1893. J. B. SUTPHIN & CO.

STATE OF MINNESOTA. COUNTY OF ST. LOUIS. } ss

District court, Eleventh Judicial District.

In matter of the application of the city of Duluth, a municipal corporation, to re-assess to the extent of the benefits actually accruing against the property benefited thereby, the cost of the following improvement, to-wit: The grading for their full width of Piedmont avenue east from Superior street near Eighth avenue west to the north line of the Third division except through Cascade square, West Cascade street from Piedmont avenue east to North Cascade street and North Cascade street from West Cascade street to Piedmont avenue east, together with the necessary conduits and appurtenances, and an iron bridge across Clark house creek, the roadway, improved thirty feet wide, rough stone gutters built on either side and the space between macadamized. The space outside the roadway designed for grass plats and sidewalks, and the portion designed for grass plats covered with loam and grass seed sown thereon.

To All Whom it May Concern:

Notice is hereby given that the city of Duluth, a municipal corporation of and located in the county of St. Louis and state of Minnesota, has caused to be filed in the office of the clerk of the district court in and for the county of St. Louis, Eleventh Judicial district, a statement setting forth the description and nature of a certain local improvement made and undertaken prior to the 29th day of March, 1893, in the said city and by the said municipal corporation to-wit: The grading for their full width of Piedmont avenue east from Superior street near Eighth avenue west to the north line of the Third division, except through Cascade square, West Cascade street from Piedmont avenue east to North Cascade street and North Cascade street from West Cascade street to Piedmont avenue east, together with the necessary conduits and appurtenances, and an iron bridge across Clark house creek, the roadway improved thirty feet wide and rough stone gutters built on either side and the space between macadamized, the space outside the roadway designed for grass plats and sidewalks, and the portion designed for grass plats covered with loam and grass seed sown thereon, and setting forth that said assessment which has been made to defray the expense of the said improvement has been since March 29th, 1893, set aside in whole and is invalid in whole and has been pronounced invalid in whole, the statement further containing the description of and the nature of the assessment to defray the expense of the said improvement, and also the cost of the said improvement, to-wit, the sum of $113,410.49, together with the further sum of $11,341.05, being the amount added as hereinafter set forth, and the amount proposed to be reassessed, to-wit, the sum of $113,410.49, together with the said further sum of $11,341.05, being amount added to the said original assessment to defray the necessary expense of making surveys, plans, specifications and superintendence.

Notice is also given that on Saturday, the 29th day of July, 1893, at 9:30 a. m., at the court house in the city of Duluth, at a special term of the said district court of the Eleventh Judicial district in the aforesaid county of St. Louis and state of Minnesota, at the said place and time, or as soon thereafter as counsel can be heard, the said municipal corporation will ask said court to appoint three disinterested parties, residents of the said municipal corporation, as appraisers, to determine and assess the benefits accruing to local property by reason of the said above mentioned improvement.

THE CITY OF DULUTH, By HENRY F. GREENE, City Attorney.

July 20 St

STATE OF MINNESOTA, } COUNTY OF ST. LOUIS.

District Court, Eleventh Judicial District.

In the matter of the proceedings on the part of the city of Duluth to re-assess to the extent of the benefits actually accruing against the property benefited thereby, the cost of the following improvement, to-wit: The grading to the sub-grade of Piedmont avenue, from Thirteenth avenue west to Fourteenth avenue west and Superior street, from Fourteenth avenue west to the timber bridge, just west of Thirty-second avenue west, paving of said Piedmont avenue and Superior street, between the points above named, with cedar blocks laid on plank and sand foundation, the use of granite curb in the improvement of the said Piedmont avenue and Superior street, and the construction of the necessary retaining wall.

To All Whom it May Concern:

Notice is hereby given that the city of Duluth, a municipal corporation of and located in the county of St. Louis and state of Minnesota, has caused to be filed in the office of the clerk of the district court, held in and for said county, a statement setting forth a description of and the nature of the following local improvement, made and undertaken prior to March 29th, 1893, in the said city and by the said municipal corporation, to-wit: The grading to the sub-grade of Piedmont avenue, from Thirteenth avenue west to Fourteenth avenue west, and Superior street, from Fourteenth avenue west to the timber bridge, just west of Thirty-second avenue west, the paving of the said Piedmont avenue and Superior street, between the points above named, with cedar blocks laid on plank and sand foundation, the use of granite curb in the improvement of the said Piedmont avenue and Superior street, and the construction of the necessary retaining walls, also a description of and the nature of the assessment made to defray the expense of the said improvement, which said assessment has been since March 29th, 1893, set aside in whole and which is invalid in whole and has been pronounced invalid in whole, together with a statement of the cost of the said improvement, to-wit: The sum of $89,519.58, together with the additional and further sum of $8951.96, being the amount added for certain purposes hereinafter set forth, and the amount proposed to be reassessed, to-wit: The said sum of $89,519.58, together with the said further sum of $8951.96, which said further and additional sum is the amount added to defray the necessary expense for making surveys, plans, specifications and superintendence.

Notice is also given that at a special term of the said district court of the Eleventh Judicial district in and for the county of St. Louis, to be held on Saturday, the 29th day of July, 1893, at 9:30 o'clock a. m., at the court house in the city of Duluth and at said time, or as soon thereafter as counsel can be heard, said municipal corporation will ask the said court to appoint three disinterested parties, residents of the said municipal corporation, as appraisers to determine and assess the benefits accruing to local property by reason of said above mentioned improvements.

THE CITY OF DULUTH, By HENRY F. GREENE, City Attorney.

July 20, St

CURE YOURSELF!

G.G.S

"MAN'S BEST FRIEND"

Is a Specific for Gonorrhea, Gleet and other unnatural discharges in either sex. An infallible, safe and speedy cure of the most obstinate cases. Cures in 3 to 5 days, where other remedies entirely fail. Non-poisonous and GUARANTEED not to cause Stricture. No inconvenience or loss of time. No sickening doses to derange digestion. Ask Druggists for **G. G. S.** and accept no other remedy. Price $1.00.

Duluth, South Shore & Atlantic R'y.

DIRECT LINE TO

Boston, New York, Montreal, Buffalo, Philadelphia, Pittsburg, Cleveland, Detroit, All points in Michigan, The East and South.

Over 100 miles shorter than any other line to Boston and all New England Points.

Over 70 miles the shortest line to all Points East of Mackinaw or Detroit Mich.

WAGNER SLEEPING CARS ON ALL THROUGH TRAINS.

For tickets, sleeping car accommodations and full information, apply to

T. H. LARKE, Commercial Agent, 426 West Superior Street, DULUTH, MINN Spalding Hote Block

EVENING HERALD.

OFFICIAL PAPER OF THE CITY OF DULUTH.

PUBLISHED BY THE DULUTH PRINTING & PUBLISHING CO.

Business and editorial rooms in The Herald building, 229 West Superior street. Telephone—Business office, 324, two rings; editorial rooms, 324, three rings.

Eastern Office—109 World Building, New York, A. E. Story, Manager.

SUBSCRIPTION RATES:

Daily, per year	$7.00
Daily, per three months	1.80
Daily, per month	.60
Weekly, per year	1.50

LARGEST CIRCULATION IN DULUTH.

Entered at the postoffice at Duluth, Minn., as second class mail matter.

The Weather.

U. S. WEATHER BUREAU, DULUTH, Minn., July 25.—The warm wave that was mentioned yesterday is now moving over this section, and will be followed by cooler tomorrow. The highest point registered by the thermometer here yesterday was 76, but that was only for about ten minutes, during the thunder storm in the evening, and for the remainder of the day it registered at the warmest time about 62. To the west and southwest of here it was much warmer, St. Paul having a maximum of 88, Pierre, S. D., 100, and Huron, S. D., 102, and the temperatures at these places is slightly higher this morning than it was yesterday at the same time. An area of high barometer with medium low temperature is moving down from the far Northwest and will probably bring relief by Thursday.

The rainfall was not heavy yesterday or confined to any particular locality, and consisted mainly of scattered thunder storms. The fall here last evening amounted to .22 inch.

Conditions are favorable for a continuance of thunder storms in this vicinity today and tonight, and the temperature will go much higher than yesterday. It is probable that the wind will shift to the east or northeast by tomorrow and bring the usual cool pleasant weather that is experienced at this time of year in this city.

H. H. BRONSON,
Local Forecast Official.

DULUTH, July 25.—Local Forecast: Fair, except for thunder storms this afternoon or evening; warmer today, slightly cooler Wednesday; west to northwest winds.

WASHINGTON, July 25.—Forecast till 8 p. m. tomorrow: For Wisconsin: Local showers but fair, during the greater portion of Wednesday; winds shifting to westerly, cooler Wednesday evening. For Minnesota: Fair; preceded by local thunder storms in southeast portions today or tonight; cooler Wednesday morning and cooler in southeastern portion Wednesday evening; winds shifting to northerly.

THE HERALD in Chicago.

The 5 o'clock Edition is on sale early the following morning in Chicago at the

Palmer House News Stand,
Auditorium Hotel News Stand,
W. B. Sizer's Bookstore, 189 State St.,
Chas. McDonald's News Stand, 55 Washington St.,
AND ON THE
World's Fair Grounds at the Columbian News & Novelty Co. News Stands.

Look at This Picture.

Those who are contemplating the financial stringency with doleful faces and are fearful that the country is going headlong to utter ruin should take a glance at the other side of the picture. There is another side, and a bright one, and it might do these "blue ruin" talkers some good to gaze at it for a few minutes. The fact is that the plain 60,000,000 people in this country are prosperous today. Their accumulated financial resources are so great that the figures almost stagger the credulity of the investigator. The records show that there is plenty of money in the country, and that it is largely in the hands of the masses of the people. The scarcity is felt by the speculators and all those who are, in the language of the commercial world, "on the street." They are the people that are being pinched, not the workingman or the clerks in the stores and offices.

An investigation, which has just been completed, shows that the savings banks of the country have about $1,800,000,000 in deposits, which are almost entirely the property of the comparatively poor. New York's banks alone have $600,000,000 or thereabout. These huge deposits alone would give $30 for each man, woman and child in the country, and represent, of course, a much larger average for the provident ones.

Even more astounding than these figures is the recent estimate of United States Commissioner Carroll D. Wright that there are 2,000,000 shareholders in building and loan associations, with assets of $900,000,000. The more these figures are examined and analyzed, the more impressive they become. Barring a few scraps and remnants, every dollar of this money has gone into people's homes. At an average price of $4500, 200,000 homes are represented by this sum. Estimate $2,500,000,000 as the presumable value of homes bought by extant and extinct building and loan series, and $1,800,000,000 as the savings bank deposits of the people who in any other land would be poor.

The story, howeve, observes the St. Louis Star Sayings, is not half told. The farmer proprietor is in this country almost as typical as the tenant farmer in England, and his wealth does not appear in these magnificent totals. Farmers do not, as a rule, deposit in savings banks, for the same reason that merchants do not on the account of the convenience of check payment in their business. They are the backbone of the country, these farmers. The census can give no idea of the billions of their wealth, but they are many.

In concluding a review of these statistics, John L. Heaton who has given much study to the question, says pithily that the financiers, those buzzing flies who think they turn the wheel, are sending their families to Norway this year because living is cheap there. But the plain people are doing very well at home, thank you. Dull times may inconvenience them, but not quite as if they were living hand to mouth. Of $47,000,000,000 assessed valuation of this country, of the much larger actual value of American property, theirs is the larger share. No other land can say the same.

The Portland Oregonian wants congress to "come to its senses and pass a uniform marriage and divorce law that will take the matter out of the hands of local courts." Will the Oregonian please tell how congress can do this constitutionally?

Decline in Immigration.

Recent statistics issued by the treasury department showed a considerable decline in the volume of immigration during the past year. The figures for the month of June in the last two years show that there was a falling off in June, 1893, of nearly 5,400 as compared with the corresponding month of 1892, the figures being 67,726 and 73,120 respectively. The principal increases were in the immigration from Austria-Hungary, Italy and Russia. The principal decreases on the other hand, were in the immigration from Germany, Poland, Sweden and Norway, England and Wales and Ireland. The decreases were almost wholly confined to ports other than New York, which continues to receive the bulk of the immigrants, the falling off at that port for the month of June being but a little over 200.

According to the statistics for the six months ending with June, 1893, the total immigration amounted to 308,410, as compared with 353,961 in the corresponding six months of 1892, a decrease, as will be seen, of a little over 45,500. Comparisons for the six months tell in many respects the same story as those for the month of June. Austria-Hungary as a whole, however, showed a falling off of over 10,000, which was confined to Bohemia and Hungary. The decrease from Germany was still more notable, amounting to nearly 32,000. Poland also showed a large decrease, amounting to over 13,000. Russia, which showed an increase for the month of June, exhibited a considerable falling off, amounting to over 8600 for the six months. Sweden and Norway and Switzerland also showed decreases, though not large ones. The most notable increase was from Italy, amounting to over 12,000. An increase was also shown in the case of the United Kingdom, Ireland, however, showing a decrease.

Taking the figures for the year ending June 30, 1893, it is found that the volume of immigration for the year showed a falling off of 123,000, a decline of nearly 20 per cent as compared with the preceding year. There was a decline of over 20,000 in the number of immigrants from Austria-Hungary, the bulk of the decline being from Hungary itself, amounting to nearly 14,000. Among the other countries showing decreases was Poland, with a falling off of nearly 20,000. The most notable decrease, over 40,000, was from Russia. Next in importance was the decrease in the number of immigrants coming from Germany, a decrease of over 36,000. The decrease in the immigration from the United Kingdom was only a little over 8000. The greater portion of this decrease was in the immigration from Ireland. There were decreases also in the immigration from Denmark and France. The only increases shown were not quite 11,500 from Italy, less than 1000 from Netherlands, and something over 600 from Scotland.

In commenting on these figures, Bradstreet's points out that immigrants from the British North American possessions and Mexico are not included in the statistics of immigration, owing to the absence of law providing for the collection of accurate data in regard thereto. It may be remarked, however, that the arrivals of immigrants in the customs districts above referred to comprise about 99 per cent of the entire immigration into the country.

A ministerial convention at Pittsburg the other day solemnly declared that the terrible fire and loss of life at Chicago was "a judgment for the Sunday opening of the fair." Such talk is positively blasphemous. The firemen who perished in that fire had nothing to do with opening or closing the fair and to say that God would burn and mangle them because the fair was opened on Sunday is worse than anything Bob Ingersoll ever said.

The fact, observes the Little Falls Transcript, that not one national bank has failed in Minnesota, that only two banks of any kind has failed in North Dakota and that not a single bank of any kind has failed in South Dakota argues well for the great Northwest. It seems to be as solid financially, judged by the ability of its banks to stand the crisis, as even the old portions of the Union where wealth has been accumulating ever since the landing at Plymouth Rock.

Dr. Mansen, the Arctic explorer, has a theory that if he cannot drift to the north pole he can get out of his ship and walk back at any stage of the game when he feels tired. Arctic exploration is now practically without what was its greatest terror—scurvy. If there is enough ice to sink his ship there will be something for him to stand on anyway.

"Sam'l of Posen" is having a hard time to save his life. The third trial of Actor Curtis, for killing a San Francisco policeman, will begin July 31. Two juries have disagreed, and there is so much doubt involved in the case that a similar result may be expected to the third trial.

Miss Lizzie H. Perkins, of Bath, Me., had no faith in lawyers and so she drew a will to suit herself and that expressed exactly what she wanted to do with her estate. It is stated that up to date twenty-six lawyers have had a shy at it, and the supreme court of Maine is now about to wrestle with it.

Judge Lochren would make an excellent successor to Justice Blatchford of the United States supreme court. The president, however, would hardly like to lose his services at the head of the pension bureau at this particular time. But it would be an excellent appointment.

A combination is being formed to reduce the price of typewriting machines. Their present price is out of all proportion to the cost of manufacturing. The same is true of bicycles. The profit on "wheels" is enormous.

How this country grows. Last week 100 Oklahoma editors visited the World's fair, yet four years ago there was no Oklahoma.

MISS MABEL E. CAHILL.

Who Will Take Part In the National Lawn Tennis Tournament.

Miss Mabel E. Cahill, who has become celebrated in the lawn tennis world since winning the ladies championship (singles) of America last year, will be one of the most conspicuous participants in the championship (double) contests, to take place in Chicago from July 25 to August 5, under the auspices of the United States National Lawn Tennis Association. In addition to the championship in doubles there will be a full tournament in singles open to the world, the winners to be indorsed by World's Fair championship honors.

The doubles, too, will be open to all comers and there will be no preliminary trial tournaments.

O. S. Campbell and R. S. Huntington, Jr., the present champions, will be on hand ready to defend their titles.

Miss Cahill shares with Miss A. M. McKinley the honor of the ladies doubles championship and with Clarence Hobart that of mixed doubles besides having defeated the most eminent players of all countries in various tests of skill at Newport, St. Louis, Philadelphia and the South.

It is expected at the coming tournament in the World's Fair city she will surpass the record achieved even by herself and no small proportion of the interest felt in the event is due to curiosity concerning what she will accomplish.

How He Got There.

Snohomish, Wash., Democrat: Somebody says that there is said to be one editor in heaven. How he got there is not positively known, but it is conjectured that he passed himself off for a minister and stepped in unexpectedly. When the dodge was discovered they searched the realms of felicity in all their length and breadth for a lawyer to draw up the necessary papers for his ejectment, but they couldn't find one, and of course he held the fort.

Which is Correct?

La Prairie News: Republican organs keep right on grinding out the same wheezy plaint that our business disturbances are due mainly to the fear of Democratic tariff reform, notwithstanding the fact that body after body of business men have met and proclaimed their opinions as to the cause of the troubles without once mentioning the proposed Democratic tariff policy. Do the business men know their business, or do the partisan politicians know it better?

A Useless Expense.

The Mesaba Range: It appears to be quite the fashion now-a-days for anyone who desires to dispose of his business to attempt to work it off at a fancy price on the county, city or village as the case may be. The latest attempt in this line is that of J. W. Marvin, who wants to sell his tract index to the county. If it is necessary for the county to own a tract index let the county commissioners instruct the register of deeds to make one. If it is not necessary the county does not need one. The Range is inclined to the belief that the purchase or the making of a tract index would be a useless expense.

The Plain Truth About Pensions.

Reading, Pa., World: There is only one rule worth following, and Commissioner Lochren, himself a veteran, has adopted it, namely, to see that the true veteran gets his dues and that the humbug doesn't get anything. If we are to have a real "roll of honor" the more rigid the investigation is the better, and the man who objects has a motive that won't bear the light.

The Very Mean Man.

Chambersburg Valley, Pa., Spirit: It is told as a fact that a Chambersburg merchant who paid his clerk 75 cents per week and who charged him for all the fruit, etc., he ate, settled with him the other Saturday night by giving him a 2-cent stamp. The boy had eaten 73 cents worth of the store's stock.

Not Nearly so Bad.

Cloquet Pine Knot: With the records of "Rev." Leigh Vernon and "Father" Connelly before him, the average layman is apt to pat himself on the back and console himself with the idea that he is not nearly so bad as he thought himself. One will serve his state for some six months on a charge of adultery, and the other has two indictments against him for rape and two for assault.

ONE ENJOYS

Both the method and results when Syrup of Figs is taken; it is pleasant and refreshing to the taste, and acts gently yet promptly on the Kidneys, Liver and Bowels, cleanses the system effectually, dispels colds, headaches and fevers and cures habitual constipation. Syrup of Figs is the only remedy of its kind ever produced, pleasing to the taste and acceptable to the stomach, prompt in its action and truly beneficial in its effects, prepared only from the most healthy and agreeable substances, its many excellent qualities commend it to all and have made it the most popular remedy known.

Syrup of Figs is for sale in 50c and $1 bottles by all leading druggists. Any reliable druggist who may not have it on hand will procure it promptly for any one who wishes to try it. Do not accept any substitute.

CALIFORNIA FIG SYRUP CO.
SAN FRANCISCO, CAL.
LOUISVILLE, KY. NEW YORK, N.Y.

In Paint the best is the cheapest. Strictly Pure White Lead is best; properly applied it will not scale, chip, chalk, or rub off; it firmly adheres to the wood and forms a permanent base for repainting. Paints which peel or scale have to be removed by scraping or burning before satisfactory repainting can be done. When buying it is important to obtain

Strictly Pure White Lead

properly made. Time has proven that white lead made by the "Old Dutch" process of slow corrosion possesses qualities that cannot be obtained by any other method of manufacture. This process consumes four to six months time, and produces the brands that have given White Lead its character as the standard paint.

"Southern" "Red Seal"
"Collier" "Shipman"

are standard brands of strictly pure Lead made by the "Old Dutch" process. You get the best in buying them. You can produce any desired color by tinting these brands of white lead with National Lead Co.'s Pure White Lead Tinting Colors.

For sale by the most reliable dealers in Paints everywhere.

If you are going to paint, it will pay you to send to us for a book containing information that may save you many a dollar; it will only cost you a postal card to do so.

NATIONAL LEAD CO.,
St. Louis Branch,
Clark Avenue and Tenth Street,
St. Louis, Mo.

Estimates furnished for house painting, using National Leads and guaranteeing all work.

PAINTERS' SUPPLIES.
WALL PAPER, ARTISTS' MATERIALS.
La Vaque Paint & Wall Paper Co.,
12 West Superior Street, Duluth, Minn.

W. L. DOUGLAS $3 SHOE NOT RIP. WILL

Do you wear them? When next in need try a pair.

Best in the world.

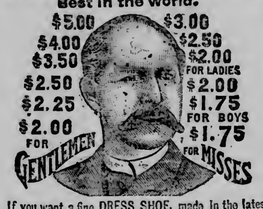

If you want a fine DRESS SHOE, made in the latest styles, don't pay $6 to $8, try my $3, $3.50, $4.00 or $5 Shoe. They fit equal to custom made and look and wear as well. If you wish to economize in your footwear, do so by purchasing W. L. Douglas Shoes. Name and price stamped on the bottom, look for it when you buy. W. L. DOUGLAS, Brockton, Mass. Sold by Suffel & Co., 129-131 West Superior Street.

The LAKE MICHIGAN & LAKE SUPERIOR TRANSPORTATION CO.
THE GREAT LAKE ROUTE.

The well known and popular steamers of this line are now making semi-weekly sailings between

DULUTH, HANCOCK,
HOUGHTON, MARQUETTE,
MILWAUKEE and CHICAGO,

Stopping at Mackinac Island, Sault Ste. Marie and all intermediate points, as per time cards below.

Avoid the crowded railroad trains and other discomforts of rail travel and use this popular line for pleasure and comfort.

Rates Very Low.

Sailings from Duluth, east bound, Tuesdays and Fridays at 8 p. m.

Our new Steel Steamship MANITOU is now in service between Chicago and Sault Ste. Marie, making semi-weekly trips. For full information as to rates, etc., apply to

JOHN FLYNN, Agent, Duluth, Minn.
Or to J. BERG & CO., Agents, Tower, Minn.
Or Address
JOS. HEROLZHEIM, G. P. A., Rush and N. Water Sts., Chicago.

DYSPEPSIA
A Positive and Permanent Cure for all Stomach Troubles,
Wright's U. S. Dyspepsia Specific,
25 CENTS PER BOX,
5 BOXES, $1.00 FREE BY MAIL.
FOR SALE BY
P. C. Lutz, Druggist, 364 Wabasha St., St. Paul.

TRY THE HERALD WANT COLUMNS!

"SITUATIONS WANTED" FREE.

POPULAR WANTS! ONE CENT A WORD!

Advertisements in this column ONE CENT A WORD EACH INSERTION.

SITUATIONS WANTED—FREE.

No advertisements taken for these columns till forbid, i. e. until ordered out.

Every advertisement is carefully classified under its proper heading—easily found, easily read—will reach more readers than can be reached in any other way. Try it.

SITUATIONS WANTED—FREE.

A COMPETENT YOUNG LADY WANTS POsition as stenographer, Remington operator. Address W. M. G., care Y. M. C. A., City.

POSITION WANTED BY AN EXPERIenced lady stenographer and bookkeeper. City references. Address K 199, Herald.

YOUNG GERMAN GIRL WOULD LIKE place to take care of children or do second work. 16 First avenue east.

EXPERIENCED LADY STENOGRAPHER and bookkeeper wants a permanent position; city references. Address K 71, Evening Herald.

WANTED—WASHING AND WORK BY THE day. Apply 225 West Third street.

WANTED, POSITION BY YOUNG MAN, as collector or assistant bookkeeper, best of references. Address Q. T. S. this office.

WANTED—WASHING TO TAKE HOME. All work first class. 211 East Superior street.

TWO COMPETENT CANADIAN AND ONE German girls desire situations to do general housework. Best of references. Apply 13 First avenue east. Employment office.

WANTED—MALE HELP.

TWO INDUSTRIOUS, RELIABLE MEN, OF good personal appearance, to canvass and collect. 302 Chamber of Commerce.

WANTED, TWO SCANDINAVIAN AND two English-speaking salesmen; salary and commission. The Singer Manufacturing Co., 625 West Superior street.

WANTED, FOR THE UNITED STATES army, able-bodied men of good character between the ages of 21 and 30 years. Good pay, rations, clothing and medical attendance free. The recruiting officer of the Third United States infantry, stationed at Fort Snelling, Minn., seven miles from St. Paul, is in Duluth, and will receive applicants for enlistment. Office in Banning block, corner Superior street and Second avenue west.

NATIONAL EMPLOYMENT COMPANY.
MEN Duluth—331 W. Michigan Street, (near Union Depot).
Minneapolis—111 Nicollet Ave.
St. Paul—Third and Jackson Sts.
TELEPHONE 448. ESTABLISHED 1882.

WANTED—A FEW ENERGETIC MEN TO sell our specialties on the installment plan; good wages and steady work to the right men. W. A. Edwards, 725 West Superior street.

WANTED—FEMALE HELP.

WANTED—TWO WOMEN TO DO SCRUBbing at the Handy school.

WANTED, GIRL FOR GENERAL HOUSEwork; none but good cook need apply. 1029 East Third street.

WANTED—AGENTS.

FIRST-CLASS AGENTS CAN MAKE FROM $100 to $300 per month representing the American Bond Loan company. Call on Andrew C. Volk, superintendent of agencies, 602 Palladio building, Duluth.

WANTED—ENERGETIC LADY AGENTS IN every locality. Old established house. Business pleasant and profitable. Kingery Mfg. Co., Cincinnati, O.

AGENTS WANTED BY THE NORTHwestern Benevolent Society of Duluth. Pays sick, accident and death benefits at a cost of 25 cents per week. Has written over 17,000 members and has paid out over $50,000 in cash to these members in the past sixteen months. Our agents are making from $100 to $400 per month. Write for terms or call at 707, 708 and 709, Palladio building.

WANTED—MISCELLANEOUS.

WANTED TO BUY IMMEDIATELY, A lightweight row boat. Call 214 Lyceum.

FOR SALE—MISCELLANEOUS.

FOR SALE—STEAM LAUNCH BELONGING to A. P. Bobolz estate. Inquire of Samuel C. Miller, 628 Garfield avenue.

HERE YOU ARE! MUST SELL MY EQUITY in seven room house and lot, Hunter's Grassy Point, $800, cost $1200; or will trade for good lot unimproved. Look this up. Address, D. B. Brown, Lindstrom, Minn.

LOST.

CARRIAGE LANTERN. FINDER REWARDed. Dr. Woodberry, 611 First National bank.

SHOEMAKER.

THE UNDERSIGNED HAS RESUMED business at 12 Fifth avenue west, Lyceum building, and is prepared to do all kinds of shoemaking work in a first-class manner. Fine shoes a specialty. Old customers are invited to call at my new shop.
F. DALPRONO.

AUCTIONEER.

M. E. CHAMBERS,
City Auctioneer.
Address Pond du Lac, Minn.,
has for sale, or rent, for term of years, 100 acres in Pond du Lac village, available for hotel, gardening, orchard, fishing, bathing and boating to Duluth, will be rented, or sold, cheap to right parties. There is a fortune in it.

STOVE REPAIRING.

GASOLINE STOVES CLEANED. COOK stoves and ranges repaired on short notice; castings furnished for any kind of stoves made; American Stove Repair Works, 118 East Superior street.

REAL ESTATE TRANSFERS.

Ironton Land company to Ironton Structural Steel company, lands in section 25-49-15 ..... $ 40,000
C Lovejoy to E A LaFerre, lot 11, block 7, Clover Hill division 50
G R Neilson to G W Past, lands in section 4-60-20 350
Virginia Improvement company to A J Carlin, lot 23, block 12, Virginia 1
Virginia Improvement company to A Evanko, lot 9, block 18, Virginia 275
M B Hull et al to J McHale et al, lots 1 and 2, block 6, Hibbing 375
M B Hull et al to J McHale et al, lot 4, block 10, Hibbing 175
M B Hull et al to J McHale et al, lot 6, block 8, Hibbing 175
M B Hull et al to C P Christianson, lot 7, block 18, Hibbing 275
M B Hull et al to H P Sullivan, lots 21 and 22, block 8, etc., Hibbing 1,100
M B Hull et al to J W Cameron, lot 7, block 9, Hibbing 200
M B Hull et al to T G Barrett, lot 3, block 9, Hibbing 200
M B Hull et al to B Alexanderson, lot 4, block 9, Hibbing 200
L T Bowers to A Rasmussen, lot 4, block 1, Bowers Rearr 2,600
Total transfers $45,976

HOUSES TO RENT
In Best Part of the City.
RICHARD A. TAUSSIG & CO.
510-511 Lyceum.

ONE CENT A WORD!

TO RENT—HOUSES.

FOR RENT, COTTAGE, NO. 211 FOURTH avenue west.

TO RENT—BRICK HOUSE, HOT WATER heat. 511 West Second street.

FOR RENT—TEN ROOM HOUSE, HUNTER Park—$25. H. M. Backus, 509 Burrows block.

FOR RENT—9-ROOM HOUSE, ALL MODern conveniences; steam heat. Enquire 206 Lyceum.

TO RENT—ROOMS.

PLEASANT FURNISHED ROOM, ALL CONveniences. 26, 429 Fourth avenue east.

TWO FURNISHED ROOMS FOR LIGHT housekeeping, $10 per month. 16 First avenue east.

FURNISHED OR UNFURNISHED ROOMS. Knowlton block, 130 West 2d ehigan street.

NEW FURNISHED ROOMS IN NEW HOUSE. 706 West Second street.

ROOMS—FOR GENTLEMEN ONLY, PRICES reasonable. 118 West Superior street, over the "Casco."

TO RENT—STORES.

STORE FOR RENT—NO. 4 WEST SUPErior street. Apply to Mendenhall & Hoopes.

DETECTIVES.

RELIABLE DETECTIVE SERVICES IN ALL branches rendered by Zenith City Detective agency, 663-564 Chamber of Commerce.

Keep It Before The People!

If you can get your name so thoroughly and so prominently associated with the business in which you are engaged that people will instinctively think of the name whenever the business is suggested, you will have achieved the acme of advertising. If you will put your name and your business together in THE EVENING HERALD every day

You Will Soon Reach That Point!

CLAIRVOYANT.

ARRIVAL EXTRAORDINARY!
THE MASTER MIND OF CLAIRVOYANCY,
PROFESSOR M. DUBOIS.
Is located for a short time at 126 West Second street.

Looking over the long list of clairvoyants and mediums in the United States one will find at the head of all the name of Professor M. Dubois, formerly known as the New York Boy Medium. While only 25 years of age, he has been recognized by the people and the profession itself as the foremost and most able medium living. At the age of ten his powers were first noticed and since that time he has been before the public, demonstrating that clairvoyancy is not an amusing toy, but a powerful gift, created to do good, and to show all those consulting it, the way to perfect happiness, health and prosperity.

Professor Dubois' readings on life in which he reveals and predicts the past, present and future are of the highest order and superior to those of any medium that ever visited this city and the West. He gives advice on all matters, business or social affairs, journeys, speculations, love, marriage, law suits, lost or stolen articles, and through his wonderful powers is enabled to recover them, and with this same power healing trouble between former friends, uniting the separated and doing good to all that call on him and follow his advice.

Office hours: 9 a. m. to 9 p. m., daily and Sundays.

Parlors so arranged that you meet no strangers. All letters answered.

Charges: 50 cents for ladies and $1 for gentlemen, and up.

PROF. M. DUBOIS.
126 West Second street.

MRS. DR. PARKER HAS REMOVED TO 716 West Superior street and can be consulted daily from 9 a. m. to 8 p. m.

CIVIL ENGINEERS.

RICE & McGILVRAY, CIVIL ENGINEERS and surveyors. 616 Chamber of Commerce.

M. S. & W. H. COOK, SURVEYORS AND civil engineers. 305 West Fourth street.

TRACY R. FAIRCHILD, CIVIL ENgineer and surveyor. Room 715 Palladio.

EMPLOYMENT OFFICE.

THE MOST RESPECTABLE LICENSED office in Duluth, free of charge to all girls, also have a full line of hair switches, chains, etc. Mrs. M. C. Seibold, 225 East Superior street.

MIDWIFE.

PRIVATE HOSPITAL—MRS. L. BALDWIN Midwife. Full graduate of German college of Accouchment. Cupping, etc. done. 608 East Third street.

PLUMBING.

WM. DONALDSON AND SON, PLUMBER and copper smiths, gas and steam fitters; 11 Seventh avenue west; jobbing a specialty; telephone 257.

W. W. McMILLAN COMPANY,
HEATING AND PLUMBING,
216 West Superior street.

U. S. ENGINEER OFFICE, DULUTH, Minn., July 18, 1893.—Sealed proposals for repair work to the piers at the Superior entrance to Superior bay, Wis., will be received at this office until 12 m. July 31st, 1893, and then publicly opened. Specifications, blank forms and all available information will be furnished on application to this office. Clinton B. Sears, major, corps of engineers, U. S. A.
July 21 to 29 inc

U. S. ENGINEER OFFICE, DULUTH, Minn., July 18, 1893.—Sealed proposals for repair to the brush and stone dike at Chequamegon Point, Ashland harbor, Wis., will be received at this office until 12 m. July 31st, 1893, and then publicly opened. Specifications, blank forms and all available information will be furnished on application to this office. Clinton B. Sears, major, corps of engineers, U. S. A.
July 21 to 29 inc

ONE CENT A WORD.

FRATERNITIES.

PALE ERE LODGE No. 59, A. F. & A. M. Regular meeting this Monday evenings of every month at 8 o'clock. Next meeting July 17. Work, first degree. W. B. Patton, W. M. Edwin Sloane, secretary.

ONIC LODGE No. 196, A. F. & A. M. Regular meetings second and fourth Monday evenings of every month at 8 o'clock. Next meeting July 10, 1893. Work, M. M. degree. S. L. Frazer, W. M., H. W. Cheadle, secretary.

KEYSTONE CHAPTER No. 30, R. A. M. Stated communications second and fourth Wednesday evenings of each month at 8 o'clock. Geo. A. Flack, H. P. T. J. Hunter, secretary.

DULUTH COMMANDERY No. 18, K. T. Stated conclave at 8 o'clock first and third Tuesday evenings of every month. W. S. Brock, E. C. Alfred Ledlieu, secretary.

MISCELLANEOUS.

UMBRELLAS COVERED AND REPAIRED while you wait. Reasonable prices. A. Gutgold, 118 East Second street.

RENTAL AGENCY.

LIST YOUR ROOMS, FLATS AND HOUSES with Sody's Fire Insurance, Rental and Collection Bureau, 204 Palladio building.

EXCURSIONS.

THE STEAMER LUCILLE LEAVES SUPERIOR'S S. P. and Garfield avenue docks Wednesdays and Saturdays at 10 a. m., Sundays 9 a. m. and 2 p. m. for Spirit Lake, New Duluth and Fond du Lac. Fare 25 cents. Wednesdays and Sundays the boat will give moonlight excursions around the bay, fare 25 cents. Boat can be chartered for day and night excursions. Special rates to societies. John Hanson, corner Tower avenue and Twenty-third street, West Superior, Wis.

RENTING AND COLLECTING.

CORDY EDWARDS' RENTAL AGENCY, 120 Woodbridge building. If you want a house or store call and see a big list always on hand.

MINING ENGINEERS.

CHARLES F. HOWE, SPECIAL ATTENtion given to the examination and report of mineral lands. Iron lands bought and sold. Analyses of all kinds made on short notice. 621 Chamber of Commerce.

PROFESSIONAL.

PERSONAL INSTRUCTIONS IN SHORthand and dictation by a practical experienced teacher. Rates to suit present hard times. Address Gem, Herald.

FINANCIAL.

THE AMERICAN BOND LOAN COMPANY loans money on first-class securities. 424 Chamber of Commerce, Duluth.

MONEY TO LOAN IN ANY AMOUNT ON horses, wagons, household furniture, pianos, diamonds, jewelry and all kinds of personal property, on short notice and at lower rates than you can possibly get it elsewhere. Inquire of Wm. Horkan, manager, Duluth Mortgage Loan company, room 450, Chamber of Commerce building, Duluth.

MONEY LOANED ON DIAMONDS, watches, jewelry, etc. at the Standard Jewelry and Loan Office, 324 West Superior street. Business strictly confidential.

MONEY TO LOAN ON DIAMONDS AND jewelry. G. A. Klein, only licensed pawnbroker in Duluth, 12 West Superior street.

ARCHITECTS.

ALBERT BRYAN, 300 BURROWS. WARehouses and heavy buildings a specialty.

TRAPHAGEN & FITZPATRICK, ARCHITects. Rooms 811 and 817, Torry building, Duluth, Minn.

ATTORNEYS.

J. H. WHITELY, 1928 West Superior street. Residence 2128, West First street.

D. C. RUDE, ATTORNEY, COUNSELLOR and advocate. 25 years experience in very extensive practice in New York and Pennsylvania. Corporate, commercial and real estate litigation a specialty. 720 Palladio, Duluth.

L. U. C. TITUS, L. L. B. C. A. MCPHERRIN, Ex-District Attorney for Butler County, Pa.
ATTORNEYS AT LAW.
Offices: 24 Phoenix Block.

MORTGAGE SALE.—

Whereas default has been made in the conditions of a certain mortgage duly executed and delivered by Mrs. Sarah M. Clark to Clarence W. Rogers, of Rochester, Olmsted county, and state of Minnesota, mortgagee, to Clarence W. Rogers, of New York, of the county of New York, and state of New York, mortgagee, bearing date the seventh day of September, 1891, and duly recorded in the office of the register of deeds and for the county of St. Louis and state of Minnesota on the first day of December, A. D. 1891, at 8 o'clock and 10 minutes a. m., in book 82 of mortgages on page 216;

And whereas the said Clarence W. Rogers on the eleventh day of November, 1891, for a valuable consideration to him in hand paid by Frederick Peterson, of New York city, by an instrument in writing, duly assigned all of his interest in said mortgage and said notes and coupon notes to said Frederick Peterson, which instrument of assignment was duly recorded in the office of the register of deeds in and for the county of St. Louis and state of Minnesota, on the 30th day of July, 1892, at 3 o'clock and 20 minutes p. m., in book 83 of mortgages on page 477;

And whereas said mortgage contains a condition that if default should occur in the payment of the interest, or any part thereof, on said notes mentioned in said mortgage, then and in that case the mortgagee, his heirs, executors, administrators or assigns or their attorneys may declare the whole principal sum of said mortgage to be due;

And whereas there became due and payable as interest on said notes, on the 10th day of September, 1892, the sum of one hundred and forty-four dollars;

And whereas no part of said interest sum of one hundred and forty-four dollars has been paid, and default has been made in the payment thereof;

And whereas the said assignee, Frederick Peterson, has, on account of said default, declared the whole amount of said mortgage due and interest to be due;

And whereas there is claimed to be due and there is due at the date of this notice upon said mortgage the sum of $2349.32, principal and interest, and no action or proceeding at law or otherwise having been instituted to recover the debt secured by said mortgage, or any part thereof;

Now, therefore, notice is hereby given, that by virtue of the power of sale contained in said mortgage, and pursuant to the statute in such case made and provided, the said mortgage will be foreclosed, and the premises described in and covered by said mortgage, viz.: All of lot eleven (11) in block one hundred and fifty-five (155), in West Duluth, Fifth division, according to the plat thereof on file in the office of the register of deeds in and for the county of St. Louis and state of Minnesota, all of said property being in the county of St. Louis and state of Minnesota, will, with the hereditaments and appurtenances, be sold at public auction, to the highest bidder for cash, to pay said debt and interest, and the taxes (if any) on said premises, and seventy-five dollars ($75) attorney's fees, as stipulated in and by said mortgage in case of foreclosure, and the disbursements allowed by law; which sale will be made by the sheriff of said St. Louis county, at the front door of the court house, in the city of Duluth, county and state aforesaid, on the 23rd day of August, A. D. 1893, at 10 o'clock in the forenoon of that day, subject to redemption at any time within one year from the date of sale, as provided by law.

Dated July 11th, 1893.

FREDERICK PETERSON,
Assignee of the Mortgagee.
TRAE, DAVIES & RUMRAY,
Attorneys for the Assignee.
July 11-18-25, Aug 1-8-15.

ALL ABOUT THE DOCK

The Garfield Avenue Landing Was the Sole Cause of a Good Deal of Aldermanic Talk.

Majority Committee Report Recommended That the City Make no Change in the Dock.

Alderman Dingwall Wants to Know Whether the City Can Grant Another Street Railway Franchise.

The dock at the foot of Garfield avenue was the bone of contention in last evening's council meeting. The session was short, less than an hour, yet for a while hot words, pointed personalities, councilmen out of order and others rising to points of order, made a scene that was remindful of a Donnybrook fair, with the exception that words do not break heads. The ball was set in motion by the following report from the committee on harbor, docks and tunnels, signed by William Getty, chairman:

"Your committee to whom was referred the petition of E. L. Fisher et al, in regard to the dock at the foot of Garfield avenue, would most respectfully report that they have considered the same and find that said dock is of the regulation height and if cut down would become about useless except for the Duluth Street Railway company's boat Lindrup, or a similar boat (which would be hard to find.) Your committee is of the opinion that the Duluth Street Railway company wants said dock fixed so that it can appropriate it to its own use, to the exclusion of all other boats and that it would be impossible for the city to build a sliding dock capable of accommodating all vessels from a row or a sail boat to a steam barge or passenger boat. Your committee would recommend that the Duluth Street Railway company get a boat to fit the dock and not ask the city to make a dock to fit its boat.

"In view of the fact that the city of Duluth never used said dock or the end of Garfield avenue for the transportation of passengers or other purposes, your committee would suggest that the city of Duluth regard said dock and the end of Garfield avenue only as a public highway, and that the city clerk cause a notice to be given that all persons using said end of Garfield avenue for the landing of passengers or freight do so at their own risk. It is further recommended that the board of public works be instructed to erect a guard rail along the dock, similar to the one at the ship canal, the danger now being very great. And last but not least, it is recommended that no change be made in the dock itself."

Alderman Getty promptly moved the adoption of his report. Alderman Quinby at once popped up and exclaimed, "There's another report on that." The minority report was then read. It recommended that the board of public works be authorized to remodel the dock to the extent not to cost more than $300.

Alderman Wilson next arose and asked to hear from the president of the board of public works. Alderman Getty called Alderman Wilson down on a point of order, another motion being before the house. President Spencer sustained the point.

Alderman Wilson then started to speak on Getty's motion. He reviewed the history of the dock matter from the time the petition from E. L. Fisher et al was received up to the time he climbed to to his feet. He accused Getty of influencing a daily paper to insinuate that he, Alderman Wilson, did not make his committee reports carefully. Alderman Dingwall also caught a jab or two in the ribs. Alderman Wilson being called down because of personal remarks, expressed his sentiments by speaking to the question, and telling what he saw on the dock, after which he sat down.

Alderman Quinby then told what he saw down on this dock which has sprung into fame and notoriety in one short fortnight. Alderman Dingwall did the same and remarked that one member of the board of public works who made the pilgrimage down there with him said, "I'd be in favor of spending about 75 cents in fixing over this dock."

Alderman Howard next arose and said that all the aldermen except himself had been privileged to see that dock. He wanted to visit it too, hence moved that the matter be laid over for one week, which was done after some hard voting.

As stated, the session was short, yet quite a nice little batch of business was run through. Alderman Thomas came in late and did not seem to possess his usual vigor, aggressiveness and watchfulness. Aldermen Cox and Nelson failed to show up at all.

A petition entering into details as to arguments, signed by Alex. Rhodes et al, asked for electric lights in certain dark corners on Duluth Heights. Referred. The Hartman electric lighting contract was ratified, so to speak, and the $10,000 bond of the company accepted. The Duluth, Missabe & Northern railway formally accepted the ordinance granting certain right-of-way across Grand avenue and other streets and through Marine division. The fire warden called the council's attention to the great need of a fire escape on the Woman's Home.

The ordinance changing the names of certain streets was approved. Culver Bros. were granted permission to erect a corregated iron building within the city limits. The amendment to the harbormaster ordinance was passed.

The council voted the issue of temporary coupon loan certificates in the sum of $250,000. These shall run from August 10, 1893, for three years, bearing 6 per cent interest, payable semi-annually. The Duluth Loan Deposit Trust company was awarded a contract to sell these certificates for a commission of 3 per cent. The first installment of $72,000 was ordered issued at once.

An ordinance was introduced by Alderman Hugo regulating the running at large within the city limits of horses, cattle, swine or geese and was referred.

Alderman Dingwall introduced a neatly typewritten resolution in which he called attention to the fact that the Duluth Street Railway company has abolished transfers, much to the disadvantage of the laboring classes. It closed with the request that the city attorney prepare an opinion as to whether there is anything in the charter to prevent the common council from granting a valid franchise to other persons or corporation for the construction and operation of one or more lines of street railway in Duluth. Referred.

The board of public works notified the council of the appointment of D. A. Reed as city engineer for the remainder of the fiscal year.

The board of fire commissioners reported the following expenditures for June:

Department pay roll	$ 5,127 02
New engine	4,300 00
Chemical engine	1,000 00
Fire horses	1,050 00
City hydrant rentals	5,430 00
Lakeside hydrant rentals	975 00
General bills	1,576 45
Total	$20,058 47

Eighty-three men were employed regularly and seven on the fire alarm system at Lakeside and Woodland.

CONVENTION PLANS.

A General Meeting to Discuss Them Held Yesterday Afternoon.

Plans for the reciprocity and deep waterway convention to be held here Oct. 10 were discussed pretty fully at a well attended general meeting held in the chamber of commerce yesterday afternoon. A number from Superior were present, among them Mayor E. C. Kennedy, Edmund Tweby, ex-Mayor Martin Pattison, E. D. Bailey, Ed Dundon, F. L. Winsor, G. L. Rice, J. E. McGraw, C. J. Norquist.

As it now stands the plan is for a four days' celebration, two days to be devoted to the convention proper. The convention proper will cost about $1000, of which $330 will be raised in Superior and the balance subscribed in Duluth. The entire celebration will cost in the neighborhood of $5000. Superior will probably contribute something toward the general celebration expenses too, but the bulk of the money will come from Duluth. The funds for the convention proper and the general celebration will be kept separate.

The two days of the convention will be divided between Duluth and Superior, Duluth taking the opening day. In the afternoon there will be a trip on the harbor and lake and probably a railway trip around the Superiors and a mass meeting in the evening.

The call for the convention will be signed by representatives of the commercial bodies of Duluth and Superior and will show the hearty co-operation of the two cities. Another meeting will be held Monday when the executive committee will consult with the committees of the various commercial organizations.

A NOVEL JOURNEY.

Two Chicago Newspaper Men Traveling 2500 Miles Without Paying.

Two young men arrived in the city last evening who are making a novel journey. They are J. T. Hollister, of the Chicago Evening Post, and J. R. Duvall, of the Chicago Herald, and are having their vacation. They have started out to travel 2500 miles in forty days, and the agreement is that they are not to spend a cent for the necessities of life or for transportation en route. Their trip will be written up for their respective papers. They have already covered 701 miles and have traveled through Milwaukee, La Crosse and St. Paul and Minneapolis. Sunday they spent at Minnetonka. They travel by railroad, deadheading their way and have only walked six miles so far.

In some of the places in Wisconsin they had friends and were entertained in a very pleasant manner. At every place except Portage they were given a very cordial reception. There Hollister talked to the proprietor of the hotel for an hour and a half straight before he could persuade him to accomodate them with lodging, Duval meantime performing on the banjo. Finally the landlord agreed to throw in breakfast, if they would only let up. At La Crosse they were tendered a reception at the house of some friends, and they remained in the city a couple of days. They have earned $2.50 by Duval's banjo performances, and according to agreement, it has been spent on luxuries.

In Duluth they stopped at the Merchants and immediately upon making themselves known were given supper, bed and breakfast. Some of their nights have been spent on hard floors but as a rule they are taken in by some one. They left today for Superior and from there will go to Ashland.

Before breakfast Bromo-Seltzer
Acts as a bracer—trial bottle 10cts. 5

I make my ice cream at the Pavilion. Try it. Served at the same place.

Elder S. S. Beaver, of McAllisterville, Juniatta Co., Pa., says his wife is subject to cramp in the stomach. Last summer she tried Chamberlain's Colic, Cholera and Diarrhœa remedy for it, and was much pleased with the speedy relief it afforded. She has since used it whenever necessary and found that it never fails. For sale by druggists.

Lawn Chairs and Settees
At Bloedel & Ebeling's, one-price furniture store, Odd Fellows' block.

THE FIGHT HAS BEGUN

St. Paul & Duluth Will Fight the Attempt to Compel the Limited to Stop at Pine City.

The Conductor and Engineer Who Were Arrested Sunday Have Been Fined Fifty Dollars Each.

It is Claimed That the State Law is Contrary to the Interstate Commerce Law.

A Pine City dispatch says that the conductor and engineer who violated the law compelling all passenger trains to stop at county seats were tried before Judge Veenhoven yesterday afternoon and fined $50 each. An indignation meeting was held last night to make preparations to fight the case to the end. Conductors and engineers will be arrested every day until the case is settled. Attorneys S. G. L. Roberts and L. H. McKusick have charge of the case for the village.

At the St. Paul headquarters of the St. Paul & Duluth road yesterday morning a reporter was informed that the road would contest the case. The officials say the limited, which is the train in question, is not intended for local business at all, but it is run for the express purpose of carrying passengers and mail between St. Paul and Duluth in the shortest possible time. They cannot carry out their policy or contract in this respect if they are compelled to stop at all the little way stations on the road, and they do not intend to make these stops unless compelled to do so. They will fight the law that it is an unwarranted interference with their business and also contrary to the interstate commerce law. It is safe to say that the fight will be taken through all the courts if necessary.

Attorney General Childs was asked if the state would take a hand in the matter and he replied that it was something with which the state had nothing to do. The county officials had made the arrest and under the law they would have full charge of it. What the outcome would be remained to be seen. He had never run across any decisions in similar cases, and this was the first one of the kind about which he had known anything. The law under which the prosecutions are attempted is the outgrowth of a bill introduced by Representative Anderson, of Chisago county, last winter.

As the bill was first introduced it provided that all regular passenger trains should stop at county seats, but this was defeated. The vote was afterward reconsidered and after the bill had been amended to except transcontinental trains or through trains entering this state from another it passed. The only way in which it seems possible for the company to bring the interstate law to bear on the case is on account of the mail carried by the train under contract with the government. The law provides that any engineer, conductor or other agent or employe of the company violating the law is liable to a fine of not less than $25 nor more than $100, or imprisonment in the county jail for not less than ten days nor more than three months.

ON THE MESABA RANGE.

The Missabe Mountain to Begin Mining With a Steam Shovel.

Capt. A. J. Carlin, of the Missabe Mountain mine, stated the other day that they would begin shipping ore today if the Missabe & Northern railroad spur is in shape. The management has again changed opinion concerning the method of mining. About two months ago it was thought that for this year the ore would be hoisted from open pit but it is now proposed to mine with steam shovel. Capt. Carlin took a look at the steam shovel loading ore at the Biwabik and feels satisfied that the Missabe Mountain is the easiest proposition for a steam shovel on the range.

The Franklin mine near Virginia, Jas. Corrigan's property, made its first shipment over the Duluth & Iron Range last Saturday, says the Mesaba Range. Ten cars were loaded the first day and the ore is very heavy, running about 25 tons to a car. When Superintendent C. H. Whitfork took charge of this property last winter he made the assertion that he could put the mine in shape to ship 100,000 tons this season if the owners so desired, and it appears that he has made his word good, although it is doubtful that over 50,000 tons will be shipped owing to the dullness of the ore market.

D. D. Murphy, the well-known explorer, who located the Hoppman property in 59-15, has been engaged recently in looking over the territory south of Merritt and has discovered good indications of iron. Among other things he finds that the gravel in the Duluth & Iron Range pit near the rapids of Lake Embarrass is mixed with ochre, while there are many surface indications of iron. He has associated with him J. R. Meining, August Rehbein and others and the company will begin testpitting sections 13 and 24 within a few days.

Superintendent Jones, of the Biwabik, received a dispatch from General Manager Philbin recently asking him to see that not over twenty-three tons of ore were placed on each car. The cars being new, the heavy loads caused the boxes to heat. Although the road is not yet properly ballasted, each train consists of forty cars of ore, almost double the amount hauled by the Duluth & Iron Range engines. This is one of the advantages of having easy grades.

Capt. D. A. Ross, who has been testpitting southwest of Mountain Iron on section 9, 58-18, for the Chicago & Minnesota Ore company, recently struck ore on the nw¼ of the nw¼. These were formerly known as the Twin City lands. Capt. Wood, who is working for the same company, also made a find of ore recently on section 10 of the same township.

The Duluth Ore company has begun shipping from the Berringer forty. They are loading from both shaft and stockpile and are shipping between thirty and forty cars daily. The ore goes over the Duluth, Missabe & Northern. The miners have commenced milling the ore down through two chutes and the process is daily watched by a large number of interested spectators.

Highest of all in Leavening Power.—Latest U. S. Gov't Report.

Royal Baking Powder

ABSOLUTELY PURE

A STOMACH LIKE AN INDIAN.

Why the Indians Never Have Dyspepsia, Yet are Careless Eaters.

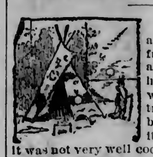

No one could accuse an Indian of over-carefulness in eating. He ate what nature gave him—berries from the wood, spoil from his traps, game from his bow. He ate plenty of it, ate till he was full. It was not very well cooked sometimes, and he often ate fast.

When hunting or fighting a day would often pass without anything being eaten at all.

Yet he never had dyspepsia.

He never "dieted."

We hear too much about "dieting" these days.

A man mustn't eat pie, or cabbage, or cake, or beans, or this and that.

He mustn't eat very much and he must do it very slow. He must never drink when he eats. He mustn't hurry. He mustn't worry. And so it goes.

This is all very good advice. But it would worry a man to death to remember it all. Why can't we live like the Indian in a healthy, hearty, natural way? Because we have such weak stomachs. But how did the Indian possess such perfect strong digestion? By taking that medicine of his, Sagwa, whenever he felt there was anything wrong with him. That Sagwa we have now employed him to make for us. If you would take the natural American remedy for dyspepsia, Kickapoo Sagwa, you, too, would not know what a weak stomach or dyspepsia was.

Thanks to the efforts of the Kickapoo Medicine Company, Indian Sagwa and other Kickapoo Indian remedies are obtainable of any druggist, and their genuine curative value is beyond comparison.

Kickapoo Indian Sagwa.
$1.00 per Bottle, 6 Bottles for $5.00.

AMUSEMENTS.

Maud Granger.

Maud Granger drew only a fair sized audience last evening owing undoubtedly to the fact that her coming was insufficiently advertised. The play, "The Fringe of Society," and the cast with one or two slight exceptions are the same as seen here last April. While the play is not a commendable production morally and is on the Parisian order and does not even have the merit of presenting a moral yet it cannot be denied that it is strong, well written and a clever piece of dramatic work. The lines are witty and at times brilliant and while there is considerable monologue yet it is all good and does not tire.

Maude Granger was received with the same favor that marked her recent appearance and portrayed the character of Mrs. Carew with excellent faithfulness. Frederic Herzog is a fine actor and the part of Osmund St. Elmo is taken by him in an admirably easy and natural manner. His voice is under perfect control and his lines were splendidly given. He forgot a few of them, however, in one of his important speeches. The entire cast is well balanced and the company on the whole is a very even one.

Pure home-made cream at the Pavilion.

Moonlight Excursion.

The Catholic club will give a moonlight excursion on the steamer Ossifrage on Tuesday evening, August 1. The boat will leave the Fifth avenue west dock at 8 o'clock. Tickets are on sale at S. F. Boyce's drug store.

Kilgore & Siewert sell the newest and best neckwear, worth up to $2, for 50 cents tomorrow only. See window.

Ossifrage to Two Harbors.

Tomorrow afternoon at 2 o'clock the Ossifrage will run an excursion to Two Harbors and return. Tickets 50 cents.

Going to Buy a Watch?

If so, buy one that cannot be stolen. The only thief-proof Watches are those with

Non-pull-out BOWS.

Here's the Idea: The bow has a groove on each end. A collar runs down inside the pendent (stem) and fits into the grooves, firmly locking the bow to the pendent, so that it cannot be pulled or twisted off.

To be sure of getting a Non-pull-out, see that the case is stamped with this trade mark.

It cannot be had with any other kind.

Ask your jeweler for pamphlet, or send for one to the famous Boss Filled Case makers.

Keystone Watch Case Co.,
PHILADELPHIA.

STORAGE OF HOUSEHOLD AND OTHER GOODS
At 206 West Michigan Street.
DULUTH FEED & STORAGE CO.,
D. A. DUNLAP, Manager.

NOTICE.

Notice is hereby given that a petition in due form, according to law, has been presented to the common council of the city of Duluth by the board of education of the city of Duluth, Jacob R. Myers and others, praying said council to vacate that part of the alley, between blocks numbered twenty-two (22) and twenty-three (23), in the West Park division of Duluth, in St. Louis county, Minn., that abuts upon or lies opposite to lots one (1) to eight (8), both inclusive, and the westerly nine feet of lots nine (9), in said blocks twenty-two and twenty-three (23), in order that a school building may be erected upon said lots and said part of said alley so proposed to be vacated.

Notice is further given that in accordance with a resolution of said common council said petition has been filed for record with the city clerk of said city; and that said petition will be heard and considered by the committee on streets, alleys and sidewalks of said common council, at the office of said city clerk, in the city hall in said city of Duluth, at ten o'clock in the forenoon of Monday, the 28th day of August, 1893; at which time and place said committee will hear testimony and evidence offered by parties interested.

Dated Duluth, July 11th, 1893.

C. E. RICHARDSON,
City Clerk of said City of Duluth.

{Corporate Seal}

July 11-18-25 Aug 1

Silberstein & Bondy

Just Received!

12 dozen White and Fancy COLORED LAWN SHIRT WAISTS, worth 75c. We put them on sale for TOMORROW at..... 39c

26 WASH SILK SHIRT WAISTS, were $5.00, for..... $2.50

23 LADIES' SUITS, Grey mixed and Fancy Plaid wool material, worth $4.50, for..... $1.95

WE ARE SHOWING

A great variety of fancy Tea Gowns, also a very large line of Ladies' Skirts in Silk, Mohair, Moreen and Wash Fabrics at VERY LOW PRICES.

8 pieces PRINTED CHINA SILK, elegant patterns, 65c quality. For TOMORROW.... 35c A YARD.

SILBERSTEIN & BONDY.

$8.00--BEST SET OF TEETH

GULLUM, ******* Painless Dentist.

Room 703, PALLADIO BUILDING.

Notice of Application

—FOR—

LIQUOR LICENSE.

STATE OF MINNESOTA, COUNTY OF ST. LOUIS, CITY OF DULUTH. } ss.

Notice is hereby given, That application has been made in writing to the common council of said city of Duluth, and filed in my office, praying for license to sell intoxicating liquors for the term commencing on July 19, 1893, and terminating July 19, 1894, by the following person and at the following place as stated in said application respectively, to-wit:

T. B. Rickford, at No. 203 West Superior street.

Said application will be heard and determined by said common council of the city of Duluth, at the council chamber in said city of Duluth, in St. Louis county, Minnesota, on Monday, the 7th day of August, 1893, at 7:30 o'clock p. m. of that day.

Witness my hand and seal of said city of Duluth this 21st day of July, A. D. 1893.

C. E. RICHARDSON,
City Clerk.

{Corporate Seal}

July 22, 14t

Notice of Application

—FOR—

LIQUOR LICENSE.

STATE OF MINNESOTA, COUNTY OF ST. LOUIS, CITY OF DULUTH. } ss.

Notice is hereby given that applications have made in writing to the common council of said city of Duluth, and filed in my office, praying for license to sell intoxicating liquors for the term commencing on August 1, 1893, and terminating on August 1, 1894, by the following persons, and at the following places as stated in said applications respectively, to-wit:

The L. Beaurivage Wine House Co. at No. 730 West Superior street.

Said application will be heard and determined by said common council of the city of Duluth, at the council chamber in said city of Duluth, in St. Louis county, Minnesota, on Monday, the 24th day of July, 1893, at 7:30 o'clock p. m. of that day.

Witness my hand and seal of said city of Duluth, this 14th day of July, A. D. 1893.

C. E. RICHARDSON,
City Clerk

{Corporate Seal}

J 14 times.

NOTICE—

Notice is hereby given that the partnership heretofore subsisting as wholesale liquor dealers at the city of Duluth, Minnesota, between the undersigned, Julien Romieux, Honore Michaud and Louis Beaurivage under the firm name and style of Romieux & Co., has this day been dissolved by mutual consent. All debts owing by said partnership shall be paid by said Honore Michaud and Louis Beaurivage who shall hereafter continue the business of the said partnership, and to whom all amounts owing to said partnership shall be payable.

Dated at Duluth, Minn., this 19th day of July, A. D. 1893.

JULIEN ROMIEUX,
HONORE MICHAUD,
LOUIS BEAURIVAGE,

July 11-18-25 Aug. 1.

NOTICE

Of meeting of commissioners in condemnation to view the premises and assess the damages for property to be taken for, or which may be injuriously affected by the opening and extension of Roslyn avenue in Hunter's Park, First division, to a junction with Roslyn avenue in Glen Avon, Second division, all in the city of Duluth, St. Louis county, Minn.

Notice is hereby given that the undersigned, have been duly appointed by the common council, of the city of Duluth, commissioners in condemnation to view the premises and assess the damages which may be occasioned by the taking of private property for the following purposes, namely: For the opening and extension of Roslyn avenue, as the same is laid out and platted in Hunter's Park, First division, in the city of Duluth, St. Louis county, Minn., southerly, from the southerly boundary line of said Hunter's Park, First division, full width, on the same curve as that on which it approaches said southerly boundary line of said division to a junction with Roslyn avenue, as the same is laid out and platted through Glen Avon, Second division, in said city, county and state, so that they shall form one continuous avenue; the property to be acquired and condemned by the city of Duluth for the purposes aforesaid, being all the private property lying within the boundary lines of Roslyn avenue, in said Hunter's Park, First division, extended as above described to a junction with Roslyn avenue, in Glen Avon, Second division; all of said land being located within the city of Duluth, St. Louis county, Minn.: That the undersigned have duly qualified as such commissioners and have caused a plat to be made by the city engineer of said city of Duluth, showing the property proposed to be taken for the purpose of opening and extending said avenue, and have caused said plat to be filed with the city clerk of said city of Duluth, as required by law.

Notice is further given, that the undersigned will meet as such commissioners at the office of the city clerk of said city of Duluth in the city hall in said city, on Tuesday, the first day of August, 1893, at ten o'clock in the forenoon of said day, and from thence will proceed to view the premises, to hear the objections or proof of any persons whose property is taken or injuriously affected, and to assess the damages to be paid by the city of Duluth to the owner or owners of property proposed to be taken for the purposes aforesaid, or which may be injuriously affected thereby.

Dated Duluth, Minn., July 15th, 1893.

E. C. HOLLIDAY,
EDMOND INGELLS,
JOHN G. HOWARD,
Commissioners in Condemnation.

July 18 10t.

NOTICE OF MORTGAGE SALE—

Whereas default has been made in the conditions of a certain mortgage duly executed and delivered by Annis M. Kilgore and Minnie F. Kilgore, his wife, mortgagors, to William E. Lucas, mortgagee, bearing date the first day of June, A. D. 1891, and with a power of sale therein contained duly recorded in the office of the register of deeds in and for the county of St. Louis and state of Minnesota, on the 16th day of June, D. 1891, at 2 o'clock p. m., in book 54 of mortgages, on page 29;

And whereas said mortgage, and the principal note and coupons thereby secured, were thereafter duly assigned and transferred for a valuable consideration by the said William E. Lucas to Daniel Draper, by an instrument of assignment, dated July 2d, 1891, and duly recorded in the office of the register of deeds for said St. Louis county, on July 2d, 1891, at one o'clock and 50 minutes p. m., in book 73 of mortgages, on page 461;

And, whereas, said mortgage, and the principal note thereby secured, contained a provision that if default is made in the payment of any instalment of interest due upon said principal note secured by said mortgage, on the day whereon the same is made payable, and such default shall continue for the space of thirty days thereafter, the principal sum secured by said note and mortgage, with all accrued interest thereon, shall be immediately due and payable at the option of the mortgagee or his assigns.

And, whereas, default has been made in the payment of the semi-annual installment of interest upon said note and mortgage, due June 1, 1893, amounting to the sum of two hundred eighty dollars ($280) the payment of which was secured by said mortgage, and such default has continued for more than thirty days after the same became payable, by reason whereof the said assignee of said mortgage has elected to exercise said option and has declared, and does hereby declare, the whole principal sum secured by said note and mortgage, with all accrued interest thereon, to be now due and payable;

And, whereas, there is therefore claimed to be due, and is actually due, upon said mortgage debt, at the date of this notice the sum of eight thousand three hundred fifty-seven and twenty-nine one hundredths ($8,357.29) dollars, principal and interest, and one hundred dollars attorney's fees stipulated for in said mortgage in case of foreclosure thereof,

And, whereas, no action or proceeding at law or otherwise has been instituted to recover the debt secured by said mortgage, or any part thereof;

Now, therefore, notice is hereby given, that by virtue of the power of sale contained in said mortgage, which has become operative by reason of the default above mentioned, and pursuant to the statute in such case made and provided, the said mortgage will be foreclosed by a sale of the premises described in and covered by said mortgage, viz: All those tracts or parcels of land, in the county of St. Louis and state of Minnesota, described as follows, to-wit: All of lots numbered four (4) and five (5), in block numbered seven (7), Banning and Ray's sub-division, in Duluth, according to the recorded plat thereof on file of record in the office of the register of deeds in and for the said St. Louis county; which said premises, with the hereditaments and appurtenances, will be sold at public auction, to the highest bidder for cash, to pay said debt and interest, and the taxes (if any) on said premises, and one hundred dollars attorney's fees, as stipulated in and by said mortgage in case of foreclosure, and the disbursements allowed by law, by the sheriff of said St. Louis county at the front door of the court house, in the city of Duluth in said county and state, on the first (1st) day of September, A. D. 1893, at 10 o'clock a. m., of that day, subject to redemption at any time within one year from the day of sale, as provided by law.

Dated July 18th, A. D. 1893.

DANIEL DRAPER,
Assignee of Mortgagee.

FRANCIS W. SULLIVAN,
Attorney for Assignee.

J 18-25 A 1-8-15-22

ORDER TO EXAMINE ACCOUNTS, &c.—

STATE OF MINNESOTA, COUNTY OF ST. LOUIS. } ss

In Probate Court, Special Term, July 18th, 1893.

In the matter of the estate of Francis A. Richardson, deceased.

On reading and filing the petition of William E. Richardson, administrator with will annexed of the estate of Francis A. Richardson, deceased, representing among other things, that he has fully administered said estate, and praying that a time and place be fixed for examining, settling and allowing the final account of said administration, and for the assignment of the residue of said estate to the parties entitled thereto by law.

It is ordered, that said account be examined, and petition heard by this court, on Wednesday the 9th day of August, A. D. 1893, at 10 o'clock a. m., at the probate office in Duluth, in said county.

And it is further ordered, that notice thereof be given to all persons interested, by publishing a copy of this order on Tuesday in each week for three successive weeks prior to said day of hearing, in the Duluth Evening Herald, a daily newspaper printed and published at Duluth, Minn., in said county.

Dated at Duluth, Minn., the 18th day of July, A. D. 1893.

By the Court,
[Seal.] PHINEAS AYER,
Judge of Probate.

J 18-25 A 1

IF you wish to drink a choice Glass of Lager call for

Fitger's Beer.

Wholesome, Palatable and Nourishing

"ESPANO"

This wonderful preparation is Purely Vegetable: compounded from the prescription of the Official Physician to the Court of Spain. "Espano" recreates Mental and Nerve Power in **Man** and **Woman**.

An infallible remedy for **Nervous** and **General Debility, Nervous Prostration, Creeping Paralysis, Weakness caused by Debilitating Losses, Excesses or Over-Indulgences, Incipient Softening of the Brain or Paresis, Dizziness, Loss of Memory, Confused Thoughts and all Brain, Nerve or Sexual Weaknesses.** It has no equal in restoring the Stomach and Brain to its normal condition following the abuse of Alcoholic Beverages or indulgence in the Opium, Morphine or Chloral habit.

THE GREAT SPANISH BRAIN AND NERVE REVIVER

Have you abused the laws of nature and injured your nervous system? Are you despondent and melancholy with confused ideas and gloomy thoughts? "ESPANO" will positively cure you. It contains no mineral poisons and is remarkable for awakening organic action throughout the system and an improvement in every tissue. It produces better muscles, bones, nerves, hair, nails, skin, blood and gives vigorous life to the unfortunate who has exhausted his powers. Prepared in tablet form and packed in boxes convenient to carry in the pocket. Each box contains 90 doses or enough to last one month and is worth many times its weight in gold. The price $1.00 per box or 6 boxes for $5.00 if ordered at one time and a guarantee will be given that any case mentioned above that it does not cure, the money will be refunded. As to our financial standing we refer to any bank in this city. Sent charges prepaid to any address in United States or Canada. Put up in plain wrapper with no mark to distinguish what it is. Send for circulars and testimonials. Address,

SPANISH MEDICINE CO.,
1 Stockton Street
SAN FRANCISCO, CAL., U. S. A.

An able Brain and Nerve Specialist can at any time be confidentially consulted entirely free of charge, personally or by mail, at the above address.

The Great Eastern Duluth

Largest Clothing House in the West. Pioneers of Low Prices.

A GOOD INVEST-MENT

For these hot days you'll find is a Light-weight COAT and VEST, and if you don't need the Vest, we have the coats separate in the same material.

A Blue and Black Serge Coat and Vest, unlined, fast colors, nicely finished..... $5.00

A Black Flannel Coat and Vest, unlined and fast color, nicely finished..... $5.00

A finer grade of Blue Serge Coat and Vest, unlined. We always like to sell the best; naturally we recommend it to you..... $7.00

Alapaca and Mohair Coats, ...at $1.25, $1.50 and $2.50.

Brown and Gray Mohair Coat and Vest..... $4.00

Brown and Gray Flannel Coats..... $3.00

A variety of Summer Coats of all kinds and descriptions. $1.00 AND UP

The List Wouldn't Be Complete If We Didn't Mention

WHITE DUCK FANCY DUCK Vests, 99c

Many of them been selling for $1.75.

With Every Purchase

In every department you're entitled to a TICKET ON THE HOUSE and LOT we give away. BE SURE and GET ONE. We want you to have it.

M. S. BURROWS & CO. Duluth, Minn.

CLOTHIERS and OUTFITTERS.

PERSONAL.

A. M. Smith, of Two Harbors, is in the city today and will leave this evening for Chicago.

Mrs. S. R. Stinson, of Kansas City, Mo., is the guest of Mrs. Day K. Smith, of Chester terrace.

I. H. Wing, of Bayfield, was in the city last evening.

The Misses Roberts, of Montreal, sisters of Mrs. J. B. James, 714 Third avenue east, are here for a short visit.

Mrs. S. Plumb, widow of the late Senator Plumb, of Kansas, accompanied by her son and A. H. Plumb, are in the city.

F. C. Stone, of Saginaw, Mich., is in the city today.

W. C. Lebrone, of the Pioneer Press company, is here on one of his periodical business trips.

Hon. W. P. Allen was down from Cloquet last evening.

Mrs. F. A. Richardson, who has been spending most of the year past at Delavan, Wis., will return to Duluth this week to make her home with her son, C. E. Richardson, at 1418 East Superior street.

Miss Emily Gunn, who has been the guest of Miss Mae Walker, returns to her home at London, Ontario, tomorrow on the steamer Monarch.

Mrs. S. A. Walker returned today from a visit to Ontario, Canada. She was accompanied by Mrs. John Brown and children, who will be the guests of Dr. A. E. Walker for the remainder of the summer.

B. F. Myers is confined to his residence by an attack of typhoid fever.

The New Banjo Club.

A number of Duluth musical young men have organized a banjo, mandolin, guitar and glee club. The club will make its appearance before the public in the near future to testify to their earnest endeavors to make it the pride of the music loving people of Duluth and elsewhere. At organization the following names appeared: P. H. Ginder, C. Woods, Frank Bartlett, R. Thompson, A. Wigdahl, S. H. Bingham, banjos; Henry Grochou, C. P. McClure, mandolins; E. Martin, banjo-mandolin; Chas. Parker, L. E. Fairchild, Jno McFarland, L. B. Lacey, guitars. Professor Sherry was chosen as director with Henry Grochou, president; A. Wigdahl, manager; L. B. Lacey, secretary and treasurer. The boys say they mean business and will do work worthy the encouragement of Duluth.

FAIR

FORECAST FOR Tuesday, July 18: Fair, thunder storms this evening, Slightly cooler Wednesday.

Pioneer Fuel Co.'s COAL!

It's Carefully Sized! Seldom Equaled! Never Excelled!

And you'll have no reason for complaint! Its Seldom Equalled! Never Excelled! City Sales Office: Herald Bldg. 320 West Superior Street. Telephone No. 191.

THEY TALKED SILVER

The Chamber of Commerce Directors Discussed the Financial Question Quite Earnestly This Morning.

E. C. Gridley Offered a Resolution Favoring Bimetalism and This Began a Lively Controversy.

It Was Finally Decided to Bring it Up at a General Chamber Meeting Next Week.

The silver or rather financial question came in for a pretty general discussion at the chamber of commerce meeting this morning and in fact occupied a good portion of the entire session. It was brought up by a communication from the New York board of trade and transportation asking for an expression from the chamber on the advisability of repealing the purchasing clause of the Sherman act. The communication wished further to know whether the chamber of commerce would send two delegates to a financial convention to be held in the East about September.

The discussion began and soon drifted on to the whole money question. It then developed that there are some uncompromising bimetalists in the chamber. E. C. Gridley was chief among these and led the discussion, while Secretary Thompson stood up for the gold standard. The discussion was interesting and each presented his arguments in interesting and logical order. Mr. Gridley finally offered the following resolution:

"Resolved, that it is the sense of this chamber that silver must necessarily be used as money in the world's transactions and that we favor such action by congress as will result in bimetalism as soon as possible, due regard being had to the present financial situation of the country; that we deem it advisable to exhaust the effort to bring about bimetalism by an international agreement, as proposed in the Berlin conference. Failing in that, we favor bimetalism in this country."

The resolution might have been adopted had not Secretary Thompson objected to it on the ground that so few chamber members were present. It was therefore decided to make it the special order of business for a general meeting next Tuesday morning.

Secretary Thompson reported as to the probable cost of having copies of Proctor Knott's speech printed and he was instructed to have 50,000 printed at as cheap a figure as possible. A number of communications of minor importance were heard.

HE HAS ACCEPTED.

Rev. Albert W. Ryan Will be Rector of St. Paul's Episcopal Church.

Rev. Albert W. Ryan, of Warren, Pa., who was extended a call by St. Paul's Episcopal church, of this city, has telegraphed his acceptance and will arrive in Duluth October 1. Rev. Mr. Ryan preached in Duluth a few weeks ago and made a very favorable impression and the congregation will hear with pleasure that he has decided to come. He was first recommended by Bishop Gilbert, who esteems him very highly. At present he is in the Pittsburg diocese.

Kilgore & Siewert sell the newest and best neckwear, worth up to $2, for 50 cents tomorrow only. See window.

To the Satolli Reception.

Among the Duluthians who will go to St. Paul Friday evening to the Satolli reception are: O. C. Hartman, J. A. Mannheim, T. J. McKeon, James Sullivan, F. W. Sullivan, James McCahill, M. Kelly, G. A. Tenbusch, J. H. O'Neill, J. J. Haley, Luke Corcoran, A. V. Oulette, T. J. Monahan, J. E. Foran, Jacob Laux, Barney Keegan, Archie Kinney, J. D. O'Connell, A. R. Murphy, P. V. Kane.

Strange Creatures.

The three blood-sucking vampires at Morris' Illusions are strange and curious. Every one, old and young, should see them.

Kilgore & Siewert sell the newest and best neckwear, worth up to $2, for 50 cents tomorrow only. See window.

Steamer Ossifrage Excursions.

From this date until further notice the Ossifrage will run a regular excursion to some point of interest on the north or south shore of Lake Superior each afternoon, at the popular price of 50 cents. Announcements as to destination and time of starting will appear each day in the local columns.

For Rent—Two rooms Mason flats unfurnished, steam heat, bath. Apply to 498 Palladio.

SUFFEL & CO. 129-131 W. Superior St.

Free! Free! Free! Given Away! Given Away!

On Tuesday, August 1.

ONE MONARCH BICYCLE

For Lady or Gentleman, Worth $150.00.

ONE BOY'S OR GIRL'S

SAFETY BICYCLE, Worth $60.00.

Buy your Shoes this week and secure a ticket. You may be fortunate and get the Bicycle.

Boys and girls this is the last chance. Only one week more in which to buy your Shoes and get a chance on the Safety Bicycle.

SHOES! SHOES! SHOES! SHOES!

Here are Low Prices Read Them. Repairing Done Promptly. We offer:

144 pairs women's patent tip Dongola Shoes Worth $1.50 for..... 89c

220 pairs ladies bright Dongola patent tip Shoes. Worth $2.50 now..... $1.55

160 pairs ladies French Dongola patent tip button Shoes. Worth $3.00 now..... 1.98

128 pairs "Hand Sewed" $4.50 button Shoes. Go at..... 2.98

LADIES' SHOES AT "HALF PRICE."

Do you wear small sizes? This is your chance. All of our fine Shoes worth $4.00, $5.00 and $6.00 at half price. In sizes 2, 2½, 3, 3½. We are bound to turn them into money. You cannot every day buy $4.00 Shoes for $2.00, and $5.00 Shoes for $2.50, and $6.00 Shoes for $3.00. Come before the sizes are broken, we may be able to fit you.

LADIES' RUSSET SHOES.

Ladies' russet Shoes, worth $4.50, cut to..... $2.98

Ladies' russet kid button $6.00, cut now to..... 4.50

Ladies' russet Oxfords cut to..... $1.35 a pair

Ladies' Russia calf Oxfords cut to..... $1.50 a pair

Ladies' Russia calf Blachers, worth $5.00, cut to..... $3.50

BOYS' SHOES.

144 pairs boys' lace Shoes reduced to..... 98 a pair

Our $2.00 boys Shoes reduced to..... $1.50 a pair

Our $3.00 boys calf Shoes must go at..... 2.00 a pair

Boys buy your Shoes now and you may get the Bicycle. We do repairing as it should be done promptly.

GREAT REDUCTIONS IN MEN'S SHOES. BICYCLES WILL POSITIVELY BE GIVEN AWAY TUESDAY, AUG. 1.

SUFFEL & CO. 129 W. Superior St. SUFFEL & CO. 129 W. Superior St.

A FAIR AGGREGATION.

The Municipal Court List Was Not an Uninteresting One Today

There was the usual lot of mixed pickles and bad eggs in police court this morning. For looking on dark red liquor to excess, Fred Bailey and Geo. Crowley went behind the bars for ten days, while August Fisher paid $10 and secured his freedom. Gus Hendrickson and Scott Evans, charged with pouring out libations too liberally, denied the charge. The facts in the case will be sifted out and announced this afternoon by Judge Powell. Frank Golden and Thos. Haley denied the charge of vagrancy, whereupon the afternoon session of court was set for the time of trial.

Mark Williams was under restraint on the charge of carrying a concealed weapon for the purpose and with the intention of using the same on Harry Wilson. A five dollar fine was Mark's reward.

Last night there was a great big scrap in Pollock's saloon, 203 West Superior street. On complaint of the proprietor, Frank Doyle and Philip Phalen were arrested and charged with being the authors of the misdemeanor. Phalen pleaded guilty and Doyle not guilty. The decision on the fate of both was announced at the afternoon session.

Austin N. Babcock put up a stovepipe the other day. It has not been shown that he used any naughty swear words, but it is claimed that he did not make the right kind of connections in the chimney for the stovepipe, which led to an arrest for violating the fire ordinance. Mr. Babcock pleaded not guilty, whereupon his trial was set for 9 a. m. July 26.

The Driver Unhurt.

A horse attached to a delivery wagon on First street and Sixth avenue west became frightened this morning and threatened to run away. Before he could be quieted a crate of blueberries and Driver Myer Soper were spilled out. The former were horribly mangled and the latter pretty badly frightened. By the time the several doctors summoned by telephone had arrived Soper had washed away the blueberry stains and discovered that he was not hurt.

A Superior Strike.

The Sweepstakes and consorts started to load at Peyton, Kimball & Barber's mill yesterday employing Duluth lumber shovers. The Superior men kicked and induced Mayor Kennedy to intercede with the boat captain. When the matter was explained the work was given to the Superior men and a probable strike thus averted.

Moonlight excursion on the Ossifrage tomorrow night under auspices of Y. M. C. A. Tickets 35 cents.

Don't miss moonlight excursion on Ossifrage tomorrow night. Tickets 35 cents.

Moonlight Excursion.

The Catholic club will give a moonlight excursion on the steamer Ossifrage on Tuesday evening, August 1. The boat will leave the Fifth avenue west dock at 8 o'clock. Tickets are on sale at S. F. Boyce's drug store.

Are you going on the Y. M. C. A. excursion tomorrow night on the Ossifrage? Tickets 35 cents.

THE COURT FILINGS.

Legal Papers of Interest Filed in the Clerk's Office Today.

The following papers were filed in Clerk Sinclair's office today:

Lizzie Bowers et al. against Sarah D. Schuler et al., mandate of supreme court affirming order and judgment of lower court.

In the matter of the assignment of Frank S. Clark and William Wardell, release of creditor St. Joseph's hospital of Chippewa Falls.

C. Gotzian & Co. against O'Meara Bros., complaint in suit for $498.65 goods delivered.

Wallace White against Peter Borgstrom et al., decree of foreclosure and judgment for plaintiff for $604.35.

Sent to the Hospital.

The last number of the Prison Mirror states that "New Orleans" Murphy has been taken again to the insane asylum at St. Peter. This is his second commitment to that institution since he was sent to the penitentiary from this county on life sentence for the murder of his pal, an 18-year-old boy who was never identified, about three years ago. Murphy is as tough as they make them and utterly reckless. Those who knew him here think now, in the light of later developments, that he has been crazy perhaps for quite a time.

School Board Meeting.

At the special meeting of the school board last evening discussions of important questions prevailed over the transaction of business. It was practically agreed that the work on prospective school buildings be postponed until money is easier. A few bills were disposed of and the proper officers were authorized to draw orders for $5,715 to provide for interest due August 1.

This will be the last session of the present board. August 5, the first annual meeting and organization of the new board will take place.

The Weather.

DULUTH, July 25, 1893.

The following variations in temperature were recorded at Pioneer Fuel Company's office, 220 West Superior street, today and corresponding date last year:

	1893	1892		1893	1892
12 m.....	64	77	7 a. m.....	70	66
3 p.m.....	69	84	8 a. m.....	77	71
6 p.m.....	60	85	12 m.....	83	84
10 p.m.....	61	75			

	1893	1892
Maximum.....	83	87
Minimum.....	55	63
Daily range.....	28	24

Beautiful Deceptions.

She and Garden of the Luxembourg have been added to the Morris' show of Illusions.

Kilgore & Siewert sell the newest and best neckwear, worth up to $2, for 50 cents tomorrow only. See window.

Don't miss moonlight excursion on Ossifrage tomorrow night. Tickets 35 cents.

Grover Cleveland's Extra Session.

Dr. Speer & Co. do as they promise; ad page 2.

To Whom it May Concern.

I hereby forbid any and all parties to extend any credit to Mrs. F. E. Dawson on my account as I will not be responsible for the same. F. E. DAWSON.

Duluth, July 22, 1893.

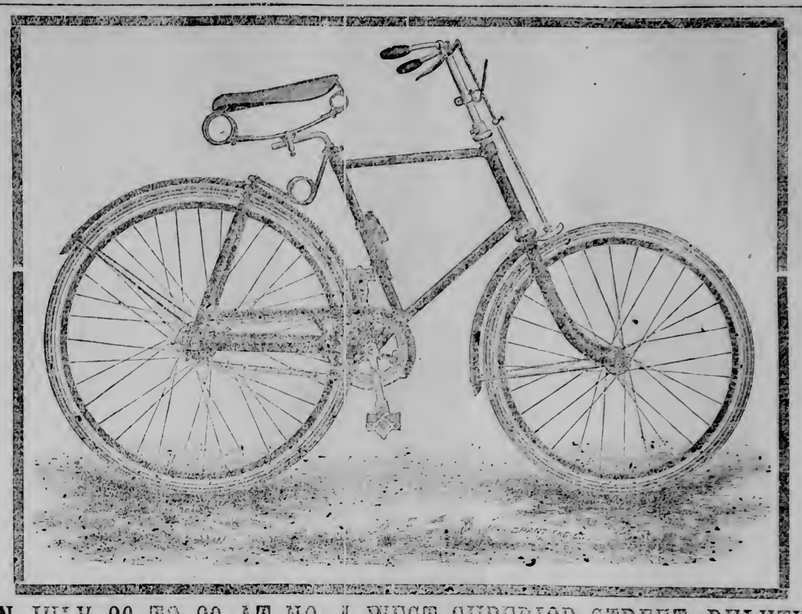

ON JULY 26 TO 29 AT NO. 4 WEST SUPERIOR STREET, DULUTH,

We Will Sell 50 Spring Frame Pneumatic and Cushion

RAMBLER BICYCLES.

We are representing the Manufacturers of These Goods, and WILL SELL THEM AT PRICES THAT DEFY COMPETITION.

They Are FULLY GUARANTEED by Their Maker, and Are Standard and First-Class, FORMERLY SELLING AT $150.

A Few Questions Answered by a Man 14 Years in the Business.

Will not all bicycles be sold at less price next year? No. The present cut is due to an overstocked market on goods which were made before the demand created by racing men was made for light wheels. All last season's standard wheels have been sold at reasonable prices this year. They were too heavy for the "scorcher" and racer whose wheels are given him by the manufacturer to advertise them, and he made a demand for a wheel which would not nor does not hold up the average business man over these rough pavements. Broken frames, punctured tires, buckled wheels and broken bearing covers have been the result of this mania for featherweight bicycles. For these machines you pay $150. For wheels that have stood the test of four years over all kinds of roads, under any weight of rider at any speed, you pay a less price, a price at which no dealer could sell them and make a profit. A price at which which makers will not build another wheel after present stock is used up.

Why Do You Sell the Standard Wheels at so Low a Figure?

For the same reason your hatter closes out his last year's Dunlaps at half what they cost. He has them and they will not sell for the same price as his new styles. Any price is better than an unsalable stock. He can put the money in salable goods and make up his losses very rapidly.

Will a Spring Frame Last as Long as a Pneumatic?

Nearly every bicycle rider will tell you his pneumatic tire cost him more or less trouble and expense to say nothing of the tires he has replaced by the manufacturer. A Spring Frame Rambler with cushion tires rides as easy if not easier than a rigid frame with pneumatic tires. It is a great hill climber, a great road wheel and for four years has been the acknowledged leader for heavy riders and durability. Of 12,000 of these machines not a broken frame was found last year. This machine is without an equal for a road wheel. If you want to race don't buy it. Get a racer. If you are fast enough get it for nothing, if not pay for yours and the other fellow's who is fast enough. (Consideration $150.) If you want a good, durable, substantial, easy riding and easy running wheel that will last you a lifetime, keep away from the repair shops and don't cost a small fortune, we can suit you with a No. 1 or No. 2 Spring Frame Rambler.

For further information apply to J. ELMER PRATT, Spalding House, DULUTH.

E. W. ALDRICH & CO., Minneapolis.

CITY BRIEFS.

Cullum, dentist, 702 Palladio.

Smoke Endion cigar. W. A. Foote & Co.

"Use the best" Duluth Imperial flour.

McMillen & Tenbusch, architects; King block.

First mortgage loans, Crosby Bros., Pal.

Dr. H. C. Minton, D. D., will lecture at the First Presbyterian church Tuesday evening, the 25th. Subject: "Recollections of a Rambler." Tickets 50c.

Dr. Schiffman extracts teeth without pain.

$1200, $1500, $650 and $700 to loan. T. O. Hall, 105 Palladio.

The Rev. Dr. Minton's lecture on Tuesday evening the 25th, will undoubtedly be largely attended. The subject selected by the doctor is, "Recollections of a Rambler." Prices of admission: Seats in the gallery 25 cents; seats down stairs 50 cents. The young people informs us that they have a great number of excellent seats in the gallery. Tickets can be purchased at the door or from members of the Young People's society. Don't fail to attend.

John Terrell died yesterday at the West End of old age, he having attained 80 years.

The regular meeting of the Women's Christian Temperance union will be held on Aug. 1, at which time the election of officers will be held.

Deaths as follows have been reported to the board of health: Carl Oscar Ericson, aged 10 months, St. Croix avenue, cholera infantum; John Terrell, aged 80 years, 2624 Helm street, old age; Hilda Paswenan, 323 Second avenue west, typhoid fever.

Mary H. Smith died at her home, 210 Eighth avenue west, yesterday of thrombus. Her husband, William Smith, is a brother of Chief Smith of the fire department.

First citizenship papers were issued today to C. A. Johnson and Emma Anderson, both natives of Sweden.

Mrs. Donaldson, laundry woman at the Windsor hotel, fell yesterday morning and sustained a double fracture of the collar bone.

Marriage licenses have been issued by Clerk Sinclair to the following: C. F. Barnard and Anna Sporland; Leander Mustapa and Dina Hendrickson; H. L. Hallock and Esther Barnard.

The Catholic club will give a moonlight excursion on the steamer Ossifrage on Tuesday evening, Aug. 1.

Crosby Bros. have for sale today four houses and two lots, Second avenue east, all for $2100. Is that cheap enough?

W. C. Riley, of St. Paul, who runs the news and cigar stands in the Union depot, has opened a lunch counter on the south side of the waiting room.

Stereopticon views and descriptive lecture at Methodist church, Lester Park, tonight.

The bank clearances today were $301,568.46.

The next lecture-musicale of the Duluth Piano school will be held tomorrow afternoon at 2 o'clock at Mr. Lachmund's studio.

A social will be given by the Young Ladies' sodality of St. Anthony's German Catholic church in St. Anthony's hall Thursday evening.

The board of equalization met to do business for the first time this afternoon. The books for which they have been waiting are now ready. Very little was done today except to get into readiness for hearing matters to come before the board.

WARM FIRE PROTECTION.

The People of Duluth Heights Appeal to the Council.

The residents of Duluth Heights are leaving no stone unturned to secure proper fire protection and last night the committee from the Citizens' league appeared before the city council with a petition for a fire engine and hose as well as for the extension of the city electric light system to the top of the hill. Both matters were referred to the fire and light committee and will be acted upon later in the week. At present the people on the Heights are practically without the means to fight the dread element, all their apparatus having been burned in the recent conflagration, so that they feel that no time is to be lost in fitting out the place with adequate equipment. The committeemen from the league will confer on Saturday with the fire and light committee and the fire commissioners with a view to arranging the matter of supplying apparatus.

The Heights people are of the opinion that they are entitled to an engine, a quantity of hose and enough firemen to man the machine. The water supply to be derived from the dozen or more huge cisterns is ample and stood the fire brigade in good stead during the recent blaze. The action of the mayor in having several patrolmen detailed to duty on the Heights is being awaited by the residents, as the need for police protection is felt by a majority of the citizens.

The little gap caused by the late fire will soon be filled in as the persons who were burned out have announced their intention of rebuilding almost immediately and structures more substantial than before will be erected.

The work of general improvement goes steadily on and a large area of the Heights is either cleared or being rapidly freed from the stumps and underbrush so that before snow comes the place will be in condition for the greater improvements which will be added in the spring.

There is no lack of social diversion and during the week the pretty little hall at the terminus of the street railway line is the scene of jolly gatherings of the young people of the neighborhood. This evening an informal party will be given for a number of their friends by Alex. McEwen and Joseph Louzon.

The Transfers.

To the Editor of The Herald:

It is hardly worth while to be severe in our judgment upon the street railway company. Let them have time to consider. Doubtless the distance covered for a nickel has been an unusual one, and hardly paralleled in any other American city, and in this the company have won golden opinions. It will probably occur to them that it is too dear a cost to sacrifice so valuable a reputation and one which reflects credit upon our city.

When we consider the blessing to families who have no carriage (and most of us are in that box) of starting off for a restful excursion, the Lakeside folks going to West Duluth, or via the canal to Park Point, or to Woodland, and the east side folks enjoying the same cheap outing and the Woodlanders and West Duluth cars doubling the cape with no extra charge. In view of the great benefit to the people of these long and cheap rides the city railway becomes a benefactor. Now the company will be sure if we give them a little time, to look upon this boon in a liberal and, as we believe it will prove, a compensating spirit. Give them a chance and see if the transfers are not renewed and that, too, not long hence. Second thoughts are the best often and in the case of corporations, too.

Then the company will have an eye to the sure depreciation of suburban lands, if the unwise withdrawal is continued, as well as to the tremendous tax imposed upon the workingman, who must discount his day's wages 10 per cent for car fare, a loss not likely to make him good-natured just now, with uncertain wages and the certain return of winter.

CITIZEN.

Duluth, July 25.

Ossifrage to Two Harbors.

Tomorrow afternoon at 2 o'clock the Ossifrage will run an excursion to Two Harbors and return. Tickets 50 cents.

Kilgore & Siewert sell the newest and best neckwear, worth up to $2, for 50 cents tomorrow only. See window.

For Rent to Good Painter.

The Bay View Land company has for rent a good house. They will allow tenant to paint the same in payment of his rent.

CHAS. W. HOYT, West Duluth, Agent.

Notice to Dog Owners.

Notice is hereby given that all persons owning or keeping unlicensed dogs will be liable to arrest and fine or imprisonment from and after this date.

DANIEL HORGAN, Chief of Police.

Duluth, June 6, 1893.

D. W. SCOTT

Real Estate AND LOANS.

$375 per foot for 50 feet on Michigan street, in business center. This will pay well to improve.

$650 for 25-foot lot on Fifth street, near the Incline; worth $900.

$1200 for 50x150 on West Sixth street.

Exclusive Sale of Lots in the Thriving Town of BIWABIK.

It will pay you to buy and build for Prices are Low and Rents High.

D. W. Scott, Room 1, Mesaba Block.

DR. PRICE'S Cream Baking Powder.

The only Pure Cream of Tartar Powder.—No Ammonia; No Alum.

Used in Millions of Homes—40 Years the Standard

DULUTH EVENING HERALD.

ELEVENTH YEAR. WEDNESDAY, JULY 26, 1893. FIVE O'CLOCK EDITION. THREE CENTS

Columbus Discovered America

—IN—

1492.

HAVE YOU DISCOVERED OUR G.

COLUMBIAN SUIT SALE

Giving Your Choice of Any Suit in the House for

$14.92.

This mighty Columbian Sale Includes each and every handsome Tailormade Suit in our mammoth stock at $30.00, $28.00, $27.00, $25.00, $22.00 and $20.00.

20 PER CENT DISCOUNT

Or ONE-FIFTH OFF
The Regular Prices on All

Boys' and Children's Suits,
Odd Pants, Shirt Waists,
Hats and Shoes.

20 Per Cent Discount on All

Wash Vests, Summer Underwear, Negligee Shirts, Russet Shoes, and all sorts of Summer Clothing.

Your Choice at 39c

Of 1000 Men's and Boys' Straw Hats that we've been selling at 75c to $2.00.

Your Choice at 19c

Of Men and Boys' Straw Hats that were selling at 25c to 50c.

Each and every purchase at our store gives you a chance of getting our Handsome House and Lot.

The BIG DULUTH

Mon. Hist'l Society

"I Guarantee

TO SELL YOU

Better Goods
At Lower Prices

And on Easier Terms Than
Any Other Concern in this City."

The People of Duluth

Are fast finding out that our Store is always a perfect synonym for reliability. Every statement in my advertisements is reliable, my goods are reliable, values reliable, prices reliable, every thing is reliable, which easily accounts for my increasing business. It is no idle claim for me to make that here you can get a value for the money which you can not better at any store in the city. Call and investigate. Let my goods and prices prove to you the truth of my words.

F. S. Kelly,

Leader in Low Prices.
Cash or Easy Payments.

710 and 712 W. SUPERIOR ST. NEAR INCLINE RAILWAY.

MENDENHALL & HOOPES,
District Managers,
London Guarantee & Accident Co.
(LIMITED),
OF LONDON, ENG.
ORGANIZED 1869.

Employers Liability,
Elevator Accident,
Workmen's Collective,
Surety Bonds,
Individual Accident

SPECIAL SALE OF SUITINGS!

YOUR CHOICE FOR

$29.00

For One Week Only.

J. S. LANE, MERCHANT TAILOR, 430 SPALDING HOUSE BLK

CAME BY THOUSANDS

The Second Day of the Commercial Travelers at the World's Fair Witnessed Big Crowds.

The American Exhibitors' Association Acted as Host and Escorted the Travelers Through the Grounds.

One of the Most Attractive Features Was the Series of Band Concerts at Various Points.

WORLD'S FAIR GROUNDS, CHICAGO, July 26.—This is the second day of the commercial travelers at the exposition they came out by the thousands with their wives, daughters and friends. American flags whipped the breeze from the great ornamental staffs in honor of the most representative body of Americans which has yet come to the fair and been officially received. The American Exhibitors association acted in part as the host of commercial travelers and escorted them through the grounds and in the buildings to inspect the countless exhibits.

The most attractive feature of the entertainment provided for the traveling business men is the series of band concerts in different parts of the White city. The first musical treat was given by the Cincinnati band in festival hall. Eight selections were given before a large audience, including Schubert's "Serenade," overtures from "Martha" and "Oberon," "With Us at Home," a Strauss waltz, and a Swedish wedding march.

The travelers generally accepted the invitation of the Exhibitors association to make themselves at home in the latter's headquarters in the second floor of the terminal station. Several thousand of the commercial men gathered in the rooms of the Exhibitors' association and on the balconies this afternoon to listen to the concert, a military one, given by the Iowa state band.

Commandant Rice, Adjutant Smith and the company captains of the Columbian guards insist that there is no foundation for the supposition that five guards lost their lives in the cold storage fire. The officers insist that every man has been accounted for. Adjutant Smith explained today that the discrepancy in the number of guards on the force and reporting at roll call was caused by a mixing of transfer orders, and that every guard on duty at the fire escaped.

The same statement was made two days after the fire when it was generally supposed that several guards perished. This belief was strengthened almost into a conviction by the finding of parts of swords in the ruins belonging to guards but the owners turned up all right. Several guards were reported absent for a few days after the fire by their company commanders but they reappeared at roll call afterwards.

The officers admit, however, that because of the wholesale discharge of the guards just before the fire the transfer of others from one company to another and the inquiry of relatives and friends of guards who have not returned to their homes or written that the men on duty fear some of their comrades perished in the fire.

The commercial travelers were welcomed to the exposition in festival hall by Mayor Harrison in one of his characteristic speeches at noon. Several thousand of the commercial men and their folks were present. The Wisconsin delegation was escorted into the hall by the band of the Second regiment, Wisconsin National guard. President A. J. Dowd, of the Columbian Associated Travelers, was chairman, and the other speakers were President F. Mitchell, of the Iowa Commercial Travelers' association, and John Fenmore, of Columbus, O. The feature of the occasion was a patriotic outburst when the golden sword of Andrew Jackson was presented to President Dowd temporarily by the president of the Ladies' National Hermitage association.

Liberia, the strange republic which disfranchises white men and makes the negro the sovereign in public or private life, celebrated its forty-seventh anniversary of independence today by dedicating its pavilion in agricultural building. No imported stuffs were used in the construction of the pavilion and thus the fence is made of wild ropes and native tree trunks and the decorations are great cones of rare ivory or groups of handsomely spotted skins.

In the center of the exhibit are stacks of coffee, the staple production of the land, and almost endless collections of implements of war and domestic appliances. So complete is it all that already the Armour institute and the Chicago university have talked with the commission about securing the collection intact.

Opened for Business.

NEW YORK, July 26.—A Herald special from San Jose, Guatemala, says direct communication over the Central and South American telegraph wires was opened yesterday between Guatemala and the United States. The line was officially opened July 19, but the opening for business was postponed until yesterday. The government paid the cable company $150,000 in gold on the day of the official opening.

Swimming Races.

PHILADELPHIA, July 26.—The first of the series of races in this city by the National Swimming association took place last evening in the bath at Twenty-third street and Columbia avenue. There was a large crowd present. The races were highly successful.

Executions Postponed.

WASHINGTON, July 26.—A telegram has been received at the interior department for Inspector Faison announcing that the execution of the nine condemned Choctaws had been further postponed from Aug. 4 to Sept. 8 by order of the Choctaw court.

SOUTH DAKOTA ELOPEMENT.

A Girl of Fourteen Skips With a Youth of Nineteen.

MITCHELL, S. D., July 26.—During the recent visit of Ringling's circus to this town a young chap about 19 years old, giving his name as Harry Pinkerton, left the show which he had served as a peanut pedler, and went to work on odd jobs about town.

He soon formed the acquaintance of Bessie Moore, the 14-year-old daughter of Maj. and Mrs. W. A. Moore and kept her company despite the opposition of her parents.

Last Wednesday night Pinkerton hired a livery rig, saying he wanted to take someone into the country, and not returning with it, search was made and the horse and buggy were found the next day at the town of Spencer, twenty miles east of of here.

Then it was ascertained that Miss Moore was also missing, she having told her parents that she was going to spend the night with a friend, and further inquiry developed that she and Pinkerton had spent a day in a farm house near Spencer, saying they were brother and sister from Aberdeen. They left the farm house Friday morning and nothing has been heard from them since.

A CHICAGO MAN LOWEST.

The Bids For the Interior Finishing and Plumbing on the Duluth Public Building Opened.

WASHINGTON, July 26.—[Special to The Herald.]—The bids for the interior finishing and plumbing on the Duluth public building were opened today. The following are the bidders: Herrick Lunt, Minneapolis $57,191; Paul Haupt, St. Paul, $57,500; Wilson & Nauft, Duluth, $57,251; Foster & Smith, Minneapolis, $52,749; L. L. Leach & Sons, Chicago, $57,891; Henry Shanks, Erie, Pa., $63,966; Benjamin Hyde, Chicago, $16,000; John A. Seeger, St. Paul, $63,600; A. Blumenthal, Chicago, $57,235; M. H. Skully, Cincinnati, $49,803; Hood & Kinghorn, Duluth, $51,600; Charles W. Gindell, Chicago, $55,500; L. P. Shriver, Chicago, $56,759.

Benjamin Hyde, of Chicago, is the lowest bidder and may get the contract.

QUINCY WILL RESIGN.

The Assistant Secretary and Judge Gresham do Not Agree.

WASHINGTON, July 26.—There is no question but that Josiah Quincy will resign his place as assistant secretary of state whether he is successful or not in his efforts to have himself nominated for a state or municipal office in Boston.

Mr. Quincy and Secretary Gresham have never harmonized and this fact has as much to do with the intentions of the assistant secretary as anything else. He will probably leave the department within the next two months.

It is said that his successor has already been selected and that ex-Congressman John F. Andrews, of Massachusetts, is the lucky man. Mr. Andrews served on the committee of foreign affairs in the last congress and has a very thorough knowledge of state department affairs and diplomatic usages. The report that he is to succeed Mr. Quincy comes from inside sources.

THE COLLECTOR SUSTAINED.

The Custody of World's Fair Goods Is With the Customs People.

WASHINGTON, July 26.—Secretary Carlisle has received from Collector Clark at Chicago a detailed report of the trouble growing out of the examination of certain goods on exhibition in the Russian section. He fully sustains Collector Clark, who lays down the principle that the "customs custody of these goods (foreign goods on exhibition) as here provided (section 16 of the World's fair act) is not theoretical but actual and complete. Until duty has been paid, and a permit for release issued, that custody is paramount as against the exhibitor, the foreign commissioner or the officers of the exposition. Neither one of them, nor all combined can interfere with that custody, nor with the officers to whom the duty of enforcing it is entrusted, except in violation of law."

May be a Deficiency.

WASHINGTON, July 26.—The pension bureau has prepared an estimate of the division of the appropriation provided by congress at the last session for the support of the pension service during the fiscal year just begun and ending June 30, 1894. The amount of the appropriation was $166,180,565. Whether this will cover the expenses of the service remains to be seen. It is thought likely, however, that a deficiency appropriation may be required.

Will Have No Trouble.

PHILADELPHIA, July 26.—The bark E. O. Clark has arrived from Ivigtut, Greenland. From the report of Capt. Chase the steamer Falcon with Lieut. Peary and party on board will have no trouble from ice in reaching its destination at McCormick's bay. Capt. Chase says that Davis' strait is clear of ice on the west side, the floes having drifted over towards the northeast shore and that the way is open to McCormick's bay.

Colera in Senegal.

PARIS, July 26.—A dispatch had been received here stating that cholera has broken out in St. Louis, Senegal, capital of the French possessions in Senegambia. The deaths have already reached an average of 25 daily. A panic prevails among the inhabitants. The disease is spreading among the European residents, three of whom are numbered among those who have died.

Florists in Trouble.

PHILADELPHIA, July 26.—Executions upon judgments aggregating $75,000 have been issued today against Laroche & Stahl, florists of this city.

Races Postponed.

SARATOGA, N. Y., July 26.—Today's races have been postponed until tomorrow on account of rain. The entries stand.

THE COURT MARTIAL

The Case For the Prosecution in the Victoria Disaster Has Been Brought to a Close.

Flag Lieutenant Bradshaw of the Trafalgar Gave Important Testimony Today Regarding Admiral Tryon's Signal.

His Story Differed Slightly From the Testimony That Was Given By Rear Admiral Markham.

VALETTA, Malta, July 26.—The court martial appointed to investigate into the loss of the British battle ship Victoria sat again today on board the Hibernia, the flagship of the admiral superintendent of the Malta dock yard. Sir Michael Culme-Seymour, commander-in-chief of the Mediterranean squadron, presided as he has done at every session of the court.

Henry D. Bradshaw, flag lieutenant of the Trafalgar, who accompanied Rear Admiral Markham when the latter temporarily transferred his flag to the Camperdown, was recalled to give further testimony. Lieut. Bradshaw stated that when Vice Admiral Tryon signalled the question after seeing that his first signal was not at once obeyed by the Camperdown "What are you waiting for?" he (witness) did not report the question to Rear Admiral Markham until a little time had elapsed.

Vice Admiral Culme-Seymour remarked that this testimony was opposed to the tenor of Admiral Markham's dispatch to the admiralty. Lieut. Bradshaw adhered to his testimony, and added that Rear Admiral Markham's reply "I do not understand" to Vice Admiral Tryon's questioning signal was made after the Camperdown had commenced to turn inward in response to the fleet signal for the evolution.

Rear Admiral Markham, whose testimony has been reported in these dispatches, was recalled in consequence of the foregoing testimony. He said that perhaps he was mistaken in his previous testimony when he stated that it was Lieut. Bradshaw who had reported to him the questioning signal from the Victoria. It might have been some one else who had reported. At any rate his decision had been affected by this signal.

Capt. Alfred L. Winsloe, the prosecutor, then announced that the case for the prosecution was closed. An adjournment was taken until tomorrow.

THE FACTS SUPPRESSED.

Attempt to Conceal the Presence of Cholera in Italy.

LONDON, July 26.—With reference to the report of the presence of cholera in Naples and the statement of the United Press that nothing has been ascertained upon inquiry to justify it in asserting that cholera was present in that city, the London agent of the United Press has received a letter from his representative in Rome, saying that he telegraphed to London on Saturday last the fact that the officials in Naples had reported four cases of the disease as having occurred there during the early part of last week.

This telegram never was delivered and there is no doubt it was suppressed. The letter adds that neither the Naples nor Rome papers make mention of cholera anywhere in Italy, though the United Press advices show that it does prevail at Alessandria and other places in Piedmont.

It further says that choleraic disorders prevail at Cuneo, capital of the province of that name, as usual. Pilgrimages have been prohibited and cordons of troops have been established to enforce the prohibition.

FELL TWENTY FEET.

Trapeze Performers Meet Accident in a Chicago Theater.

CHICAGO, July 26.—Leo and Clio Mendoza, trapeze performers, who have been showing this week at the Olympic theater on Clark street, at the conclusion of their act last night fell a distance of twenty feet, each of them narrowly escaping instant death.

Leo was so badly injured that late last night her condition was considered extremely critical. Clio was uninjured, save a few bruises. At the conclusion of their act, it is their custom to slide down a rope from the trapeze. Last night Clio was the first to go down and was closely followed by Leo. Just as the latter started down, the rope parted and both fell into the safety net below them. One of the posts from which the net was stretched broke and Leo struck the floor heavily. Leo sustained severe injuries of the right hip and internal injuries. She was taken to her lodgings on Halstead street.

Expelled From the Church.

NEW YORK, July 26.—The Rev. James M. Putnam, assistant pastor of the Baptist Tabernacle church, was expelled from the church last evening on a specific charge of contempt of the committee which investigated the charge against Dr. Potter. The investigation committee, of which four-fifth were women, handed in the final report upon which the resolution of expulsion was adopted.

Duluth Turners.

MILWAUKEE, July 26.—The twenty-sixth turnfest came to a close last night. In the prize awards Duluth Turn Verein was given one of the wreaths and diplomas of the first grade. Other Minnesota winners were: Germania Turn Verein, St. Paul, Minn., second group, wreath and diploma of the first grade; West Minneapolis Turn Verein; New Ulm Turn Verein; St. Anthony, Minneapolis; West Side, St. Paul, ditto.

A London Failure.

LONDON, July 26.—William Holmes, a small broker, failed today.

PANTON & WATSON

GLASS BLOCK STORE.

Thursday Friday and Saturday Bargains

Thursday Friday and Saturday Bargains

To-DAY the great World's Educational Congress opens at the Columbus Exposition in Chicago.

So large is the attendance, and so wide the field of discussion, that it is necessary to have the Congress meet in several departments sitting simultaneously. The important department of Rationalistic Psychology will be presided over by the venerable Dr. McCosh, of Princeton. Chicago is full of brains to-day.

THE GLASS BLOCK STORE

Acknowledged by everybody to be the only house in the city that is always busy. It is our bargains that has the right kind of magnetism.

NO DULL TIMES HERE!

Thursday, Friday and Saturday Will Fill Our Store With Buyers at Every Department.

READ OUR BARGAINS.

Condensed Milk, 16 ounce cans, full weight. Sale price, 10c per can, worth 20c.

Lactart Acid of Milk, 39c per package, worth 50c.

Seidlitz Powders, full weight, 19c package, worth 25c.

Chloride of Lime, half pound, high test, 7c can, cheap at 10c.

Powdered Lye, absolutely pure, 7c can, cheap at 10c.

Foutz's celebrated Horse and Cattle Powders, 12½c package, worth 25c.

Your choice of finest Fench Perfumes, all odors, 49c worth 75c and $1.

Patent Medicine Dept.

Dr. Seth Arnold's Cough Killer, 15c, worth 25c.

Pure Norwegian Cod Liver Oil, large bottle, 45c, worth 75c.

Soap Tree Bark, 3c a package.

Boreset Herb, 2c a package.

Sage, 10c package, worth 20c.

Jetts Poultry Powder, 15c, worth 25c.

Colorado Cough and Catarrh Root, 39c, worth 50c.

Fresis' Hamburg Tea, 15c, worth 25c.

Finest Grease Paints, 65c box, worth $1.00.

Citrate of Magnesia, 17c a bottle, worth 35c.

Hardware Dept.

Extraordinary bargains in our Hardware department for Thursday, Friday and Saturday.

12½c, Worth 25c.

Saginaw Wash Boards, worth 25c. For three days only half price, 12½c each.

7c Each, Worth 15c.

Thirteen inch Maple Chopping Bowls, sell for 15c. For three days only, 7c each.

25c Each, Worth 50c.

Heniz Fruit Presses, worth 50c. Cut price for three days, 25c each.

BABY CARRIAGES.

Your choice of all our $15 Baby Carriages to close them out only..... $9.98

Your choice of all our $19.50 Baby Carriages to close them out only..... $12.50

Your choice of all our $27.50 Baby Carriages to close them out only..... $19.50

Your choice of all our $35 to $40 Baby Carriages to close them out only..... $25.00

Carpet Dept.

10 patterns of Ingrain Carpets at 32½c per yard.

LACE CURTAINS.
$1.19.

200 pairs White Lace Curtains, worth $1.75, $2, $2.25 and $2.50. All go at $1.19.

TAPESTRY BRUSSELS.
45c.

12 patterns Tapestry Brussels Carpets, good patterns. Sale price 45c, former price 60c and 65c.

Millinery Dept.

$1.25.

200 Ladies' Trimmed Hats at $1.25, they are worth $2.50, $2.75 and $3.50.

LADIES' SAILOR HATS.
15c.

500 black, white, brown and tan Sailor Hats at 15c each.

Cloak Dept.

Come and see our Ladies' House Wrappers at 95c, $1.25 and $1.75. They are right in price.

Have You Seen

The Lace we are selling at HALF PRICE.

The Ribbons at 5c, worth 10c and 15c.

The embroideries at 19c, worth 35c to 50c.

The Lace Chiffons at 25c, worth 35c and 39c.

The Ladies' French Hosiery at 50c, worth 95c to $1.50.

Do You Know

We are slaughtering our Trimmed Parasols?

The busy times in our Shoe department are caused by the low prices we are quoting in that dept.

Calicos at 3c.

We have still a few of them left, worth 6c to 8c.

NOTICE.

Our buyers begin to go East Friday and it is for your interest to trade at the Glass Block Store while we are cleaning our stocks up.

Great Crockery, Glassware and Silverware Sale Now Going On.

Buy from first hands. We rent out no departments. Only one profit here and that a small one.

PANTON & WATSON.

IT WILL BE REPEALED

Senator Stewart and Senator Jones of Nevada Admit the Sherman Law's Repeal Is Certain.

They Have no Doubt on That Point, and Believe the Country is Going to Hades.

If it is Repealed Without a Substitute, Times Will Grow Worse, in Their Opinion.

NEW YORK, July 26.—The World prints an interview with Senator Stewart, of Nevada, in which he is credited with saying: "I have no doubt the Sherman silver law will be repealed. The country is going to hades. I had hoped to help in warding off the catastrophe, but the Democrats and many Republicans too seem to have gone crazy. I cannot answer for the consequences, and I am glad I shall not have to share the responsibility.

"I am afraid Mr. Cleveland made a mistake when he attributed the present trouble to unwise legislation. He may have referred to the mint act of 1873. If so he was correct. But if he referred to the Sherman act, he was mistaken. Its repeal might give temporary relief by deceiving the people and making them believe that evil had been removed. But the evil lies deeper. It is a deficiency of gold. There was too much of both gold and silver to furnish an adequate basis of circulation and credit.

"The destruction of silver by the repeal of the Sherman act will destroy more than half of the basis of circulation and credit and leave the United States without sufficient gold to sustain confidence. And the probabilities are that the trouble will go on. I hope wise counsels will prevail, and that the business community will look the situation in the face and devise some scheme whereby the circulation and credit of the country will be on a firm foundation. I have no doubt that the Sherman law will be repealed. But if it is repealed without a substitute of some kind, it seems inevitably certain that times will grow worse and continue to grow worse for a long time to come."

Senator Jones, of Nevada, indorsed Senator Stewart's statements.

UNEMPLOYED IN DENVER.

The Number Registered Now Exceeds Three Thousand.

DENVER, Col., July 26.—Up to date 3700 men have registered as out of employment and the list is steadily increasing. Means are being taken to furnish employment and provide food for the hungry and destitute.

Those who were foremost in this work announce that because of scarcity of relief funds they cannot continue to supply food longer than tomorrow. It is estimated that 25,000 persons, men, women and children are in need of aid. Food is being distributed at the various missions today. It has developed that the destitution is growing.

An Unusual Gathering.

COLUMBUS, Ind., July 26.—An unusual meeting of capitalists was held here last evening. It was a gathering of the stockholders of the First National bank for the purpose of signing and publishing a statement that the stockholders who are worth $4,000,000 pledged their personal property for the payment in full of all deposits.

Cranberry Marshes Scorched.

GRAND RAPIDS, Wis., July 26.—Forest fires are raging along the lines of the Green Bay and Chicago, Milwaukee & St. Paul railroads in Wood county, Wisconsin, where the large cranberry marshes are on fire and high winds fan the flames. The loss is estimated in the thousands and is still increasing.

Cholera in Italy.

WASHINGTON, July 26.—A cable dispatch was received today by Dr. Wyman from Assistant Surgeon Brown, of the marine hospital station at Genoa, Italy, as follows: "Cholera prevailing in provinces of Cuneo and Alessandria; Genoa suspicious."

America's Great Danger

AN ENGLISH COMMENTARY.

Said an eminent English scientist recently: "The danger that confronts the great American people to-day is not the possible adoption of a wrong financial policy for the nation, or the spread of socialism, or the increase of corruption among public men. All these are bad enough, to be sure, but they are as nothing compared to the terrible national disease—I had almost said **national crime**—of overwork. The mad rush for wealth is set at a killing pace, and thousands fall by the way every year.

You are likely to be one of the victims!

How do we know? Because it is **the exception** to find a man or woman of adult age in perfect health. **Nervous Disorders** are spreading with fearful rapidity. Among the symptoms, are—Backache, Biliousness, Cold Hands and Feet, Dizziness, Hot Flashes, Flattering Sensation, Fainting, Headache, Hysteria, Irritability of the Heart, Melancholy, Failing Memory, Palpitation, Rheumatism, Short Breath, Sleeplessness, Nervous Dyspepsia, Sexual Debility, Fits, etc.

REV. C. A. CARROLL, pastor First Baptist Church, Yellow Springs, O., writes as follows: "I have used Dr. Miles' Restorative Nervine for the past six months. I find it acts like a charm on the whole nervous system. I have not found its equal in giving immediate relief. Dr. Miles' little Nerve and Liver Pills only need a trial and they will recommend themselves to be the best pills in the market."

"For five years I have suffered from Nervous Prostration, I was unable to work or sleep. The first dose of **Dr. Miles' Restorative Nervine** gave me relief, and one thousand dollars would not cover the good it has done me."—JOHN MINCHER, Youngstown, Ohio.

Dr. Miles' Restorative Nervine is unequalled in CURING Nervous Diseases. It contains no opiates or dangerous drugs. Sold on a positive guarantee by all druggists, or Dr. Miles Medical Co., Elkhart, Ind.

FOR SALE BY ALL DRUGGISTS

THE SUIT AGAINST SAGE.

The Racy Bill of Particulars by the Plaintiff.

NEW YORK, July 26.—Judge Bookstaver yesterday denied the motion of the plaintiff's attorney in the suit of Miss Keegan against Russell Sage, asking for a vacation of the order extending defendant's time to serve an amended answer.

Among the papers presented was the bill of particulars which Delia Keegan furnished of her claim, at the request of Russell Sage. She says that on a morning in 1868 or 1869 she was induced by Sage to submit to him. Their intimacy for about ten months following had been in the room of Sage at his present residence on Fifth avenue, except on the occasion when he came to her room.

She had been stopping temporarily at the house while sewing for his niece, Sarah Sage. After that he had taken her to a house on Twenty-fourth street between Sixth and Seventh avenues, and also in Central park. She says that as near as she can remember her first child was born in Dublin about Jan. 1, 1869 or 1870. She had come back to this country at the request of Mr. Sage, leaving the child with her brother.

The child, she says, was baptised Joseph Christopher Sage. She says she does not know when the child died nor where it was buried. She declares that Mr. Sage had gone with her to the house or a notorious abortionist, Mme. Erestell, who committed suicide while under bonds for abortion. The plaintiff says she cannot remember definitely when Sage took her there but it was, she believes, some time in 1869.

SULLIVAN'S STORE ROBBED.

He Sees the Burglar in the Act and Recognizes Him.

DEVIL'S LAKE, N. D., July 26.—D. D. Sullivan's jewelry store was burglarized at 2 o'clock yesterday morning. Sullivan lives above the store and has a burglar alarm in the store which woke him up. Coming down stairs, accompanied by his wife, he saw a man helping himself to watches and silverware, throwing the goods through a rear window by which he had entered.

The burglar followed, gathering up goods and running away. Sullivan recognized him as man who resided here some years ago and returned recently. The robber secured forty watches left for repairs and a lot of silverware, estimated at $800. He has not been captured.

GUARD BELDEN MAY DIE.

He is Attacked and Dangerously Wounded by a Prisoner.

ST. CLOUD, Minn., July 26.—Julian A. Belden, a guard at the reformatory, Monday afternoon was attacked by a prisoner named Blakely and knocked down by a heavy blow on the back of the head with a three-foot gas pipe. After the guard was lying on the ground unconscious, the prisoner jumped onto him, breaking two ribs and injuring his spine.

At this moment Principal Keeper Norton interfered, otherwise Belden would probably have been killed by his antagonist. As it is he has a fractured skull from the first blow which was delivered on the back of his head, the prisoner having walked up to him on tiptoes. Belden is still partly unconscious, and his injuries may prove fatal.

SMITH IS A BAD MAN.

He Pulls a Revolver on the Sheriff and is Called.

HUDSON, Wis., July 26.—John Smith and James Stickney were given a hearing before Judge Reid for burglary yesterday. Smith pulled a revolver on the sheriff as he entered the jail Tuesday night, demanded him to throw up his hands but the sheriff was too quick for the prisoner, and fired the first shot and and at the same time backed the prisoner into his cell. No one was hurt.

Smith is a desperate fellow, he tried to break jail a few days ago. Stickney claims his home is in Milwaukee, at 101 Third street, and he worked at Joe's place on Grand avenue for the past three years.

LUMBER SHOVERS IDLE.

They Are Told They Can Get Only 35 Cents an Hour.

ASHLAND, Wis., July 26.—Lumber shovers of Ashland are temporarily out of employment. When a force of them reported for work at the Shores Lumber company's dock yesterday to load the Johnson and Halstead, President Shores addressed them in a body, saying he could pay them but 35 cents per hour, owing to the condition of trade. The men have been getting 50 cents per hour. Other mill owners will follow Shores' example. The men are idle pending the action of their union.

National Banks in St. Paul.

WASHINGTON, July 26.—The comptroller of currency has made public abstracts from reports made to him, showing the condition of national banks in St. Paul at the close of business July 12. This statement shows loans and discounts, $14,287,626.68; total resources, $20,516,365.57; total deposits, $9,869,574.07; average reserve held, 27.79 per cent; gold coin on hand, $.782,436.74.

Baseball Yesterday.

Cincinnati, 4; Cleveland, 3.
Louisville, 4; Pittsburg, 19.
St. Louis, 9; Chicago, 7.
Philadelphia, 16; Brooklyn, 7.
New York, 9; Baltimore, 3.
Boston, 13; Washington, 6.

How They Stand.

CLUB	WON	LOST	CLUB	WON	LOST
Philadelphia	47	26	Cincinnati	35	38
Boston	47	27	St Louis	34	37
Pittsburg	43	31	New York	33	40
Cleveland	37	30	Chicago	31	41
Brooklyn	37	36	Washington	28	44
Baltimore	33	38	Louisville	23	46

The Ladies.

The pleasant effect and perfect safety with which ladies may use the California liquid laxative Syrup of Figs, under all conditions, makes it their favorite remedy. To get the true and genuine article, look for the name of the California Fig Syrup company, printed near the bottom of the package.

Valises and Shawl Straps.

We can save you money on trunks, bags and shawlstraps. Be sure to see our line before purchasing.

C. W. ERICSON,
219 West Superior street.

Are you going on the Y. M. C. A. excursion tonight on the Ossifrage? Tickets 35 cents.

A TERRIBLE TRAGEDY

Murder of a Woman and Her Two Children and the Husband and Father Arrested.

He Said That His House Had Caught Fire and the Whole Family Was Suffocated.

The Youngest Boy Escaped and Said His Father Killed His Mother With a Hatchet.

PITTSBURG, July 26.—A terrible tragedy took place early this morning in a ramshackle brick dwelling on Oak alley, near the head of the Knoxville incline plane overlooking the South Side. Mrs. John Sousse and her two children, aged 8 and 12 years respectively, died and the husband and father is under arrest suspected of the crime.

An alarm of fire brought the department to the scene. There was but a slight blaze and the firemen had no difficulty in extinguishing it. The husband stated that the house had caught fire and that his family was suffocated, but not a burned mark is to be seen about the place except the bedsteads and bed clothes were scorched and the bodies of the dead wife and children were badly burned.

The room in which the victims were found was racked and torn. The beds were ripped open and the room strewn with feathers. On the walls and floor are large splashes of blood. Mrs. Sousse's head has five large holes in it, and her skull is fractured as if it had been beaten with a blunt instrument. The children had the appearance of having been smothered, and on their bodies are several slight wounds.

The husband was placed under arrest. By some means a little 5-year-old boy escaped. He was taken in charge by the police and stated that his father had killed his mother by striking her on the head with a hatchet.

TO RECOVER ROYALTIES.

A Heavy Suit Begun By Manufacturers of Soap.

CINCINNATI, O., July 26.—Proctor & Gamble, the soap manufacturers filed a suit in the superior court yesterday against William S. P. Oskamp, administrator of the estate of the late Michael Werk, for $232,431.74. The case is the outcome of an old infringement suit brought against Proctor & Gamble by Richard A. Tilghman.

A Philadelphia lawyer named Charles P. Collier agreed to secure the firm against any liability for damages. As a guarantee of Collier's good faith, Werk indorsed the contract for him. The lawyer lost the case and damages in the sum of $300,000 were awarded Tilghman. The judgment was in excess of what was due on royalties by the amount of the claim against the Werk estate.

A TEXAS CONCERN GONE.

The Liabilities Will Probably Reach Half a Million.

DALLAS, Tex., July 26.—The old and widely known Land, Loan and Collecting agency of Murphy & Bolanz, the biggest concern of the kind in Texas, made a general assignment yesterday. No schedule of assets or liabilities has yet been filed, but as the firm did an enormous business the chances are that the liabilities will reach $500,000 and the assets fully that amount.

The firm is composed of John P. Murphy and Charles F. Bolanz, and Saturday they incorporated under the name of the Murphy-Bolanz Land and Loan company. It is understood that they will try to continue in business. It is not thought that the failure will involve other houses.

DENOUNCED HOKE SMITH.

G. A. R. Men Object to the Suspension of Pensioners.

CHICAGO, July 26.—A special to the Tribune from Pittsburg, Pa., says: At a largely attended meeting of the Pittsburg members of the Union Veteran Legion last night, resolutions denouncing Hoke Smith and the pension bureau were adopted. The resolution says:

"This encampment is emphatic in its condemnation of the manner in which the several hundred pensioners have been suspended in this district and demand that action be taken by those in authority to restore to them the position they held under the law until a thorough investigation be made."

Miners Will be Paid.

TERRE HAUTE, Ind., July 26.—The failure of H. M. Benjamin, of Milwaukee, has thrown the property of the Norton Creek Coal & Mining company in Vermillion county into the hands of the sheriff. Benjamin was president and the largest holder of the stock of the company. The shutting down of the mines throws 600 miners out of work. Vermillion county creditors levied on all the property at the mines. It is said that miners and other employes will be paid off up to last Saturday.

Adulterated Wine.

Is injurious, but nothing gives strength like a pure old port wine. "Royal Ruby Port," so called for its royal taste and ruby color, is particularly adapted for invalids, convalescents and the aged. Sold only in quart bottles for $1, while cheap wine is sold by the gallon and gives a larger profit to the seller, but less to the user. This wine is absolutely pure and has the age without which no wine is fit to use. Be sure you get Royal Ruby; $1, in quart bottles only Sold by S. F. Boyce, druggist. 2

Change of Time.

The steamer Cambria will leave Duluth for Port Arthur on Tuesday, Friday and Sunday at 5 p. m.

Don't miss moonlight excursion on the Ossifrage tonight. Tickets 35 cents.

A Big Bank Failure.

Dr. Speer & Co. cure Piles permanently; ad page 2.

For Colds,

Coughs,
Croup, Influenza, and
Bronchitis,
use

AYER'S
CHERRY PECTORAL

the best
of all anodyne
expectorants.
Prompt to act,

Sure to Cure

ONE NEVER FINISHED.

The Long Distance Race From Frisco to Queenstown Ended.

QUEENSTOWN, July 26.—The long distance ocean race from San Francisco to Queenstown has been finally finished. The five vessels that took part in the race were all British. They were the bark Pinmore, Capt. Maxwell, and the ship City of Athens, Capt. Morrison; Bowden, Capt. Law; Lochee, Capt. Barrett, and Lord Templemore, Capt. Walker.

The Pinmore arrived here July 17 and the City of Athens and the Lochee arrived today. The Bowden will never arrive, she having been wrecked on One island, one of the Friendly group. All the vessels, with the exception of the City of Athens, sailed from San Francisco March 22. The City of Athens sailed on the following day.

Each captain put up $250 on his ship, the winner of the race to take $1000 and the second to save his stake. The Pinmore won the $1000 and the City of Athens, which was the first to arrive today, saved her captain's $250. All the contestants that have arrived report having seen ice in the South Atlantic. The Lord Templemore has not been heard from.

MURDER IN IOWA.

Mrs. Fritsche is Killed and Her Husband is Under Arrest.

BURLINGTON, Ia., July 26.—Some unknown person slipped up to the window of Leonard Fritsche's house yesterday morning and shot Mrs. Fritsche through the heart as she was lying in bed, killing her instantly. A neighbor and his son and the dead woman's husband and a hired girl are all under arrest.

Bankers Arrested.

PLANKINTON, S. D., July 26.—Hart and Halten, cashier and president of the defunct Farmers' and Merchants' bank, were arrested yesterday on the complaint of Joseph Frendenfeld, secretary and treasurer of the state board of regents, for taking deposits while insolvent.

Were Badly Injured.

FAULKTON, S. D., July 26.—James Carn and J. T. Kiethley fell from the staging of a two story building yesterday and were both badly injured. Carn is 70 years old and it is feared he will not recover.

Made Fast Time.

PORTLAND, Me., July 26.—Stallion Nelson at the Maine mile trotting yesterday, driven by his owner, trotted an exhibition mile in 2:10¼, making the last quarter in 30¾, which is a 2:03 clip.

Two Girls Killed.

OTTAWA, Ont., July 26.—At Rock Creek yesterday lightning struck the house of J. B. Landey, killing his two daughters, aged 10 and 12 years.

You don't know how much better you will feel if you take Hood's Sarsaparilla. It will drive off that tired feeling and make you strong. 9

Moonlight excursion on the Ossifrage tonight under auspices of Y. M. C. A. Tickets 35 cents.

Hard to Believe!

But it's a fact! that we can take your measure and make you a good business suit to order for only $16.00 and upwards. Call and inspect our heavy assortment of samples and be convinced. Perfect fit guaranted or no sale.

C. W. ERICSON,
219 West Superior street.

Agony is annoyance concentrated.

Beecham's Pills

(Worth a Guinea a Box.) (Tasteless)

are concentrated remedies for the annoyance of Indigestion or the Agony of Dyspepsia.

25 cents a box. 24

American Loan and Trust COMPANY.

Capital Stock $600,000
Guarantee Fund with State Auditor, $100,000

RECEIVES DEPOSITS subject to call and issues certificates of deposit bearing interest

5 PER CENT PAID

on certificates running six months. Loans made at lowest rates on approved security. County city and school bonds purchased.

DIRECTORS:

Clinton Markell, L. Merritt, Wm. McKinley, James Chamley, A. W. Bradley, B. H. Harris, Wm. E. Richardson, A. B. Chapin, D. G. Cash, Edward L. Bradley, George A. Fider, H. D. Sizer, Arthur H. Brown, F. M. Osborne, Chas. E. Lovett

MEMBERS
Duluth Jobbers UNION.

T. B. HAWKES & CO., Wholesale Grain, Hay and Flour.

CULVER BROS., Wholesale Grain and Hay. Storage.

MESSICK & MACAULEY, Wholesale Commission, Butter, Eggs and Country Produce.

DULUTH SHOE CO., Manufacturers and Jobbers, Boots and Shoes.

DULUTH DRY GOODS CO., Wholesale Dry Goods, Manufacturers Men's Furnishing Goods.

DULUTH & SUPERIOR BEDDING CO Manufacturers and Jobbers, Mattresses, Pillows and Bedding Material.

CHAPIN-WELLS HARDWARE CO., Wholesale Heavy and Shelf Hardware. Lumbermen's Supplies.

J. J. & R. A. COSTELLO, Wholesale Heavy and Shelf Hardware, Lumbermen's and Miners Supplies.

CRANE-ORDWAY CO., Manufacturers and Jobbers, Steam, Gas and Water Goods.

PHŒNIX ELECTRIC CO., Manufacturers and Jobbers of Electrical Supplies.

WELLS-STONE MERCANTILE CO., Importers and Wholesale Grocers.

STONE-ORDEAN CO., Importers and Wholesale Grocers.

A. L. SIMON, Wholesale Butter, Eggs, Poultry and Produce.

SMITH & COULTER SPICE CO., Roasters of Coffee and Manufacturers of Baking Powder, Extracts and Spices.

J. S. SHINNERS & CO., Manufacturers and Jobbers. Confectionery.

A. FITGER & CO., Brewers. The Trade and Families Supplied.

HELLER & LOEB, Importers and Wholesale Wine and Liquor Merchants.

CALIFORNIA WINE HOUSE, Wholesale Wines, Liquors, Etc.

SCHULZE BROS., Leather and Shoe Findings. Manufacturers of Boot and Shoe Uppers.

E. WIELAND, Tanner. Harness Leather a Specialty.

PEYTON, KIMBALL & BARBER, Manufacturers Lumber, Lath and Shingles.

DUNCAN BREWER & CO., Manufacturers Lumber, Lath and Shingles.

C. B. WOODRUFF, Wholesale and Retail Lumber, Lath and Shingles.

MESABA LUMBER CO., Manufacturers Lumber, Lath and Shingles.

HOWE LUMBER CO.--Tower Manufacturers Lumber, Lath and Shingles.

MITCHELL & McCLURE Manufacturers Lumber.

SCOTT & HOLSTON LUMBER CO., Manufacturers Lumber, Sash, Doors, Mouldings.

HOWARD LUMBER CO., Manufacturers Lumber, Lath and Shingles.

RICHARDS LUMBER CO. Manufacturers Lumber.

GILL & WRIGHT, Duluth Roller Mills. "Gill's Best" Flour.

FRANCIS OMEIS, Builder and Cut Stone Contractor, and Shipper of Stone.

PIONEER FUEL CO., Shippers and Jobbers. Anthracite and Bituminous Coals and Coke.

NORTHWESTERN FUEL CO., Shippers and Jobbers. Anthracite and Bituminous Coals.

NATIONAL IRON WORKS, Machinists and Founders. Engines, Pumps and Mining Machinery.

IRONTON STRUCTURAL STEEL CO Manufacturers Builders' and Bridge Materials.

DULUTH MANUFACTURING CO., Manufacturers of Freight Cars, Castings Merchant Bar Iron, Forgings.

MARINETTE IRON WORKS, Machinists and Founders, Steam Engines.

CLYDE IRON WORKS, Machinists and Founders, Marine Supplies.

CRAWFORD STEAM ENGINE WKS. Manufacturers Steam Engines, Pumps.

DULUTH BOILER WORKS, Manufacturers Stationary and Marine Boilers, Iron Tanks.

BEFORE AND AFTER USING.

RESTORED MANHOOD

DR. MOTT'S Nervorine Pills, the great remedy for nervous prostration and all nervous diseases of the generative organs of either sex, such as Nervous Prostration, Failing of Lost Manhood, Impotency, Nightly Emissions, Youthful Errors, Mental Worry, excessive use of Tobacco or Opium, which lead to Consumption and Insanity. With every $5 order we give a written guarantee to cure or refund the money. Sold at $1.00 per box, 6 boxes for $5.00. Dr. Motts Chemical Co., Cleveland, O.

For Sale By S. F. Boyce and Max Wirth.

Hartman General Electric Company

ARE PREPARED TO

Furnish Electric Current
For Arc and Incandescent Light
And Motor Service.

GENERAL OFFICE: ROOM 3, EXCHANGE BUILDING.

Station A, Foot of Fifth Ave. East. Station B, 126 West Michigan Street.

DR. SPEER & CO.
SPECIALISTS,

NERVOUS AND CHRONIC DISEASES! Main office No. 1 York block, corner Fourteenth street and Tower avenue, West Superior, Wis. Branch offices, Marquette and Saginaw, Mich. Dr. Speer, in charge of the head office, is a graduate of the medical department of Harvard University class of '74, and is registered as such in both hemispheres.

YOUNG MEN Who have been suffering from the effects of youthful follies or indiscretions will do well to avail themselves of this chance.

DR. SPEER & CO. Will guarantee a perfect cure in all cases of weakness or private diseases of any kind or character they undertake or forfeit $250. There are many of the age of 25 to 50 who are troubled with too frequent evacuations of the bladder, often accompanied by a slight smarting sensation and weakening of the system in a manner which the patient cannot account for. There are many who die of this difficulty, ignorant of the cause, which is the second stage of weakness.

PILES A new method; no bloody operation, no going to bed; not the slightest pain; no inconvenience in undergoing a course of treatment with us for the relief of the worst case of Bleeding or Itching Piles, no matter how long standing. We guarantee a permanent cure. To every one who consults us we pledge absolute secrecy.

Railroad fare deducted from the price of treatment.

DR. L. A. FAULKNER,

The King of Specialists,

Uniformly Successful in the Treatment and Cure of

Syphilis, Gleet, Gonorrhœa,
Stricture, Seminal Weakness,
AND ALL OTHER SEXUAL DISEASES.

Can be Consulted at Room 4, Over 19 E. Superior St., Duluth, Minn

Members of the Duluth Clearing House Association.

	CAPITAL.	SURPLUS
First National Bank	$1,000,000	$200,000
American Exchange Bank	500,000	350,000
Marine National Bank	250,000	20,000
Nationa Bank of Commerce	200,000	21,000
State Bank of Duluth	100,000	40,000
Security Bank of Duluth	100,000	40,000
ron Exchange Bank	100,000	

REPORT OF THE CONDITION OF
Duluth Loan, Deposit & Trust Co.

No. 16 Third Avenue West,

At the Close of Business, July 22nd, 1893.

RESOURCES.

Guarantee Fund	$102,200 00
First Mortgage Loans	29,270 81
Mortgages Sold	18,000 00
Furniture and Fixtures Account	1,612 29
Loans and Discounts	28,124 22
Expenses Paid	913 75
Cash on hand and due from banks	24,401 89
	$214,522 96

LIABILITIES.

Capital Stock paid in	$150,000 00
Surplus	3,000 00
Undivided Profits	3,560 74
Bills Payable	19,000 00
Deposits	38,962 22
	$214,522 96

OFFICERS:

N. J. UPHAM ..... President
F. J. PULFORD ..... Vice President
T. F. UPHAM ..... Secretary

Faber's Golden Female Pills

Relieve Suppressed Menstruation. Used successfully by thousands of prominent ladies *monthly*. Thoroughly reliable and safe. Worth twenty times their weight in gold *for female irregularities*. Never known to fail.

Sent by mail sealed for $2. Address

The Aphro Medicine COMPANY,
Western Branch,
Box 27. Portland, Oregon.

Sold in Duluth by Max Wirth and Selleck & Walbank

YOU NEED FUNDS

When traveling in EUROPE or at the WORLD'S FAIR. Carry

TRAVELERS' CHEQUES
OF THE
AMERICAN EXPRESS CO.

NO IDENTIFICATION REQUIRED.

BROU

BROU BROU

THE OLD RELIABLE CURE for the most obstinate cases of Gonorrhœa and Gleet. No other treatment required. Non-poisonous. No Stricture. No inconvenience. Sold by ALL druggists. J. Ferre, (successor to Brou), Pharmacien, Paris.

Contract Work.

Office of Board of Public Works,
City of Duluth, Minn., July 19th, 1893.

Sealed bids will be received by the board of public works in and for the corporation of the city of Duluth, Minnesota, at their office in said city, until 10 a. m. on the 31st day of July, A. D. 1893, for the construction of a sanitary sewer in First alley in said city from Seventh avenue west to Eighth avenue west, according to plans and specifications on file in the office of said board.

A certified check or a bond with at least two (2) sureties in the sum of one hundred and seventy-five ($175.00) dollars must accompany each bid.

The said board reserves the right to reject any or all bids.

HENRY TRUELSEN,
President.

[Seal]
Official.
T. W. ABELL,
Clerk Board of Public Works.
July-19-10t

Contract Work.

Office of the Board of Public Works,
City of Duluth, Minn., July 19, 1893.

Sealed bids will be received by the board of public works in and for the corporation of the city of Duluth, Minnesota, at their office in said city, until 10 a. m. on the 31st day of July, A. D. 1893, for the construction of an earthern embankment on Ninth street, in said city between Fourth avenue east and Fifth avenue east according to plans and specifications on file in the office of said board.

A certified check or a bond with at least two (2) sureties in the sum of twenty ($20.00) dollars must accompany each bid.

The said board reserves the right to reject a or all bids.

HENRY TRUELSEN,
President

[Seal.]
Official.
T. W. ABELL.
Clerk Board of Public Works.
July 19. 10t

Contract Work.

Office of the Board of Public Works,
City of Duluth, Minn., July 19, 1893.

Sealed bids will be received by the board of public works in and for the corporation of the city of Duluth, Minnesota, at their office in said city, until 10 a. m. on the 31st day of July, A. D. 1893, for the construction of a sanitary sewer in Center street in said city from Twentieth avenue east to sixty-five feet east of Twenty-first avenue east according to plans and specifications on file in the office of said board.

A certified check or a bond with at least two (2) sureties in the sum of ninety ($90.00) must accompany each bid.

The said board reserves the right to reject any or all bids.

HENRY TRUELSEN,
President.

[Seal]
Official:
T. W. ABELL,
Clerk Board Public Works.
(July 19, 10t.)

DULUTH, SOUTH SHORE & ATLANTIC R. R.

Time Table Effective May 28, 1893.

	Marqu'te Express Ex. Sun.	Boston Express Daily
Leave Duluth	6 00 am	4 15 pm
Leave West Duluth	6 15 am	4 30 pm
Arrive Hurley	10 52 am	9 33 pm
Arrive Ironwood	10 58 am	9 39 pm
Arrive Houghton	7 35 pm	.....
Arrive Marquette	5 00 pm	3 50 am
Arrive Marinette	9 07 pm	.....
Arrive Green Bay	10 55 pm	.....
Arrive Sault Ste. Marie	.....	9 45 am
Arrive Grand Rapids	.....	10 40 pm
Arrive Saginaw	.....	7 15 am
Arrive Detroit	2nd day	7 00 am
Arrive Toronto	2nd day	6 30 am
Arrive Montreal	2nd day	8 10 am
Arrive Boston	2nd day	7 15 pm
Arrive New York	2nd day	8 50 pm
Arrive Portland	2nd day	8 10 pm

West-bound trains arrive at Duluth—

Marquette passenger	8 45 pm
Boston express	10 50 am

Ticket offices: 426 Spalding House block and Union Depot.

T. H. LARKE,
Commercial Agent, Duluth.

WEST DULUTH ITEMS

New Duluth Council is Again Contemplating the Purchase of the West Duluth Chemical Engine.

President Mahoney and Two Councilmen Looked it Over Yesterday—A Test To Be Made.

New Patrol Wagon Has Arrived and is in Service—A Drayman Arrested for Assault.

President Mahoney and two councilmen of New Duluth were here yesterday looking over the West Duluth chemical with a view to its purchase. They will be here again in a day or two to witness a thorough test of the engine.

Peter McDonald, the drayman, was arrested yesterday on a charge of assault. The complainant being a young Swede who drives a delivery wagon. The prisoner had a hearing today at 2 o'clock.

The new patrol wagon is here and the village drunks will now go to the lockup in good man's style—and occasionally perhaps with two or three policemen sitting on them. It is an improvement which has been needed for some time and will be duly appreciated by the police force.

Dan O'Keefe is building an addition to his dwelling on Third avenue west, Sixth division.

Miss Ina Stevens, of Grand Rapids, Mich., is a guest of her sister, Mrs. E. J. Luther.

A. A. Cooper leaves in a few days for Savannah, Ga. His family will remain here until winter.

S. B. Holmes, of Chicago, is a guest of Geo. E. Hall.

The family of Dr. D. Graham arrived this morning to become residents of West Duluth.

R. L. Cochrane has purchased the residence of J. C. Perry on Fourth avenue west.

Rev. T. M. Price returned yesterday from Wisconsin.

Mrs. Benjamin and daughter, Miss Lucy Sawyer, have gone to Boston on an extended visit.

C. F. Lambspent yesterday at Cloquet.

BY SIXTY MAJORITY.

Chamberlain's Amendment to the Home Rule Bill Defeated.

LONDON, July 26.—The committee of the whole of the commons today resumed its discussion of Joseph Chamberlain's amendment to the financial clause of the home rule bill, providing that the provisional arrangement that Irish taxes should be collected for six years by the imperial government should be so changed that the collection of such taxes should rest permanently with the imperial government.

It was this amendment that brought forth last evening the sharp attack upon Mr. Chamberlain from Mr. Gladstone, in the course of which the prime minister compared Mr. Chamberlain with the "devil's advocate," a party in the Catholic church whose duty it was, when the name of a person is proposed for beatification to bring forward all possible objections against the proposed canonization.

Mr Chamberlain took occasion today to refer to the matter in committee. He said that the prime minister's speech was a ferocious one and took him completely by surprise. He was not aware that, in speaking to his motion, he had said anything that justified the prime minister's extreme energy and violence. Mr. Chamberlain's remarks were greeted with cheers by the opposition.

A division was then taken on the amendment, which resulted in its defeat, the vote standing 226 against it and 166 in its favor.

BOTH FATALLY HURT.

Two Ladies Struck by a Train While Crossing the Tracks.

MORROW, O., July 26.—Last night Mrs. W. H. Clement, widow of President Clement of the Southern road, and Mrs. Julia S. Fraer, were struck by a Miami train while driving across the tracks. Mrs. Fraer's skull was fractured and her spine injured. Mrs. Clement's thigh was broken and her face badly cut. She is over 80 and her injuries will probably prove fatal. Mrs. Fraer is her daughter and is also thought to be fatally hurt.

An Unconfirmed Report.

WASHINGTON, July 26.—The rumor that the Bering sea arbitrators in Paris had decided in favor of the United states reached here last night from Ottawa, Canada. It was impossible at the hour at which the report arrived either to verify or prove its untruthfulness. At the state department today it was said by Acting Secretary Adee and Chief Clerk Rockhill that no news whatever on the subject had been received there to set at the rumor.

Banks Resuming Business.

WASHINGTON, July 26.—The First National bank, of Grundy Center, Ia., has informed Comptroller Eckels that it expects to resume business Aug. 1 under a new management. The Farmers National bank, of Findlay, O., which failed yesterday, expects to resume on Monday.

Gold Returning

NEW YORK, July 26.—One hundred thousand dollars in gold bars were purchased in London for shipment to America today. The steamship Havel, which is due today, has on board $135,000 gold consigned to Heidelbach, Ickelheimer & Co. The steamship Yucatan, from Havre brought $[illegible],000 in Spanish gold to the Western National bank.

A Lucky Democrat

WASHINGTON, July 26.—Thomas F. Bailey was today appointed assistant custodian of the custom house, Chicago, $1,100 a year.

A Fatal Accident.

MUNCIE, Ind., July 26.—The two children of William Gates, a farmer near here, aged [illegible] years and 7 years, fell out of a hay mow yesterday and were killed. Both of their backs were broken.

A BETTER FEELING TODAY.

Absence of Bad News Made a Steady Wheat Market.

Wheat opened weak here this morning at ½c below yesterday's close for cash and wheat to arrive and ⅛c lower for September delivery. The market ruled dull and sluggish, but firm and about steady up to noon at the opening figures. The financial news this morning was more assuring and there was a better feeling on the board in consequence. No more failures were reported and all of the exchanges in the country were working steadier, although the markets were in shape to sell off sharply on bad news. The clearances at the four Atlantic ports equalled 436,000 bushels of wheat. It was reported that Chicago worked between 200,000 and 300,000 bus for export yesterday. The afternoon session ruled active with good trading in round lots for September delivery at the outside figures of the day. In the last half hour, September sold down ⅛c to ¼c and the close was ¼c lower all round than yesterday. Following were the closing prices:

No. 1 hard cash, 65c; July, 65c; September, 64¾; No. 1 northern cash, 61½c; July, 61½c; September, 62½c. No. 2 northern, cash, 58c. No. 3, 53c. Rejected, 45½c. On track, No. 1 northern, to arrive, 62¾c. Rye, 42c.

Car inspection today, 118. Receipts: Wheat, 117,543 bus. Shipments: Wheat, 133,119 bus. Cars on track: St. Paul & Duluth, 8; Northern Pacific, 1, Great Northern, 70; total, 89; last year, 138.

The Chicago Market.

CHICAGO, July 26.—Closing prices: Wheat, July, 62⅞@⅝c; September, 66½c. Corn, July, 39c; August, 38⅝c; September, 39¼c. Oats, July, 26c; August 24c; September, 24c. Pork, July, $19.25; September, $19.75. Lard, July, $9.65; September, $9.65.

Stock Brokers Fail.

NEW YORK, July 26.—The failure of H. I. Nicholas & Co., members of the New York stock exchange has just been announced. The firm is composed of H. I. Nicholas, John D. Nicholas, Walter C. Taylor and Marcus Mayer. The firm was considered quite a prominent one in stock exchange circles.

New York Breadstuffs.

NEW YORK, July 26.—Flour: Receipts, 13,025 packages; sales 700 packages; quiet and easy. Wheat: Receipts, 25,350 bus; sales, 440,000 bus; No. 2 red, steady and dull; August, 70¾@71c; September, 72⅛@72⅝c; December, 73½@74c. Rye quiet and steady; Western, 55@57c. Corn: Receipts, 54,500 bus; sales, 20,000 bus; No. 2 dull and lower; August, 47½c; September, 47¾@48c; No. 2, 46@46½c. Oats: Receipts, 31,000 bus; sales, 50,000 bus; No. 2 quiet and easier; August, 31½c; September, 30½c; state, 33@36c; Western, 37@40c.

The Minneapolis Market.

MINNEAPOLIS, July 26.—Wheat: September opened at 60¾c and closed at 60⅞c. December opened at 60c. On track No. 1 hard, 62½c; No. 1 northern, 60½c; No. 2 northern, 58⅝c.

The Foreign Markets.

LONDON, July 26.—The grain markets opened this morning lower. At Liverpool wheat and corn were dull lower. At London, cargoes of Californian wheat were unchanged; floating cargoes of wheat quieter; wheat and corn on passage, American advices cause depression. At Mark Lane wheat and corn were quiet and steady. The French markets were unchanged. The weather in the United Kingdom was fair with showers.

Cattle and Hogs.

U. S. YARDS, CHICAGO, July 26.—Cattle—Receipts, 16,000. Hogs—Receipts: 21,000; weak, 15@20c lower; heavy, $5.30@5.95; mixed and medium, $5.50@6.00; light, $5.50@6.05. Sheep—Receipts, 11,000; weak, 10c lower.

W. P. BROWN,
GRAIN, PROVISIONS AND STOCKS
Private Wires to Chicago and New York.
107 and 108 Chamber of Commerce.

NEW YORK STOCK EXCHANGE.

A Steadier Tone and Better Prices on Good Buying.

NEW YORK, July 26.—London cables reported a wild and excited opening, but a steadier tone developed later and prices improved on some good buying. The market here opened weak and excited. The bears were credited with selling all the stocks that were bought in during the rally in the late dealings yesterday. There was considerable liquidation of long stock also, especially in good dividend stocks.

The bearish feeling was intensified by reports of further failures in the West. A dispatch from Milwaukee reports the assignment of the Obermann Brewing company, due to the suspension of the Marine bank. Two or three more suspensions are also expected at Louisville today. Erie sold at 30¾, second which closed at 60¼, yesterday, declined to 34. There were some sharp rallies from the low prices after the early depression, and trading became less active and excited. Prices, however, fluctuated nervously. Money on call easy at 5@6 per cent.

Special World's Fair Rates.

On account of the World's Columbian exposition the St. Paul & Duluth railroad will sell one way and round trip tickets to Chicago at greatly reduced rates. Tickets on sale April 25 to Oct. 31, inclusive, and good for return passage up to Nov. 15. For further information apply to F. B. ROSS,
Northern passenger agent, 428 West Superior street (Spalding hotel.)

The Short Line.

Chicago and return, $13.75, July 17, 24, 31 and Aug. 7. The "Omaba" road. Through train. Call at 405 West Superior street.

Are you going on the Y. M. C. A. excursion tonight on the Ossifrage? Tickets 35 cents.

Suffering the Tortures of Eczema

And yet lives in ignorance of the fact that a single application of the CUTICURA REMEDIES, will, in the majority of cases, afford instant relief, permit rest and sleep and point to a speedy, permanent, and economical cure, when the best physicians and all other remedies fail. CUTICURA Works Wonders, and its cures of torturing, disfiguring, and humiliating humors are the most wonderful ever recorded.

Sold throughout the world. POTTER DRUG AND CHEM. CORP., sole props., Boston. "All About the Blood and Skin," mailed free.

*** Facial Blemishes, falling hair and simple baby rashes prevented by Cuticura Soap.

Nervous Muscular Weakness — Instantly relieved by a Cuticura Plaster, because it vitalizes the nerve forces and hence cures nervous pains, weakness and numbness.

ON A SERIOUS CHARGE

The President and Other Members of a Mexican Political Club Arrested For Inciting Rebellion.

Serious Trouble Between the Two Political Factions Feared If They Are Not Promptly Released.

Guests at a Hotel Fought a Duel In One of the Rooms With Fatal Result.

ST. LOUIS, July 26. Special telegrams from the City of Mexico to the Globe Democrat say: Pedro Garza Ramos, president of the political club at Piedras Negras, which is working for the election of Miguel Cardenas as governor of the state of Coahuila, and the other members of the organization were arrested Monday upon the charge of inciting a revolution.

They were taken to Saltillo, the capital of the state, yesterday, and placed in prison. The arrests have caused great excitement and serious trouble between the two political factions of the state is feared if the prisoners are not promptly released.

Maleo and Eliseo Gomez, father and son, who have for many years held the positions of stamp inspectors at Guadalajara, have been arrested upon the charge of embezzlement of public funds.

Tevero Ramos and Augustin Hernandez, two guests at the Aquila hotel at Guadalajara, fought a duel with knives in one of the rooms Monday. The battle was a horrible affair and resulted in the death of Hernandez and the dangerous wounding of Ramos. The duel caused much excitement in the city.

REVOLUTIONISTS BEATEN.

The Federal Troops In Brazil Scored Another Victory.

NEW YORK, July 26.—A dispatch from Rio Grande do Sul to the Herald says the revolutionists were beaten near Livramento. Two hundred Castilhistas raided a ranch near the Uruguayan frontier, stole many horses and impressed peons into the Castilhista army. They committed similar acts on Uruguayan soil. The correspondent in Montevideo telegraphs that soldiers are deserting from government transports and joining the revolutionists. The officer in charge of the Itala has protested against holding the crew and soldiers captured from the gunboat General Reviera, and says he will not be responsible for them. The Uruguayan government has intimated they cannot be held on Uruguayan soil. This may lead to a further complication of affairs.

ITS PROSPECTS ARE BRIGHT.

An Extension of Time Given a Gold Cure Company.

JAMESTOWN, N. Y., July 26.—The Humanitus company, of Lakewood, was granted an extension of one year on obligations aggregating $130,000 by the creditors at their last meeting. The company directs the Sterling Worth Inn and Sanitarium and is capitalized at $105,000.

They treat patients for the liquor and opium habits and have recently expended large sums in the development of a new cure for tuberculosis, which is pronounced a success and has been the subject of inquiry on the part of Governor Flower and Governor Markham, of California. The company has a line of branch establishments extending across the country and its prospects are now bright.

ONE PAID THE DEATH PENALTY.

A Woman in South Carolina Assaulted by Negroes.

COLUMBIA, S. C., July 26.—A special from Swansea says: The house of Archie Sightler, white, near Gaston, was entered Monday night and his wife, who was at home alone, was criminally assaulted by two negroes.

One of them named Handy has been caught and it is reported that he has paid the death penalty. The other negro, named Thompson, has not been caught as yet, but a posse is on his track.

The Goodwin Stakes.

LONDON, July 26.—This was the second day of the Goodwin race meeting. The Goodwin stakes, a handicap of 20 sovereigns each with 300 sovereigns added, was won by J. Cannon's 4-year-old bay filly, Red Eyes, by Goggles out of Miss Florry. The prince of Wales' 3-year-old bay filly, the Vigil, by Ben Battle, was second, and S. Darling's 5-year-old bay horse, Wrong Course, third.

Attachments Against Carver.

NEW YORK, July 26.—The sheriff yesterday received two attachments against Dr. William F. Carver, the showman, one for $3096 in favor of John Friedlander, jeweler, of Berlin, Germany, and the other for $233.96 in favor of the Calvert Lithographing company. A deputy sheriff has attached twenty-nine horses belonging to Carver.

Contract Laborers Sent Back.

NEW YORK, July 26.—Thirty-nine contract laborers were sent from Ellis Island to the steamships Trave and Moravia yesterday morning to be transported back to their own country. This is the second large batch of contract laborers discovered by the newly-appointed labor officials connected with the immigration bureau.

Cut to Pieces.

SCRANTON, Pa., July 26.—John Edmunds, employed at the Carbondale Traction company's plant at Mayfield, in attempting to jump upon a moving electric car at Jermin this morning, was thrown under the wheels and cut to pieces.

A Blaze in Gotham.

NEW YORK, July 26.—Fire early this morning damaged the carriage warehouse of A. T. Demarest & Co., 337 Fifth avenue, to the amount of $30,000.

Increase in Specie.

BERLIN, July 26.—The statement of the Imperial bank of Germany shows an increase of specie of 8,220,000 marks.

QUIETER AT MILWAUKEE.

No More Trouble and the Banks Are Now Confident.

MILWAUKEE, July 26.—While it cannot be denied that deposits in large sums are still today being withdrawn from places of deposit this in some instances amounting to serious runs the situation today to all outward appearances is much quieter.

From 4 o'clock yesterday afternoon, when the failure of the Obermann Brewing company was announced, until 11 o'clock this morning, there had not been a single suspension. Bankers this morning express themselves as hopeful and confident that the worst is past and that the remaining open banks will be able to pull through.

There are still ugly rumors current, affecting the credit of some of the largest institutions in the city, but they seem to be without foundation and merely the result of idle gossip born of the general lack of confidence caused by the failure of the Mitchell bank yesterday.

The Wisconsin Bank Note and Lithographing company made an assignment today. The assignee is August P. Conrad, who gave a bond for $25,000 with F. J. Kipp and Rudolph Nunnemacher as sureties.

HIS WIFE NOT WORRIED.

Disappearance of the Cashier of a Milwaukee Bank.

MILWAUKEE, July 26.—Cashier Koetting, of the suspended South Side Savings bank, who disappeared last week, has not been heard from. Mrs. Koetting does not appear to be very much worried over his disappearance. She feels more grieved that the intimation should have been made that he committed suicide.

She said yesterday: "I saw Mr. Koetting last at breakfast Saturday morning. He had passed a restless night and was not feeling well. 'Mary,' said he, 'I am going away for a few days. It will make me crazy if I stay here. I will go away and when my brain is clear I will come back. I want to have a few days of quiet rest.'"

Mr. Koetting, as executor of various estates, had in his possession belonging to heirs over $100,000 in money and property.

Woolen Mills Shut Down.

PHILADELPHIA, July 26.—The extensive woolen mills of Scatchard Bros., which have been giving employment to about 250 hands, have shut down indefinitely owing to the depression in trade. The firm has been in business for over a quarter of a century and this is the first time that operations have been entirely suspended in the mills.

Seven People Drowned.

LONDON, July 26.—The steamer Pearle was run into today off North Rock, Ireland, by an unknown steamer. The Pearle sank, carrying down with her seven persons. The other five people on board were saved.

Change of Train Service.

As double train service on the Northern Pacific railroad from Duluth west has been run at a heavy loss to the company and prospects not at all encouraging for the future, the management has been forced to discontinue the trains leaving Duluth 7:45 a. m. and arriving Duluth 7:15 a. m., commencing Sunday, July 23.

The evening train will continue to leave at 6:45 p. m. with same convenient service for all Northern Pacific points in Minnesota and the Dakotas, as well as Montana and the Pacific coast. Train from the West will arrive at 12:40 p. m. as heretofore.

F. A. GREENE,
City Ticket Agent,
416 West Superior street, Duluth.

Special Rates to Chicago.

The St. Paul & Duluth is making special low rates to Chicago on account of the World's fair.

Sleeping car arrangements attended to. F. B. ROSS,
Nor. Pass. Agt.,
428 Spalding hotel.

"The Milwaukee"
The only electric lighted trains
The latest private compartment cars
The most luxurious sleepers
The latest library smoking cars
The celebrated electric berth lamp
The finest dining car service
The government fast mail line
The most comfortable parlor cars
The best and most frequent service
Safety, speed, comfort, elegance
Secure sleeping berths early
Apply to any ticket agent or address,
J. T. CONLEY, Asst. Gen. Pass. Agt.,
St. Paul, Minn.

Notice to Tax Payers.

Notice is hereby given that the board of equalization for the county of St. Louis is now in session for the purpose of equalizing the personal property assessments as they may appear upon the different assessment rolls of said county for the year 1893.

All persons considering themselves assessed too high, or who wish to complain that the property of another is assessed too low, are hereby notified to appear before said board and show cause for having such assessment corrected.

By order of the board.
GEO. N. LAVAQUE,
County Auditor.

Another Big Bank Failure.

But Dr. Speer & Co. cure piles permanently.

The Greatest Advertiser.

Ex-Postmaster General John Wanamaker, of Philadelphia, one of the richest and most successful merchants in America, in a Baltimore treatise said:

"I do my heaviest advertising in dull times. Then is when people look most keenly for bargains, are anxious to know just how much a thing costs, where they can save money.

"I advertise particular things, give prices and qualities and take as much pains with my announcements as I do with my stock.

"I always use the most space in the paper the people read the most carefully—choose the popular publication, in other words.

"Advertising is like hotel keeping. One big dinner will not make nor keep up the reputation of the house; steady, good cooking does it. In advertising it is the same. I never permit interest in my announcements to lag, and I never miss an issue of my chosen publications. Advertising has made my store the largest in the country. Anybody else can do the same."

PHEW!

Now to solar cauterizing
We do witheringly droop,
While the beads of perspiration
Down our lineaments do troop;
Atmospheric pyrotechny
Round us doth continuous play,
Making fervid proclamation
Of old Independence day.

Calorific visitation
Our anatomy inflames,
Till the weather bureau chaps we
Cinerate with scorching names,
And as furnace fires do seem to
Terrify our every pore
We do quite approve the costume
That our father Adam wore.

Limp our garments hang, and limper
Doth our vital structure seem
Till we wish that we were fishes
In some far Icelandic stream;
And we vow we'll make it hotter
For the chap who's naught to do
But to ask us as we swelter,
"Is it hot enough for you?"
—Boston Courier.

Getting Even.

"Any letters here fur Absalom Jacobson?" asked the tall, loose jointed man with yellow hair and a tuft of faded whiskers on the extreme southern frontier of his pointed chin.

The village postmaster got up from his chair and looked through the J box.

"None," he replied.

"Any papers?"

The postmaster examined the contents of another pigeonhole.

"No papers for Jacobson."

"Letters 'r papers fur Alabena Dulseena Reeta Haycraft?"

"I don't think there are."

"Wisht ye'd look an see."

The postmaster looked through the H boxes.

"None."

"Anything fur Barker Eals?"

"No."

"Guess ye'd better look."

The official inspected the boxes again.

"Just as I told you. Nothing for Eals."

"Sinne Polhemus?"

Another weary search through stuffed pigeonholes.

"Nothing for Polhemus."

The persistent man at the window kept it up till the postmaster had ascertained by personal investigation that there was neither letter nor paper in the office for Giles Ruggles, Emery Wheelhouse, Barney Stedman, Hickory Twyman, Nelson McPelt, Jarvis Kingsbury or Homer Bearce, and then made way reluctantly for an impatient agriculturist from the Bainbridge neighborhood who had been waiting five minutes and was becoming threatening and dangerous.

"What made you ask for all those folks' mail?" inquired an acquaintance as the man with the faded chin whiskers stepped outside the building. "Do they live out in your section?"

"No. They don't live anywhe's I know of."

"Then what did you mean by making the postmaster go to all that trouble for nothing?"

"I've been askin fur mail at this awfus fur mighty near seven months an never got a blamed thing," replied the other, with a vindictive chuckle, "an I'm getting even with the gov'ment, b'gosh! That's all!"—Chicago Tribune.

Something in a Name.

An Englishman, traveling on the continent, engaged the services of a smart courier, and on arriving at an inn one evening he sent him for the traveler's register that he might enter his name in accordance with the Austrian police regulations. The man replied that he had anticipated his wishes and registered him as an "English gentleman of independent means."

"But how did you write my name?"

"I can't exactly pronounce it, but I copied it faithfully from milord's portmanteau."

"But it is not there. Bring me the book."

What was our traveler's amazement at finding, instead of a very plain English name of two syllables, the following portentous entry: "Monsieur Warranted-solidleather."—Petit Liegeois.

A Branch Establishment.

—Truth.

A Woman's Question.

Houser (looking up from his paper)—They've found several letters bearing evidences of being 3,000 years old buried in some ruins in Egypt. The writing was that of a woman, and the paper was in an excellent state of preservation.

Mrs. Houser—Humph! How was the man's pocket they found them in?—Troy Press.

A Little Glimpse of Life.

"Hullo, Sophy! How is it you are here all alone? When I saw you up in Noonan's a short time ago, you had a dozen friends around you."

"Oh, yes, but I had money then."—New York Press.

Pleased Her.

Charles Staylate—Oh, yes. I doto on baseball.

Fair Martyr—That's a game where they have short stops and home runs. Isn't it? How delightful!—Boston Transcript.

Seasonable Specialty.

Stranger (to native)—In what direction does the village lie, my friend?

Native (slowly)—Well, sir, in all directions, I reckon, though at this time of year it's mostly about fish.—Exchange.

Amiability Personified.

Mr. Woodby Wise—Do you know, Miss Edythe, I always laugh with those people who laugh at me.

Edythe—Keeps you busy most of the time, doesn't it?—Truth.

$4.00 to World's Fair and Return.
Dr. Speer & Co. do as they promise; ad page 2.

Noblesse Oblige.

Her ladyship's lip quivered.

"Why"——

She faltered, and her voice choked.

"——do you seek to humiliate me before my children?"

The duke stared at his wife in astonishment.

"What do you mean, my dear?" he asked.

The duchess' face flamed with anger.

"What do I mean?" she scornfully repeated. "Perhaps you have forgotten that you kissed and hugged the cook last night in the presence of our young son."

His grace heaved a sigh of relief.

"My love"——

His manner was mildly expostulatory.

——"you, who were reared in a foreign land, do not appreciate the obligations that rest upon an hereditary nobility. You do not realize the necessity that is upon us to maintain the standard of the aristocracy from generation to generation. We owe it to posterity"——

The duke smiled proudly.

——"to be a constant example to our progeny."

And all that was left for her ladyship was to sit and silently rue the day she refused to elope with her father's coachman.—Truth.

Some Difference.

City Editor—You've got the account of that woman's suffrage meeting, have you? What's that big roll of paper under your arm?

Reporter—What they said at the meeting.

City Editor—And that slip of paper you are twirling in your fingers?

Reporter—What they did.—Buffalo Courier.

In the Same Fix.

Times are pretty hard with some people. A deaf and dumb man went into a hotel in Chicago the other day, and seizing a paper wrote, "I am hungry." The man to whom he handed the paper was a stranger from New York. He read the unhappy words and wrote under them, "So am I."—Texas Siftings.

Directions.

Stranger (at the seaside)—Can you tell me, my little man, where the Castletons live?

Boy—Yes, sir. First Saratoga trunk to the right.—Cloak Review.

Gallantry.

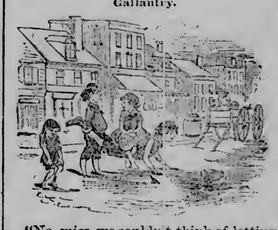

"No, miss, we couldn't think of letting you cross through this dreadful mud and slush."—Life.

The World's Fair.

During 1893 all roads lead to Chicago. The Chicago, Milwaukee & St. Paul leads the van. Enclose a 2 cent stamp and get "The Milwaukee" World's fair folder.

J. T. CONLEY,
Assistant General Passenger Agent,
St. Paul, Minn.

D. W. SCOTT
Real Estate
AND LOANS.

$375 per foot for 50 feet on Michigan street, in business center. This will pay well to improve.

$650 for 25-foot lot on Fifth street, near the Incline; worth $900.

$1200 for 50x150 on West Sixth street.

Exclusive Sale of Lots in the Thriving Town of BIWABIK.

It will pay you to buy and build for Prices are Low and Rents High.

D. W. Scott,
Room 1, Mesaba Block.

EVERY MAN WHO IS WEAK, NERVOUS AND DEBILITATED,
From Whatever Cause, should write to
Dr. BRINLEY
Hennepin Avenue, Corner Fourth Street,
MINNEAPOLIS, MINNESOTA.
HIS ADVICE WILL COST YOU NOTHING.
The oldest and Only reliable medical office of its kind in the city. Regularly graduated and legally qualified. If inconvenient to visit the city for treatment, medicine sent by mail or express, free from observation. Curable cases guaranteed.
Nervous Debility, Organic Weakness, Failing Memory, Lack of Energy, Physical Decay, arising from Indiscretion, Excess, Indulgence or Exposure, producing nervousness, Debility, Dimness of Sight, Self-Distrust, Defective Memory, Pimples on the face, Aversion to Society, Loss of Ambition, Unfitness to Marry, Melancholy, Dyspepsia, Stunted Development, Loss of Power, Pains in the back, etc., are treated Safely, Privately, Speedily. Unnatural Discharges Cured Permanently.
Blood, Skin and Venereal Diseases, All forms, affecting Body, Nose, Throat, Skin and Bones, Blotches, Eruptions, Acne, Eczema, Old Sores, Ulcers, Painful Swellings, from whatever cause, positively and forever driven from the system by means of Safe, Tried-tested Remedies. Stiff and Swollen Joints and Rheumatism, the result of Blood Poison, Cured. KIDNEY and URINARY Complaints, Painful, Difficult, too Frequent or Bloody Urine, Gonorrhœa and Stricture promptly cured.
CATARRH, Throat, Nose, Lung Diseases; Constitutional and Acquired Weaknesses of Both Sexes treated. No experiments. Charges low. Call or write. Symptom list and pamphlet free by mail. The Doctor has successfully treated and cured thousands. All consultations are strictly confidential.
DR. BRINLEY, MINNEAPOLIS, MINN.

DISSOLUTION OF COPARTNERSHIP—

Notice is hereby given that the copartnership heretofore existing between J. B. Sutphin and G. F. Swift under the name of J. B. Sutphin & Co. is this day dissolved by mutual consent. The business will be continued by G. F. Swift to whom all accounts due the old firm should be paid and who alone is authorized to sign the firm name in liquidation.

Duluth, July 17, 1893.

J. B. SUTPHIN & CO.

STATE OF MINNESOTA. } ss.
COUNTY OF ST. LOUIS.

District court, Eleventh Judicial District.

In matter of the application of the city of Duluth, a municipal corporation, to re-assess to the extent of the benefits actually accruing against the property benefited thereby, the cost of the following improvement, to-wit: The grading for their full width of Piedmont avenue east from Superior street near Eighth avenue west to the north line of the Third division except through Cascade square, West Cascade street from Piedmont avenue east to North Cascade street and North Cascade street from West Cascade street to Piedmont avenue east, together with the necessary conduits and appurtenances, and an iron bridge across Clark house creek, the roadway, improved thirty feet wide, rough stone gutters built on either side and the space between macadamized. The space outside the roadway designed for grass plats and sidewalks, and the portion designed for grass plats covered with loam and grass seed sown thereon.

To All Whom it May Concern:

Notice is hereby given that the city of Duluth, a municipal corporation of and located in the county of St. Louis and state of Minnesota, has caused to be filed in the office of the clerk of the district court in and for the county of St. Louis, Eleventh Judicial district, a statement setting forth the description and nature of a certain local improvement made and undertaken prior to the 29th day of March, 1893, in the said city and by the said municipal corporation to-wit: The grading for their full width of Piedmont avenue east from Superior street near Eighth avenue west to the north line of the Third division, except through Cascade square, West Cascade street from Piedmont avenue east to North Cascade street and North Cascade street from West Cascade street to Piedmont avenue east, together with the necessary conduits and appurtenances, and an iron bridge across Clark House creek, the roadway improved thirty feet wide and rough stone gutters built on either side and the space between macadamized, the space outside the roadway designed for grass plats and sidewalks, and the portion designed for grass plats covered with loam and grass seed sown thereon, and setting forth that said assessment which has been made to defray the expense of the said improvement has been since March 29th, 1893, set aside in whole and is invalid in whole and has been pronounced invalid in whole, the statement further containing the description of and the nature of the assessment to defray the expense of the said improvement, and also the cost of the said improvement, to-wit, the sum of $113,410.49, together with the further sum of $11,341.05, being the amount added as hereinafter set forth, and the amount proposed to be reassessed, to-wit, the sum of $113,410.49, together with the said further sum of $11,341.05, being amount added to the said original assessment to defray the necessary expense of making surveys, plans, specifications and superintendence.

Notice is also given that on Saturday, the 29th day of July, 1893, at 9:30 a. m., at the court house in the city of Duluth, at a special term of the said district court of the Eleventh Judicial district in the aforesaid county of St. Louis and state of Minnesota, at the said place and time, or as soon thereafter as counsel can be heard, the said municipal corporation will ask said court to appoint three disinterested parties, residents of the said municipal corporation, as appraisers, to determine and assess the benefits accruing to local property by reason of the said above mentioned improvement.

THE CITY OF DULUTH,
By HENRY F. GREENE,
City Attorney.

July 20 St

STATE OF MINNESOTA, }
COUNTY OF ST. LOUIS. }

District Court, Eleventh Judicial District.

In the matter of the proceedings on the part of the city of Duluth to re-assess to the extent of the benefits actually accruing against the property benefited thereby, the cost of the following improvement, to-wit: The grading to the sub-grade of Piedmont avenue, from Thirteenth avenue west to Fourteenth avenue west and Superior street, from Fourteenth avenue west to the timber bridge, just west of Thirty-second avenue west, paving of said Piedmont avenue and Superior street, between the points above named, with cedar blocks laid on plank and sand foundation, the use of granite curb in the improvement of the said Piedmont avenue and Superior street, and the construction of the necessary retaining wall.

To All Whom it May Concern:

Notice is hereby given that the city of Duluth, a municipal corporation of and located in the county of St. Louis and state of Minnesota, has caused to be filed in the office of the clerk of the district court, held in and for said county, a statement setting forth a description of and the nature of the following local improvement, made and undertaken prior to March 29th, 1893, in the said city and by the said municipal corporation, to-wit: The grading to the sub-grade of Piedmont avenue, from Thirteenth avenue west to Fourteenth avenue west, and Superior street, from Fourteenth avenue west to the timber bridge, just west of Thirty-second avenue west, the paving of the said Piedmont avenue and Superior street, between the points above named, with cedar blocks laid on plank and sand foundation, the use of granite curb in the improvement of the said Piedmont avenue and Superior street, and the construction of the necessary retaining walls, also a description of and the nature of the assessment made to defray the expense of the said improvement, which said assessment has been since March 29th, 1893, set aside in whole and which is invalid in whole and has been pronounced invalid in whole, together with a statement of the cost of the said improvement, to-wit: The sum of $89,519.58, together with the additional and further sum of $8951.96, being the amount added for certain purposes hereinafter set forth, and the amount proposed to be reassessed, to-wit: The said sum of $89,519.58, together with the said further sum of $8951.96, which said further and additional sum is the amount added to defray the necessary expense for making surveys, plans, specifications and superintendence.

Notice is also given that at a special term of the said district court of the Eleventh Judicial district in and for the county of St. Louis, to be held on Saturday, the 29th day of July, 1893, at 9:30 o'clock a. m., at the court house in the city of Duluth and at said time, or as soon thereafter as counsel can be heard, said municipal corporation will ask the said court to appoint three disinterested parties, residents of the said municipal corporation, as appraisers to determine and assess the benefits accruing to local property by reason of said above mentioned improvements.

THE CITY OF DULUTH,
By HENRY F. GREENE,
City Attorney.

July 20, St

CURE YOURSELF!
G.G.S
"MAN'S BEST FRIEND"
Is a Specific for Gonorrhœa, Gleet and other unnatural discharges in either sex. An infallible, sure and speedy cure of the most obstinate cases. Cures in 2 to 5 days, where other remedies entirely fail. Non-poisonous and GUARANTEED not to cause Stricture. No inconvenience or loss of time. No sickening doses to derange digestion. Ask Druggists for G. G. S. and accept no other remedy. Price $1.00.

Duluth, South Shore & Atlantic R'y.
DIRECT LINE TO
Boston, New York,
Montreal, Buffalo,
Philadelphia, Pittsburg,
Cleveland, Detroit,
All points in Michigan,
The East and South.
Over 100 miles shorter than any other line to Boston and all New England Points.
Over 70 miles the shortest line to all Points East of Mackinaw or Detroit Mich.
WAGNER SLEEPING CARS
ON ALL THROUGH TRAINS.
For tickets, sleeping car accommodations and full information, apply to
T. H. LARKE, Commercial Agent,
426 West Superior Street, DULUTH, MINN.
Spalding Hotel Block

EVENING HERALD.

OFFICIAL PAPER OF THE CITY OF DULUTH.

PUBLISHED BY THE DULUTH PRINTING & PUBLISHING CO.

Business and editorial rooms in The Herald building, 220 West Superior street. Telephone—Business office, 324, two rings; editorial rooms, 324, three rings.

Eastern Office—109 World Building, New York, A. E. Story, Manager.

SUBSCRIPTION RATES:

Daily, per year	$7.00
Daily, per three months	1.50
Daily, per month	.60
Weekly, per year	1.50

LARGEST CIRCULATION IN DULUTH.

Entered at the postoffice at Duluth, Minn., as second class mail matter.

The Weather.

U. S. WEATHER BUREAU, DULUTH, Minn., July 25.—Generally fair and cooler weather is reported from all sections this morning. An area of high barometer which was over the far Northwest yesterday morning has moved to over Northern Minnesota and has reduced the temperature as far south as Iowa very materially. An area of low pressure is forming over the country to the north of Montana, and another is forming over the extreme Southwest, neither of which will affect this section today and possibly not at all.

It still continues warm over the country south of the great lakes where the thermometer registers in the seventies, at Prince Albert, N. W. T., the minimum last night was 38, and it is much cooler than usual in that section.

Light showers fell over the South and Southwest yesterday, but there was no rainfall over the Northwest except a trace at St. Paul.

The highest temperature here yesterday was 86, the lowest last night was 58.

DULUTH, July 26.—Local Forecast: Continued fair, cooler today, slight chance in temperature Thursday, northwest to northeast winds.

H. H. BRONSON,
Local Forecast Official.

WASHINGTON, July 26.—Forecast till 8 p. m. tomorrow: For Wisconsin: Generally fair; slightly cooler in southern portion Thursday morning; west to north winds. For Minnesota: Fair; warmer Thursday; variable winds.

THE HERALD in Chicago.

The 5 o'clock Edition is on sale early the following morning in Chicago at the

Palmer House News Stand,
Auditorium Hotel News Stand,
W. B. Sizer's Bookstore, 129 State St.,
Chas. McDonald's News Stand, 55 Washington St.,
AND ON THE
World's Fair Grounds at the Columbian News & Novelty Co. News Stands.

The Revolution in Brazil.

The Herald's telegraphic columns almost daily contain some reference to the progress of the revolution in Brazil. One day a government victory is reported, and probably the next day the revolutionists are said to have scored a triumph. Few people, however, have any idea as to the cause of the trouble, which is confined to the state of Rio Grande do Sul. Probably many people care little about the reasons that have started the rebellion. They take rebellions in South America as a matter of course, as something that is not novel but expected, and so frequent of occurrence that interest in their origin or progress is at a low ebb. For the information, however, of those who like to keep posted on what is going on throughout the world, The Herald will give a brief history of the present revolution.

The trouble originated over the disputed election of the governor of the state of Rio Grande do Sul. In November, 1891, a popular agitation began against Governor Castilhos, which soon grew into something like a revolution, and at that time the federal troops were called upon to preserve order. Then an agreement was entered into by both sides to settle all their differences at the ballot box in the approaching state election, the federal government especially binding itself to abstain from all interference. This last promise was disgracefully broken, and the national troops were kept in the state to see that Castilhos was re-elected. That official, in fact, was declared elected by the military commander of the district in June, 1892, and was forcibly seated. Since then he has been able to keep in office only by the aid of federal soldiers, and the dissatisfaction with this military rule has become intense not only in the state affected, but throughout the whole country. So strong did the feeling become that two of the cabinet, the minister of marine and the minister of finance, threw up their portfolios on April 27 last, and published their letters of resignation, in which they severely scored President Peixoto for his conduct in overriding the will of a sovereign state.

About that time Admiral Wandenkolk, a member of the cabinet under Fonseca and then a senator, set out from Rio for the scene of the insurrection, leaving behind him a letter to the newspapers, in which he said: "I now break for a moment the silence which I have imposed upon myself, simply to say to Marshal Peixoto, "General, we will one day meet each other'." He is the man who appeared with his warship off the city of Rio Grande do Sul and captured it from the Castilhos, only to be himself defeated a few days later by the Brazilian navy and taken prisoner, with the most absolute certainly that he will be shot for treason. In the opinion of those who have given the subject careful study, there is little doubt of the ultimate triumph of the revolutionists.

Unwise Resolutions.

Pennsylvania G. A. R. men passed resolutions denouncing the suspension of pensioners by the pension bureau. This is a strange action on their part. How do they expect that the bureau can discover frauds except by suspending and investigating. No honest man should object to an investigation. On the contrary he should welcome it and do all in his power to assist the pension authorities to root out the deadbeats and frauds that have secured places on the pension rolls.

The present administration is not unfriendly to the deserving veterans. Judge Lochren is an old soldier and is the steadfast friend of the veterans. But he correctly believes that the fraudulent pensioners should be discovered, even if some deserving people are caused some inconvenience. In proof of the statement that deserving veterans are being cared for, the records show that over 100,000 new names have been added to the pension rolls this year.

The Strike in Kansas.

The situation in the southeastern coal field in Kansas has assumed a serious phase. Guards at one of the shafts have been attacked by a mob of striking miners and over one hundred shots exchanged. When the mob found that the guards intended to fight it out they fled. There is danger, however, of further trouble, and Governor Lewelling has ordered that the national guard be held in readiness.

The facts leading up to the present threatening state of affairs are these: The minority, composed of working miners associated in a miners' union, do not wish any coal mined until the mine owners agree to certain propositions. The majority, composed of small mine owners who ship coal and those who work for them and who form a class of miners by themselves; a certain proportion of regular miners who are willing to work under present conditions; a large number of laborers whose work is connected with mining; the business community of the locality and the coal buying public want the mines worked. This constitutes a very large majority of persons whose interests are injuriously affected by the continuance of the strike and the stoppage of the mines.

It is very evident that somebody must yield in the matter, and the probability is that it must be the minority, although the Populist governor of Kansas has been patting the strikers on the back and urging them to persist in the fight, while the president of the strikers has urged force to prevent the working of the mines. The mine owners have brought in negroes from Alabama to take the places of the strikers. This is more likely than anything else to lead to serious trouble, and possibly to bloodshed.

The fact that a majority of the miners have not joined in the strike and are anxious to continue work would seem to doom the strikers to defeat. It is the privilege of the strikers to use every lawful means to persuade the miners still at work to join them, but the employment of force cannot be tolerated. Every man has a right to work when and where and for what he pleases to earn a living for himself and his family. He is entitled to the protection of the law in so doing. The strikers, therefore, cannot be permitted to assault or interfere with the men who have continued to work in the mines. Persuasion is legitimate, but force is unlawful and cannot be tolerated.

Senators Stewart and Jones, of Nevada, admit that the Sherman silver law will be repealed and consequently they think the country is going to hades. The Nevada senators are no doubt much chagrined to find that the silverites have lost ground in congress, but they need not have any fear about the country surviving. When the country has repudiated the silver heresy, it will be all right.

Steamboat racing on the great lakes is becoming altogether too common. It is a dangerous pastime that may result some day in the drowning of scores of people. If the owners of the vessels have no regard for the lives of their passengers and crews, the government should lay the heavy hand of the law upon them.

The craze for Volapuk, the conglomerate language that in the opinion of its enthusiastic advocates was to become the language of the world, has come to an end in Paris, which was headquarters for the Volapukists. If any language becomes universal, it will be the official language of the American people.

It is an anomalous state of affairs that extremely few of the banks throughout the country which have suspended payment are insolvent. Many of them have assets double their liabilities. Senseless runs by excited depositors and a scarcity of currency have caused the trouble.

It is strange that so many people are killed by electric cars in the Eastern cities. Evidently the people require some Western hustle to keep out of danger.

A Christian scientist named Easton is going to try the faith cure on horses. Where is the society for the prevention of cruelty to animals?

Rev. Dr. Minton says he prefers Chinese to Anglomaniacs. This reminds us that in appearance many of them bear a marked resemblance.

Will France back down or make war in Siam? That is the leading question of the day in Europe.

"Bleeding Kansas" is sustaining its old territorial reputation.

Very Likely.

St. Louis Globe-Democrat: If Siam were as large as France the French ultimatum possibly would be a little less ultimate.

A Lesson for the People.

Milwaukee Sentinel: "The people," says the St. Louis Globe-Democrat, "are learning the important lesson that it is better to help banks to stand than to force them to fall." And as soon as the people have learned this lesson honestly conducted banks will stop falling.

A Mental Lapse.

Pittsburg Dispatch: An exchange says: "What were the people of Kansas thinking of when they elected such a governor as Lewelling?" It is safe to say that they were not thinking at all on that particular occasion.

Crowding Out the Men.

St. Louis Post-Dispatch: There are eight women to one man at the fair literary congresses. Is the male of this country dropping out of literature as well as passing out of everything else? Or is it merely that the female author loves congressional debates better than the male author?

Envious of Duluth Weather.

Wabasha Herald: O. F. Colier came down from Duluth Saturday evening, his right ear a little frostbitten. Nevertheless, he says that Duluth weather is not as bad as might be supposed, and that the inhabitants predict an early spring.

Precept and Practice.

Indianapolis Journal: Less than a year ago Judge Jenkins delivered a lecture before a law class on the "Crime of Negligence," and during the lecture cited the case of a bank director who assumes a trust and then neglects to fill its duties. Now he is under indictment for doing that very thing.

A Rare Combination.

Little Falls Transcript: The Chicago Inter Ocean says that John Sherman knows more about finance than any other living man. He knows so very much about it that he could be author of the Sherman silver purchasing bill and still be a wise financier. Few men can be so wise as to be able to do so foolish a thing and still possess so much wisdom.

The Same Old Way.

Albert Lea Standard: One summer seems to be just as bad as another. A woman cannot get out of a hammock any easier this year than she ever did.

FRANK S. BEEDLESON.

A One-Legged Rider Made the Trip From San Francisco to New York.

Frank S. Beedleson, the one-legged bicyclist, who left San Francisco on May 15, to ride across the continent on a safety bicycle, reached the City Hall Park in New York city at 7:45 p. m. on July 20, having consumed 66 days 9 hours and 45 minutes in making the trip and creating a new record.

Beedleson is as brown as a berry from his exposure to the sun, and barring a slight indisposition owing to a change of diet he finished in excellent health.

The time made by Beedleson lowers Neilson's record by twenty days, and the time made by Thomas Stevens in 1883 by thirty-seven days. The perilous ride, which was accomplished without a mishap, was all the more remarkable from the fact that Beedleson had his left leg amputated just below the hip eleven years ago. He arrived in Chicago on the afternoon of July 2, taking forty-nine days to reach that city from San Francisco. West of Chicago his riding was confined mostly to the railroad tracks, as the roads were unfit to travel upon. Beedleson claims to have ridden the entire distance, excepting twenty-seven miles through the snow sheds in the vicinity of Blue Canon. He carried only a necessary change of clothing, which was strapped by a luggage carrier to the handle bars of his wheel. His crutches were also strapped to his machine.

He reached Poughkeepsie at noon on Wednesday. To a reporter he said that he felt no ill effects whatever from his ride. He was confined to his bed at Alko, Nev., for a day on May 26, with la grippe, but his general health was good throughout the ride, and he felt benefited by his trip.

Don't miss moonlight excursion on the Ossifrage tonight. Tickets 35 cents.

Moonlight excursion on the Ossifrage tonight under auspices of Y. M. C. A. Tickets 35 cents.

Mrs. M. F. Bone

"I Was a Wreck

With catarrh, lung trouble and generally broken down. Before I had taken half a bottle of Hood's Sarsaparilla I felt better. Now I am in

Hood's Sarsaparilla Cures

good health, for all of which my thanks are due to **Hood's Sarsaparilla.**" MRS. M. F. BONE, Clover, Iron Co., Mo. Get **Hood's**

Hood's Pills cure Constipation by restoring the peristaltic action of the alimentary canal.

ONE PRICE AND THAT RIGHT

J. E. HAYNIE & Co

American Store.

DULUTH, Wednesday, July 26, 1893.

The weather tomorrow is likely to be fair, warmer.

Valenciennes Laces.

20 new meshes, in dainty Valenciennes Laces, just received. Prices, 4c to 12½c a yard.

New Ginghams

In dainty checks and stripes just in, 12½c. They are very nice.

New Hosiery And Underwear

In Lisle, Silk and Cotton just in. All Low in price.

More New Waists

In Silk, Sateen, Lawn and Batiste just in. They are very choice and low priced.

Exceptional Shopping Advantages

Are visibly prevalent all over the store. If you intend shopping now, look all around and then come here and you'll find trustworthy goods selling lower than elsewhere.

J. E. Haynie & Co.

DYSPEPSIA

A Positive and Permanent Cure for all Stomach Troubles,

Wright's U. S. Dyspepsia Specific,

25 CENTS PER BOX,
5 BOXES, $1.00 FREE BY MAIL.

FOR SALE BY
P. C. Lutz, Druggist, 354 Wabasha St., St. Paul.

SUMMONS, MONEY DEMAND, COMPLAINT FILED.

STATE OF MINNESOTA, } ss.
COUNTY OF ST. LOUIS. }

District Court, Eleventh Judicial District.

Margaret J. Dixon, Plaintiff,
vs.
John H. Dixon, Defendant.

The State of Minnesota, to the above named defendant:

You are hereby summoned and required to answer the complaint in the above entitled action, which is filed in the office of the clerk of the district court of the Eleventh Judicial District, in and for the county of St. Louis and state of Minnesota, and to serve a copy of your answer to the said complaint on the subscriber, at his office in room 102, Torrey building, city of Duluth, in said county, within thirty days after the service of this summons upon you, exclusive of the day of such service; and if you fail to answer the said complaint within the time aforesaid, the plaintiff in this action will move the court for the relief asked for.

Dated July 19th, 1893.

H. R. SPENCER,
Plaintiff's Attorney.
Duluth, Minn.

July 19-26 Aug 2 9-16-23

STATE OF MINNESOTA, } ss.
COUNTY OF ST. LOUIS. }

District court, Eleventh Judicial District.

Steven V. White, Plaintiff,
against
Walter H. Smith and Nathaniel Wilson, Defendants.

The State of Minnesota, to the above named defendants:

You are hereby summoned and required to answer the complaint of the plaintiff in the above entitled action which is filed in the office of the clerk of the district court of the eleventh judicial district, in and for the county of St. Louis and state of Minnesota, and to serve a copy of your answer to the said complaint on the subscribers at their office in First National Bank building, Duluth, in said county, within 20 days after the service of this summons upon you, exclusive of the day of such service; and if you fail to answer the said complaint within the time aforesaid, the plaintiff in this action will apply to the court for the relief demanded in the complaint.

Dated June 30, 1893.

DRAPER, DAVIS & HOLLISTER,
Plaintiff's Attorneys.
Duluth, Minn.

July 5-12-19-26, Aug. 2-9.

TRY THE HERALD WANT COLUMNS!

"SITUATIONS WANTED" FREE.

POPULAR WANTS! ONE CENT A WORD!

Advertisements in this column ONE CENT A WORD EACH INSERTION.

SITUATIONS WANTED—FREE.

No advertisements taken for these columns till forbid, i. e. until ordered out.

Every advertisement is carefully classified under its proper heading—easily found, easily read—will reach more readers than can be reached in any other way. Try it.

SITUATIONS WANTED.

FREE.

SEWING BY THE DAY WANTED, 75 CENTS per day and board, 206 West Fourth street.

A COMPETENT YOUNG LADY WANTS POSITION as stenographer, Remington operator. Address W. M. C., care N. M. C. A., City.

POSITION WANTED BY AN EXPERIENCED lady stenographer and bookkeeper. City references. Address K 100, Herald.

YOUNG GERMAN GIRL WOULD LIKE place to take care of children or do second work. 16 First avenue east.

EXPERIENCED LADY STENOGRAPHER and bookkeeper wants a permanent position; city references. Address K 74, Evening Herald.

WANTED—WASHING AND WORK BY THE day. Apply 226 West Third street.

WANTED—WASHING TO TAKE HOME. All work first class. 211 East Superior street.

TWO COMPETENT CANADIAN AND ONE German girls desire situations to do general housework. Best of references. Apply 16 First avenue east. Employment office.

WANTED—MALE HELP.

TWO INDUSTRIOUS, RELIABLE MEN, OF good personal appearance, to canvass and collect. 402 Chamber of Commerce.

WANTED, TWO SCANDINAVIAN AND two English-speaking salesmen; salary and commission. The Singer Manufacturing Co., 625 West Superior street.

WANTED, FOR THE UNITED STATES army, able-bodied men of good character between the ages of 21 and 30 years. Good pay, rations, clothing and medical attendance free. The recruiting officer of the Third United States infantry, stationed at Fort Snelling, Minn., seven miles from St. Paul, is in Duluth, and will receive applicants for enlistment. Office in Banning block, corner Superior street and Second avenue west.

NATIONAL EMPLOYMENT COMPANY.

MEN — DULUTH—431 W. Michigan Street, (near Union Depot). MINNEAPOLIS—111 Nicollet Ave. ST. PAUL—Third and Jackson Sts. *TELEPHONE 498. ESTABLISHED 1882.*

WANTED—A FEW ENERGETIC MEN TO sell our specialties on the installment plan. Good wages and steady work to the right men. W. A. Edwards, 723 West Superior street.

WANTED—FEMALE HELP.

WANTED, GIRL FOR GENERAL HOUSEwork; none but good cook need apply. 1009 East Third street.

WANTED—AGENTS.

FIRST-CLASS AGENTS CAN MAKE FROM $100 to $500 per month representing the American Bond Loan company. Call on Andrew C. Volk, superintendent of agencies, 602 Palladio building, Duluth.

AGENTS WANTED BY THE NORTHwestern Benevolent Society of Duluth. Pays sick, accident and death benefits at a cost of 25 cents per week. Has written over 11,000 members and has paid out over $30,000 in cash to those members in the past sixteen months. Our agents are making from $100 to $400 per month. Write for terms or call at 707, 708 and 709, Palladio building.

WANTED—MISCELLANEOUS.

I HAVE A SMALL COTTAGE IN WEST Duluth, $500 in cash and will assume a small mortgage. What have you for this in a 6-room house in Endion or Portland below Fifth street, inside Ohio. No agents need reply. A 83, Herald.

WANTED TO BUY IMMEDIATELY, A lightweight row boat. Call 214 Lyceum.

FOR SALE—MISCELLANEOUS.

TWO GAS STOVES FOR SALE, CHEAP—118 East Superior street.

GASOLINE STOVES FROM $3 TO $6—118 East Superior street.

A-1 BUTCHER SHOP FOR SALE; CAUSE, other business. Best stand in the city. B 52, Herald.

FOR SALE—STEAM LAUNCH BELONGING to A. E. Bobolz estate. Inquire of Samuel C. Miller, 628 Garfield avenue.

SHOEMAKER.

THE UNDERSIGNED HAS RESUMED business at 12 Fifth avenue west, Lyceum building, and is prepared to do all kinds of shoemaking work in a first-class manner. Fine shoes a specialty. Old customers are invited to call at my new shop. F. DALPHOND.

AUCTIONEER.

M. E. CHAMBERS,
CITY AUCTIONEER,
Address Fond du Lac, Minn.,

has for sale, or rent, for term of years, 100 acres in Fond du Lac village, suitable for hotel, gardening, picnics, fishing, bathing and boating to Duluth, will be rented, or sold, cheap to right parties. There is a fortune in it.

STOVE REPAIRING.

GASOLINE STOVES CLEANED, COOK stoves and ranges repaired on short notice, castings furnished for any kind of stoves made; American Stove Repair Works, 113 East Superior street.

ORDER FOR HEARING APPLICATION FOR APPOINTMENT OF ADMINISTRATOR.

STATE OF MINNESOTA, } ss.
COUNTY OF ST. LOUIS. }

In probate court, special term, July 18th, 1893.

In the matter of the estate of Niels J. Hoff, deceased.

On receiving and filing the petition of Celia Hoff, of the county of St. Louis, representing, among other things, that Niels J. Hoff, late of the county of St. Louis, in the state of Minnesota, on the 9th day of July, A. D. 1893, at the county of St. Louis, died intestate, and being an inhabitant of this county at the time of his death, leaving goods, chattels and estate within this county, and that the said petitioner is the widow of said deceased, and praying that administration of said estate be to her granted;

It is ordered, that said petition be heard before said court on Thursday, the tenth day of August, A. D. 1893, at ten o'clock a. m., at the probate office in Duluth, in said county.

Ordered further, that notice thereof be given to the heirs of said deceased and to all persons interested, by publishing this order on Wednesday in each week for three successive weeks prior to said day of hearing in the Duluth Evening Herald, a daily newspaper, printed and published at Duluth, in said county.

Dated at Duluth, the 18th day of July, A. D. 1893.

By the Court,
(Seal.) PHINEAS AYER,
Judge of Probate.

July 19-26, Aug 2

HOUSES TO RENT

In Best Part of the City.

RICHARD A. TAUSSIG & CO.

510-511 Lyceum.

ONE CENT A WORD!

TO RENT—HOUSES.

TO RENT—BRICK HOUSE, HOT WATER heat. 501 West Second street.

FOR RENT—TEN ROOM HOUSES, HUNTER Park—$25.00. H. M. Backus, 500 Burrow block.

FOR RENT—9-ROOM HOUSE, ALL MODern conveniences; steam heat. Enquire 206 Lyceum.

TO RENT—ROOMS.

FURNISHED ROOMS, GAS AND BATH cool and pleasant. Salter Row 305 East Third street.

PLEASANT FURNISHED ROOM, ALL CONveniences, $6. 429 Eighth avenue east.

TWO FURNISHED ROOMS FOR LIGHT housekeeping. $19 per month. 16 First avenue east.

FURNISHED OR UNFURNISHED ROOMS. Knowlton block, 130 West Michigan street.

ROOMS—FOR GENTLEMEN ONLY. PRICES reasonable. 118 West Superior street, over the "Cisco."

TO RENT—STORES.

STORE FOR RENT—NO. 4 WEST SUPErior street. Apply to Mondschein & Hoopes.

DETECTIVES.

RELIABLE DETECTIVE SERVICES IN ALL branches rendered by Zenith City Detective agency, 624-5-6 Chamber of Commerce.

Keep It Before The People!

If you can get your name so thoroughly and so prominently associated with the business in which you are engaged that people will instinctively think of the name whenever the business is suggested, you will have achieved the acme of advertising. If you will put your name and your business together in THE EVENING HERALD every day

You Will Soon Reach That Point!

CLAIRVOYANT.

ARRIVAL EXTRAORDINARY!

THE MASTER MIND OF CLAIRVOYANCY,

PROFESSOR M. DUBOIS.

Is located for a short time at 126 West Second street.

Looking over the long list of clairvoyants and mediums in the United States one will find at the head of all the name of Professor M. Dubois, formerly known as the New York Boy Medium. While only 25 years of age, he has been recognized by the people and the profession itself as the foremost and most able medium living. At the age of ten his powers were first noticed and since that time he has been before the public, demonstrating that clairvoyance is not an amusing toy, but a powerful gift, created to no good, and to show all those consulting it, the way to perfect happiness, health and prosperity.

Professor Dubois' readings on life in which he reveals and predicts the past, present and future are of the highest order and superior to those of any medium that ever visited this city and the West. He gives advice on all matters, business or social affairs, journeys, speculations, love, marriage, law suits, lost or stolen articles, and through his wonderful powers is enabled to recover them, and with this same power healing trouble between former friends, uniting the separated and doing good to all that call on him and follow his advice.

Office hours: 9 a. m. to 9 p. m., daily and Sundays.

Parlors so arranged that you meet no strangers. All letters answered.

Charges: 50 cents for ladies and $1 for gentlemen, and up.

PROF. M. DUBOIS.
126 West Second street.

CIVIL ENGINEERS.

RICE & MCGILVRAY, CIVIL ENGINEERS and surveyors, 610 Chamber of Commerce.

M. S. & W. H. COOK, SURVEYORS AND civil engineers. 305 West Fourth street.

TRACY R. FAIRCHILD, CIVIL ENgineer and surveyor. Room 715 Palladio.

EMPLOYMENT OFFICE.

THE MOST RESPECTABLE LICENSED office in Duluth, free of charge to all girls, also have a full line of hair switches, chains, etc. Mrs. M. C. Seibold, 225 East Superior street.

MIDWIFE.

PRIVATE HOSPITAL—MRS. L. BALDWIN Midwife. Full graduate of German college of Accouchment. Cupping, etc. done. 109 East Third street.

PLUMBING.

WM. DONALDSON AND SON, PLUMBER and copper smiths, gas and steam fitters; 11 Seventh avenue west; jobbing a specialty; telephone 257.

W. W. MCMILLAN COMPANY,
HEATING AND PLUMBING,
215 West Superior street.

U. S. ENGINEER OFFICE, DULUTH, Minn., July 18, 1893.—Sealed proposals for repair work to the piers at the Superior entrance to Superior bay, Wis., will be received at this office until 12 m. July 31st, 1893, and then publicly opened. Specifications, blank forms and all available information will be furnished on application to this office. Clinton B. Sears, major, corps of engineers, U. S. A.

July 24 to 29 inc

U. S. ENGINEER OFFICE, DULUTH, Minn., July 18, 1893.—Sealed proposals for repair to the brush and stone dike at Chequamegon Point, Ashland harbor, Wis., will be received at this office until 12 m. July 31st, 1893, and then publicly opened. Specifications, blank forms and all available information will be furnished on application to this office. Clinton B. Sears, major, corps of engineers, U. S. A.

July 24 to 29 inc

ONE CENT A WORD.

FRATERNITIES.

PALESTINE LODGE No. 75, A. F. & A. M. Regular meeting third Monday evenings of every month at 8 o'clock. Next meeting July 31, 1893. Work, second degree. W. B. Patton, W. M. Edwin Mooers, secretary.

IONIC LODGE No. 186, A. F. & A. M. Regular meetings second and fourth Monday evenings of every month at 8 o'clock. Next meeting July 10, 1893. Work, M. M. degrees. S. L. Frazer, W. M., H. W. Cheadle, secretary.

KEYSTONE CHAPTER No. 20, R. A. M. Stated communications second and fourth Wednesday evenings of each month at 8 o'clock. Geo. A. Finck, H. P. T. J. Hunter, secretary.

DULUTH COMMANDERY No. 18, K. T. Stated conclave at 7:30 o'clock first and third Tuesday evenings of every month. W. G. Tom Brook, E. C. Alfred LeBlanc, recorder.

MISCELLANEOUS.

UMBRELLAS COVERED AND REPAIRED while you wait. Reasonable prices. A. Gingold, 115 East Second street.

RENTAL AGENCY.

LIST YOUR ROOMS, FLATS AND HOUSES with Seely's Fire Insurance, Rental and Collection Bureau, 104 Palladio building.

EXCURSIONS.

THE STEAMER LUCILLE LEAVES SUTphin's N. P. and Garfield avenue docks Wednesdays and Saturdays at 10 a. m., Sundays 9 a. m. and 2 p. m. for Spirit Lake, New Duluth and Fond du Lac. Fare 50 cents. Wednesdays and Sundays the boat will give moonlight excursions around the horn, fare 25 cents. Boat can be chartered for day and night excursions. Special rates to societies. John Hanson, corner Tower avenue and Twenty-third street, West Superior, Wis.

RENTING AND COLLECTING.

CORDY EDWARDS' RENTAL AGENCY, 307 Woodbridge building. If you want a house or store call and see a big list always on hand.

MINING ENGINEERS.

CHARLES F. HOWE, SPECIAL ATTENtion given to the examination and reporting on mineral lands. Iron lands bought and sold. Assayers of all kinds inside on shortest notice. 621 Chamber of Commerce.

PROFESSIONAL.

PERSONAL INSTRUCTIONS IN SHORthand and dictation by a practical, experienced teacher. Rates to suit present hard times. Address 651 Herald.

FINANCIAL.

THE AMERICAN BOND LOAN COMPANY loans money on first-class securities. 425 Chamber of Commerce, Duluth.

MONEY TO LOAN IN ANY AMOUNT ON houses, wagons, household furniture, pianos, diamonds, jewelry and all kinds of personal property, on short notice and a lower rate than you can possibly get it elsewhere. Interview of Wm. Horkan, manager. Duluth Mortgage Loan company, room 429, Chamber of Commerce building, Duluth.

MONEY LOANED ON DIAMONDS, watches, jewelry, etc., at the Standard Jewelry and Loan Office, 121 West Superior street. Business strictly confidential.

MONEY TO LOAN ON DIAMONDS AND jewelry. G. A. Klein, only licensed pawnbroker in Duluth, 17 West Superior street.

ARCHITECTS.

ALBERT BRYAN, 510 BURROWS, WARE houses and heavy buildings a specialty.

TRAPHAGEN & FITZPATRICK, ARCHITects, Rooms 911 and 917, Torry building, Duluth, Minn.

ATTORNEYS.

J. H. WHITELAW, 1928, West Superior street. Residence 2125, West First street.

B. C. RUDE, ATTORNEY, COUNSELLOR and advocate, 25 years experience in very extensive practice in New York and Pennsylvania. Corporate, commercial and real estate litigation a specialty. 109 Palladio, Duluth.

L. U. C. TITUS, L. L. B. C. A. MCPHERRIN, Ex-District Attorney for Butler County, Pa.
ATTORNEYS AT LAW.
Offices: 24 Phoenix Block.

REAL ESTATE TRANSFERS.

A M Preece to H W Caslin, lands in sec tion 23-51-14	$ 600
N B Thayer et al to J Vanderyacht, lot 9, block 4 Ryan Junction	200
H B Hull to J Vanderyacht, lot 20, block 5, Hibbing	200
T Kerth to A J Hanger, part lots 14, 15 and 16, block 168, West Duluth, Fifth division	1,000
L Peterson to O Lind et al, lot 8, block 20, West Duluth, First division	200
West Duluth Manufacturing company to L Peterson, lot 8, block 20, West Duluth, First division	200
B Murphy to Lakeside Land company, lots 14 and 15, block 26, London addition	150
H L Merritt to B Murphy, lots 14 and 15, block 26, London addition	150
A E Wardle to H L Merritt, lot 9 block 24, London addition	200
F A Robbins, Ex., to E G Hubbard, lot 216, Lake avenue, West Duluth	200
Total transfers	$1,900

NORTHERN PACIFIC R.R.

Is the only line running

Through Pullman Cars between Duluth, St. Paul and North Pacific Coast points.
The Dining Car Line—Dining cars on all through trains.
The Yellowstone Park Line—This marvelous Wonderland reached only by this line.
The Tourists' Line—The popular line to reach Lakes Pend d'Oreille, Coeur d'Alene, Pend d'Oreille, the Hot Springs and Mountain resorts of the Northwest and to Alaska.
Daily Express trains have Pullman Palace Cars, Pullman Tourist Sleeping Cars, Free Colonist Sleeping Cars.

Dining Cars on Pacific Express and Flyer.	Leave Duluth Daily.	Arrive Duluth Daily.
Pacific "Flyer," for Helena, Butte, Spokane, Tacoma, Seattle, Portland and all principal main line points.	7:45 am	12:40 pm
Minnesota, Dakota & Pacific Express, for all Minnesota and Dakota points, Winnipeg, Montana and Pacific Coast	6:45 pm	7:15 am
Chicago Limited for all Wisconsin Central & Milwaukee, Lake Shore & Western points, Milwaukee, Chicago and beyond	4:05 pm	11:10 am
Wisconsin Central Local Express for all Gogebic Range and Wisconsin Central points and Chicago.	‡10:30 am	‡6:50 pm

‡ Except Sunday. All other trains daily.

Rates, maps, or other pamphlets and information will be cheerfully furnished on application to F. A. MIN[illegible]
City Ticket Agent, 416 W. Superior St.,
Or CHAS. S. FEE,
Gen. Pass and Ti'k. Agt., St. Paul.

TRY THE EVENING HERALD Want Columns.

A SCORCHING ROAST.

Rev. Dr. Minton Has a Decided Opinion of the Class of People Known as Anglomaniacs.

He Prefers the Chinese to These and Says He Has Lived in California Too.

An Interesting Talk on a Trip of Thirteen Months Spent in Many Foreign Lands.

At the First Presbyterian church last evening Rev. H. C. Minton compressed into an hour a thirteen months' trip through foreign lands. The journey had been of immense profit and pleasure to the thoughtful and scholarly traveler and he made the hour last night of great profit and pleasure to his auditors. Interspersing his talk with amusing anecdotes, instructive comparisons and striking contrasts, Mr. Minton presented a bright and charming picture of the chief countries of the world. Limited by an hour, the lecture could be little more than an index of the journey, but the index was comprehensive, thorough and entertaining.

"Recollections of a Rambler" was the advertised title of the lecture. "Sights and Scenes of Foreign Travel" Mr. Minton announced as his theme of the evening, and he began apologetically by remarking how very difficult it is for a traveler to tell the truth. He must see right, he must understand right, he must describe right and his hearers must understand right. Differing somewhat from Emerson, the speaker regarded the world as a great university in which the thoughtful and observing man may learn many lessons on the kindergarten plan—by observation lessons.

First impressions, off hand impressions of a strange land are apt to be untrustworthy, thinks Mr. Minton. For instance a traveler set down for the first time in Duluth during the past few days might return home and state, with quite as much foundation in fact as there often is for a "traveler's impressions, that the Zenith City was chiefly noticeable for its myriads of grasshoppers and excessively high temperature.

The various and widely different means of locomotion in the countries of the world were described to bring into vivid contrast the peculiarities and characteristics of the races and nations. Then in the same way Mr. Minton went through the different customs of disposing of bodies of the dead.

Mr. Minton does not like the Anglomaniacs. The roast he gave these "spineless, senseless wretches" last night was a scorcher. Eng and is good enough for any Englishman, America good enough for any American, but there was no place on the face of the earth for the Anglicised American. Mr. Minton is from California and therefore knows the Chinaman. He says he will take Chinese every time in preference to the Anglomaniac.

While the church was not crowded, a goodly audience was present. Mr. Minton's talk awakened the keenest interest and attention.

VIOLATED THE ORDINANCE.

A Restaurant Owner Has Some Trouble Over a Stovepipe.

A. D. Babcock, who runs a restaurant, was in police court this morning in response to a charge of violating the fire ordinance, preferred by Fire Warden Applehagen. It seems that Mr. Babcock has a habit of running a stovepipe out through a hole not properly fitted up to be used for that purpose. Frequent warnings have been given, but each time this caterer has either laid it on to his employes or strenuously maintained that he had complied with the order. Recently, however, Fire Commissioner Helmski and Fire Warden Applehagen both saw smoke issuing from the pipe. Babcock was found guilty by Judge Winje and with costs and fine it took $12 to square up with the city.

Gust Hendrickson, August Heck, Robert Norton and John Smith all went to the county jail ten days because they either would not or could not pay a fine of $10 and costs for drunkenness. John Kennedy paid $12 for that offense and was released. Claude Snyder was also found guilty but in his case sentence was suspended. Wm. Brown, charged with vagrancy, pleaded guilty and received a suspension of sentence. Edward Porter, for peddling on the streets without a license, dropped $7 into the ready hand of Deputy Clerk Tischart, who turned it over to Clerk Grady, who dropped it into his "strong box."

A Missionary From Siam.

Miss Kate N. Fleeson, a missionary from Siam, arrived in the city this morning. She has been adopted by the Women's Missionary societies of Duluth Presbytery, and will spend two days here. The people of Duluth, men, women and children, are cordially invited to come to hear her speak of her work among the Laos on Thursday evening at the First Presbyterian church at 8 o'clock. She sails from San Francisco on August 1.

Fatigue and exhaustion overcome by Bromo-Seltzer. Contains no opiate. 6

Boys Waists!

A pretty line of boy's waists at 25 and 50 cents. C. W. ERICSON, 219 West Superior street.

Don't miss moonlight excursion on the Ossifrage tonight. Tickets 35 cents.

THE NATIONAL PAGEANT.

Rehearsals Are Being Held Daily—Miles Standish's Courtship.

Progress is being made by the young people rehearsing the old scenes which are to be given at the National Pageant for the Duluth Bethel Aug. 4 and 5, at Temple Opera house. Every day and evening the Pilgrims land; the states swear their allegiance to the colonial trust; Bunker Hill is fought over again; the minuet is danced; the Southern darkies rejoice in the emancipation proclamation; and the old courtship is again rehearsed.

When the curtain rises for the third time during the presentation of the National Pageant it will be upon a love scene, "The Courtship of Miles Standish," Priscilla and John Alden. This scene is a pretty bit of poetical history and shows Priscilla seated at her spinning wheel, her open psalm book on her knee, singing from it that grand old puritan anthem, the One Hundredth psalm. Voice and wheel both cease when the door opens, and the beating of her heart tells her that John has come. After the entrance of John with his flowers the Puritan maiden coyly listens while he pleads the cause of his friend and captain, Miles Standish. In spite of his own great love for Priscilla, John is bravely true to his friend until the maiden, her woman's wit readily grasping the situation, says: "Why don't you speak for yourself, John?" Mrs. Van Loo as patroness of this scene has secured the assistance of Miss Elizabeth Frazer as Priscilla and Frederick L. Seixas as John Alden.

GREAT LAKE STEAMERS.

The Fast Passenger Boats For the Great Northern Line.

T. P. Carpenter, general passenger agent of the Northern Steamship company, residing at Buffalo, arrived in Duluth yesterday on his way to St. Paul to see President Hill. Mr. Carpenter brings with him lithographs of the six great passenger steamers which are building to go into service in connection with the Great Northern between Duluth and Buffalo at the beginning of next season.

The lake leviathans are to have each twenty-eight Belleville boilers, triple expansion engines, developing 7600 horse power, and a speed of over twenty miles an hour. Their schedule time from Duluth to Buffalo is to be fifty hours, and their journey back but three hours longer. The movements of these boats are to be as regular as that of their passenger trains on the Great Northern; hence they must revolutionize the freight and passenger traffic of the Northwest and the East.

TEACHERS OF THE STATE.

The Next Annual Meeting Will be Held in Minneapolis.

The executive committee of the State Teachers' association met at the office of the state superintendent in St. Paul yesterday to decide upon the next place of meeting and discuss other plans for the annual convention to be held next winter.

The members present were President R. E. Denfeld, of Duluth; Secretary C. R. Simpson, of Princeton; Treasurer A. M. Webster, of Mapleton; K. W. Buell, of Fillmore county, president of the county superintendents' section; H. L. Merrill, of Hutchinson, president of the high school section, and S. A. Farnsworth, of St. Paul, permanent secretary.

It was decided that the meeting will be held in Minneapolis, Dec. 27, 28 and 29.

Yesterday's Excursion.

The Bethel excursion on the Ossifrage yesterday was attended by a large crowd—one of the largest that has gone out this year on that boat. Over 400 tickets were taken up. The day was delightful and could not have been better for such a trip. Two Harbors was reached about 6:15 o'clock and at 8 o'clock the boat left on its return. A number of parties went along and had basket picnics at Two Harbors.

Seems to be "Fated."

The steel steamer Rosedale, which was damaged on the rocks at Knife river, is out of the dry dock and took on a cargo of wheat at Duluth elevator No. 1. Capt. Ewart, of the vessel, expressed himself well pleased with the repairs made.

This boat seems to be "fated." As she was pulling out from Superior yesterday the line running to the tug broke and she ran into the Eastern dock damaging it somewhat. Then as she was pulling out she ran aground and had to be pulled off.

A Brick Company.

The Barnes Vitrified Brick company filed articles of incorporation yesterday, the incorporators being Noble T. Barnes, of Buffalo, N. Y.; Joseph M. Morrison and Fred S. Parker, of West Superior; Wilmer W. Davis, W. C. Bond, Benjamin E. Baker, Corvate S. Wilson and H. R. Ayotton, of Duluth. The capital stock is $75,000.

Land Notice.

C. A. Fullerton, an old explorer, and Nelson & Haldin, two competent surveyors, are now in the woods in the new townships to be opened for entry on Aug. 7, and are picking out all the claims containing timber. Any person wishing to obtain a good claim will have a chance by applying to Mr. Fullerton when he comes back, or further information can be had by calling at the office of B. N. Johnson, 411 Masonic Temple, Duluth.

Uniform Pants!

Blue uniform pants in all sizes of the very best quality of blue cloth just received. C. W. ERICSON, 219 West Superior street.

Are you going on the Y. M. C. A. excursion tonight on the Ossifrage? Tickets 35 cents.

Highest of all in Leavening Power.—Latest U. S. Gov't Report.

Royal Baking Powder

ABSOLUTELY PURE

BEAT THE SPEEDIEST

The Christopher Columbus and the Big Sidewheeler, City of Milwaukee, Tried Conclusions Last Sunday.

They Raced From Chicago to Milwaukee, Eighty-Five Miles, Each With Immense Crowds Aboard.

The Whaleback's Time Was Nearly an Hour Less Than That of the Racing Sidewheeler.

According to the Chicago Tribune of Monday the Christopher Columbus and the City of Milwaukee, the big sidewheeler called the fastest boat on the lakes had a race on Sunday from Chicago to Milwaukee. The Tribune says:

"Christopher Columbus, the great whaleback, and the City of Milwaukee, for years the speediest craft that steamed over the unsalted sea, raced yesterday from Chicago to Milwaukee. Ten thousand people witnessed the greatest steamship race ever run upon the lakes, and while the white prow of the City of Milwaukee was first sighted in the finish waters, officials of the Christopher Columbus claim the race by an even hour in actual and corrected sailing time.

"Since the days of Jim Bludsoe and the Prairie Belle no fiercer fight for speed has been made than that exhibited during every one of the eighty-six miles from the breakwaters of the Chicago harbor to Milwaukee. President Graham, of the Graham & Morton Steamship company, owners of the City of Milwaukee, was on board that boat to give encouragement to the officers and crew in their valiant fight to uphold the supremacy of the lakes, which the great sidewheeler has held for the last decade. From like motives Secretary Barnett, of the World's Fair Steamship company, and Capt. McDougall, inventor of the whaleback, occupied front seats on the hurricane deck of the big propeller."

There were several thousand people aboard each boat. The City of Milwaukee crossed the breakwater at 5:28 o'clock and the Christopher Columbus at 9 o'clock. The coal was shoveled into the boilers at a lively rate. The Tribune continues, regarding the scene on board the Christopher:

"The big triple-expansion and condensing engine was strained to the point of its mightiest force. From 148 to 152 pounds showed on the gauge of every boiler and all the battery was busy. The double pistons showed 48 strokes to the minute and the screw 107 revolutions. Engineer Blaurelt looked happy. So did Capt. McArthur and the company representatives. The whaleback was showing a speed of twenty-one miles an hour and the City of Milwaukee was doomed to be overtaken and beaten. Barring accident it would be a hot and bitter defeat.

"The accident came. Just as the whaleback was off Lincoln Park sanitarium the piston of one of the air pumps broke squarely. The pump was to have been returned to the makers at Boston, but the steamship company delayed too long. With the loss of the broken air pump the vacuum power of the engines was reduced from 26 to 19, and the screw revolutions were in consequence forced down from 107 to 98.

"Two hours out and a point off the port side the rival steamer was plainly visible. Then more trouble came to the whaleback. The piston rods were becoming heated. The main piston rod showed so much heat that for a time it looked like the steam would have to be shut off from that steam box. But the engineers' assistants turned a cold stream of water on the piston and while it smoked and steamed it pounded away.

"Capt. Smallman, of the City of Milwaukee, in the meantime had not been idle. He called the firemen up and told them that expense was no object. The firemen understood and soon under the added head of steam the twenty-four-foot diameter sidewheels were rolling off twenty-seven revolutions to the minute. As the great white nose of the whaleback became more plainly visible, the old captain became nervous and said the City of Milwaukee had never been passed on the lake and he proposed to get the craft into harbor first if the timbers remained together.

"At 2:04 the City of Milwaukee crossed into the finish waters in the Cream City port and five minutes later lay beating against the docks of the Graham & Morton Steamship company. The Christopher Columbus was towed in twenty minutes later. The actual and corrected time of the City of Milwaukee was 5 hours and 25 minutes. The Christopher Columbus made the trip in 4 hours and 38 minutes. Immediately after the race President Graham offered to back the Chicago, their new boat, against the Christopher Columbus on the same trip for any amount. Mr. Graham, however, did not carry this offer any further than the deck of his own boat.

"The wind and sea was both against us," said Capt. John McArthur of the Christopher Columbus, "but with all that we would have overhauled the City of Milwaukee in fifteen minutes more time. The head sea was against both of us, of course, but we lost considerable speed in having only one air pump available. As it was I figure out that we beat them a little less than an even hour on the eighty-five miles run. Our best time was twenty and our mean time nineteen miles an hour on the run. We have made as good as twenty-one miles and a fraction without pushing the engines a bit. The City of Milwaukee is a good, fast boat, but the sidewheeler is yet to be built that can touch the Columbus with an even start in any weather."

MACKINAW ISLAND AND RETURN.

Via Duluth, South Shore & Atlantic Railway.

On and after July 24, a rate of $10 will be in effect from Duluth to Mackinaw island and return. Tickets at this rate will be on sale Mondays, Wednesdays and Fridays only, commencing July 24, and continuing until Sept. 1, 1893, inclusive. Limited good to return ten days from date of sale.

Moonlight excursion on the Ossifrage tonight under auspices of Y. M. C. A. Tickets 35 cents.

A STOMACH LIKE AN INDIAN.

Why the Indians Never Have Dyspepsia, Yet are Careless Eaters.

No one could accuse an Indian of over-carefulness in eating. He ate what nature gave him—berries from the wood, spoil from his traps, game from his bow. He ate plenty of it, ate till he was full. It was not very well cooked sometimes, and he often ate fast.

When hunting or fighting a day would often pass without anything being eaten at all.

Yet he never had dyspepsia.

He never "dieted."

We hear too much about "dieting" these days.

A man mustn't eat pie, or cabbage, or cake, or beans, or this and that.

He mustn't eat very much and he must do it very slow. He must never drink when he eats. He mustn't hurry. He mustn't worry. And so it goes.

This is all very good advice. But it would worry a man to death to remember it all. Why can't we live like the Indian in a healthy, hearty, natural way? Because we have such weak stomachs. But how did the Indian possess such perfect strong digestion? By taking that medicine of his, Sagwa, whenever he felt there was anything wrong with him. That Sagwa we have now employed him to make for us. If you would take the natural American remedy for dyspepsia, Kickapoo Sagwa, you, too, would not know what a weak stomach or dyspepsia was.

Thanks to the efforts of the Kickapoo Medicine Company, Indian Sagwa and other Kickapoo Indian remedies are obtainable of any druggist, and their genuine curative value is beyond comparison.

Kickapoo Indian Sagwa.

$1.00 per Bottle, 6 Bottles for $5.00.

THE WATER AT LAKESIDE.

The Break In the Intake Will Soon be Repaired.

The drinking water out at Lakeside is still full of mud, sand and little sunfishes, all presumably due to the fact that the intake pipe has an extra and superfluous hole in it. Many of the Lakeside people, it is said, are figuring on moving into the city, so as to be near the anti-thirst parlors and the brewery, although this morning none could be found who would admit it.

Superintendent Craig, of the Duluth Gas and Water company, is credited by the board of public works with possessing an earnest desire to get the pipe repaired at as early a day as possible. As soon as a diver can be secured, it is stated, all will be made as good as new. It is not unlikely, in fact, that operations will be commenced today.

No Case on Record.

Chicago Times: A Missouri man who carried much life insurance is said to have drowned himself in a river, but the life insurance people very properly doubt it. No Missouri man was ever known to drown himself in water.

Very Wobbly.

Kansas City Star: It was a very wobbly little rocket that Mr. Harrison shot across the darkened horizon of the financial situation.

Notice

To salesmen and traveling men of Duluth: You are earnestly requested to be present at a meeting Friday evening, July 28, at 8 o'clock sharp at Schiller-Hubbard company's for the purpose of arranging for the celebration of the Duluth, Missabe & Northern railroad.

MORTON,
D. E. CASE,
F. E. GORE,
Committee.

Featherweight, All Wool

Underwear. Call and inspect our line. C. W. ERICSON, 219 West Superior street.

How is Your Blood?

I had a malignant breaking out on my leg below the knee, and was cured sound and well with two and a half bottles of S.S.S. Other blood medicines had failed to do me any good. WILL C. BEATY, Yorkville, S. C.

TRADE S.S.S. MARK

I was troubled from childhood with an aggravated case of Tetter, and three bottles of S.S.S. cured me permanently. WALLACE MANN, Manville, I. T.

Our book on Blood and Skin Diseases mailed free. SWIFT SPECIFIC CO., Atlanta, Ga.

SHERIFF'S EXECUTION SALE—

Under and by virtue of an execution issued out of and under the seal of the District court of the state of Minnesota, in and for the Eleventh judicial district, and county of St. Louis, on the 2nd day of June, 1893, upon a judgment rendered and docketed in said court and county in an action therein, wherein Charles Hollquist was plaintiff and Simon Clark and Andrew Jackson defendants, in favor of said plaintiff and against said defendant, for the sum of three thousand forty-eight 83-100 ($3048.83) dollars, which said execution has to me, as sheriff of said St. Louis county, been duly directed and delivered, I have levied upon and will sell at public auction to the highest cash bidder, at the front door of the court house in the city of Duluth, in said county of St. Louis, on Saturday, the 22d day of July, 1893, at ten o'clock in the forenoon of that day, all the right, title and interest that the above named judgment debtor Simon Clark, had in and to the real estate hereinafter described on the 17th day of April, 1893, that being the date of the rendition of said judgment, the description of the property being as follows, to wit:

Lot 2179, block 153; lots 1311 and 1315, block 97, in Crosley Park; lots 3, 13 and 14, block 13, Lakeview division of Duluth. The undivided one-half of lots 1 to 16 in block 11 in Hunter's Grassy Point addition to Duluth; lots 1 and 2 in block 1 in Motor Line Park addition to Duluth; the north 52 feet of lots 23 and 25 East Fifth street, Duluth proper, First division; the s½ of the nw¼ of section 6, in township 49, north of range 15, west; lots 7 and 8 in block 14; lots 22, 23, 28, 29 and 30, in block 7; the undivided one-half of lot 15 in block 12, all in Hunter & Markell's Grassy Point addition to Duluth; the undivided one-quarter of lots 1, 2, 3, 4, 5 and 6 in section 13, township 51, range 16; the undivided three-eighths of the w½ of the nw¼ of section 23, in township 49, north of range 15, west; lots 3, 9, 13, 14, 15 and 16 in block 4 in Merrifield's Grassy Point addition to Duluth; the northerly 11 and 19 100 feet of lot 5 and the s½ of the nw¼ of the nw¼ and the n½ of the sw¼ of the nw¼ of section 24, township 51, range 16; all of said several lots in said several divisions being according to the respective plats thereof, of record in the office of the register of deeds in and for St. Louis county, Minnesota.

Dated Duluth, Minn., June 6, 1893.

PAUL SHARVY,
Sheriff St. Louis County, Minn.
By H. R. ARMSTRONG, Deputy.

J. L. WASHBURN, Attorney for Judgment Creditor.

DULUTH, Minn., July 22nd, 1893.

The above sale at the request of judgment creditor is hereby postponed until Saturday, the 19th day of August, 1893, at the same time and place.

PAUL SHARVY, Sheriff.
By H. R. ARMSTRONG, Deputy.

July 26 Aug 2-9-16.

NOTHING MIRACULOUS

Connected With the Work of the Copeland Physicians.

They Succeed Because They Are Specialists and Have a Perfect Knowledge of the Diseases They Treat.

The question "Why are the Copeland physicians so successful?" is frequently asked. Very often persons are heard to remark "I don't understand how it is that they take these desperate cases that other physicians have given up and accomplish such remarkable results. It is mysterious to say the least."

The question is easily answered. The problem one easy to solve. There is no mystery about it. Their success can be accounted for and their ability to handle desperate cases readily explained.

Drs. Copeland, Hunt and Drenning in the first place have a complete and thorough knowledge of the diseases which they treat. They have devoted their lives to a study of these diseases and their experience covering a number of years with an infinite number and variety of cases has enabled them to bring their system and methods nearer to perfection than any other has ever attained.

They know, therefore, from experience almost the results they can accomplish in any given case. They are enabled to apply to each individual case the treatment, remedies and medicines required to eradicate the disease and accomplish a cure.

Knowing this, then they go a step farther than the average physician and supply this treatment, these remedies and these medicines. They know to a certainty, what other physicians do not know, and that is that each patient under their care gets exactly the medicines prescribed for him. There is no substitution. No dispensing of stale, shelf-worn and inert drugs.

In their own private laboratory attached to and forming part of their office, and under direct supervision of the physician all medicines are prepared, compounded and dispensed by a thoroughly trained and well educated druggist. Only the purest and best drugs are used. They are purchased in such quantities that there is no necessity for their becoming stale and inactive.

No, there is nothing miraculous or mysterious connected with the work of these physicians. They succeed because they merit success. The results they accomplish as in the case of Mrs. Olson given below or in the hundreds of cases that have appeared in these columns are not miraculous.

To honest, careful, thorough work backed up by a perfect knowledge of the disease they treat; a knowledge of each individual case and its requirements and the fact that these requirements are always met may be attributed the success of the Copeland physicians.

THE COST.

A SMALL FEE REQUIRED PAYS FOR EXAMINATION, TREATMENT, MEDICINE—EVERYTHING—FOR 1 MONTH.

CURED IN THIRTY DAYS.

Among the remarkable cases cited in these columns day after day none will bear closer scrutiny or elicit greater surprise than that of Mrs. M. Olson who lives at 1001 Garfield avenue. It illustrates how catarrh can be successfully treated in a short period of time when given proper attention and under the care of a specialist by the Copeland system of treatment. It took Mrs. Olson just thirty days to get rid of a catarrhal trouble of the nose and throat. To the scribe she said: "Yes, I am well satisfied with the treatment I have received. My trouble has yielded to treatment in a very short time. Before I began the treatment I suffered a great deal from catarrhal headaches; I felt dizzy and grew faint when I stooped over. There were incessant noises in my ears; I could not distinguish sounds from a distance and my hearing was rapidly growing worse. Upon taking the least cold my throat would get sore and my nose become stopped up so I couldn't breathe through it. I was continually blowing my nose or hawking and spitting to clear my throat of mucous. My appetite was poor and my condition was declining every day. After one month's treatment at the Copeland Medical Institute I feel that my catarrh has entirely left me; there are no more noises in my ears; my hearing is good; I have no more headaches or dizzy fainting spells; my nose and throat are not filled with mucus but afford free passage of air to the lungs. I am very grateful to the Copeland physicians for having relieved me of my trouble in such a short time."

Copeland Medical Institute,

PERMANENTLY LOCATED OFFICES,

Rooms 312, 313, 314 Lyceum Bldg, Opposite the Spalding Hotel.

DR. W. H. COPELAND,
DR. H. M. HUNT,
Consulting Physicians.
DR. F. C. DRENNING,
Resident Physician.

Specialties: Catarrh and diseases of the Ear, Nose, Throat and Lungs, Nervous Diseases, Skin Diseases, Chronic Diseases. Office hours, 9 to 11 a. m., 2 to 4 p. m., 7 to 8 p. m.; Sunday, 9 a. m. to 12 m.

CATARRH CURED.
SKIN DISEASES CURED.
NERVOUS DISEASES CURED.

If you live at a distance send four cents in stamps for most valuable medical treatise. Address all mail to the Copeland Medical Institute, Lyceum building, Duluth, Minn.

$8.00--BEST SET OF TEETH

GULLUM, Painless Dentist.

Room 702, PALLADIO BUILDING.

NOTICE

Of meeting of commissioners in condemnation to view the premises and assess the damages for property to be taken for, or which may be injuriously affected by the opening and extension of Roslyn avenue in Hunter's Park, First division, to a junction with Roslyn avenue in Glen Avon, Second division, all in the city of Duluth, St. Louis county, Minn.

Notice is hereby given that the undersigned, have been duly appointed by the common council of the city of Duluth, commissioners in condemnation to view the premises and assess the damages which may be occasioned by the taking of private property for the following purposes, namely: For the opening and extension of Roslyn avenue, as the same is laid out and platted in Hunter's Park, First division, in the city of Duluth, St. Louis county, Minn., southerly, from the southerly boundary line of said Hunter's Park, First division, full width, on the same curve as that on which it approaches said southerly boundary line of said division to a junction with Roslyn avenue, as the same is laid out and platted through Glen Avon, Second division, in said city, county and state, so that they shall form one continuous avenue; the property to be acquired and condemned by the city of Duluth for the purposes aforesaid, being all the private property lying within the boundary lines of Roslyn avenue, in said Hunter's Park, First division, extended as above described to a junction with Roslyn avenue, in Glen Avon, Second division; all of said land being located within the city of Duluth, St. Louis county, Minn.; That the undersigned have duly qualified as such commissioners and have caused a plat to be made by the city engineer of said city of Duluth, showing the property proposed to be taken for the purpose of opening and extending said avenue, and have caused said plat to be filed with the city clerk of said city of Duluth, as required by law.

Notice is further given, that the undersigned will meet as such commissioners at the office of the city clerk of said city of Duluth in the city hall in said city, on Tuesday, the first day of August, 1893, at ten o'clock in the forenoon of said day, and from thence will proceed to view the premises, to hear the objections or proof of any persons whose property is taken or injuriously affected, and to assess the damages to be paid by the city of Duluth to the owner or owners of property proposed to be taken for the purposes aforesaid, or which may be injuriously affected thereby.

Dated Duluth, Minn., July 15th, 1893.

E. C. HOLLIDAY,
EDMOND INGELLS,
JOHN G. HOWARD,
Commissioners in Condemnation.

July 18 10t.

IF you wish to drink a choice Glass of Lager call for

Fitger's Beer.

Wholesome, Palatable and Nourishin

STORAGE OF HOUSEHOLD AND OTHER GOODS

At 206 West Michigan Street.

DULUTH FEED & STORAGE CO., D. A. DUNLAP, Manager.

ORDER FOR HEARING PETITION FOR GUARDIAN.

STATE OF MINNESOTA, COUNTY OF ST. LOUIS. } ss.

In probate court, special term, July 12th, 1893.

In the matter of the guardianship of Arthur Lamm, minor.

On reading and filing the verified petition of Lizzie Lamm, representing among other things that she is the mother of Arthur Lamm, a resident in the county of Shelby and state of Iowa; that said Arthur Lamm is a minor under fourteen years of age; that he is seized of certain real estate situate in said county of St. Louis, and that to protect and preserve his legal rights therein, it is necessary that some person should be appointed guardian of his estate; and praying that she, the said Lizzie Lamm, or some other suitable person be appointed guardian of the estate of said Arthur Lamm.

It is ordered, that said petition be heard at a special term of the probate court, to be held in and for said county of St. Louis on Saturday, the fifth day of August A. D. 1893, at ten o'clock in the forenoon at the probate office in Duluth in said county.

It is further ordered, that notice of such hearing be given to said minor, and to all persons interested, by publishing this order once in each week for three successive weeks prior to said day of hearing in The Duluth Evening Herald, a daily newspaper printed and published in Duluth in said county of St. Louis.

Dated at Duluth the twe fth day of July A. D. 1893.

By the court,
PHINEAS AYER,
[Seal.] Judge of Probate.

(July-12-19-26)

Notice of Application

—FOR—

LIQUOR LICENSE.

STATE OF MINNESOTA, COUNTY OF ST. LOUIS, CITY OF DULUTH. } ss.

Notice is hereby given, That application has been made in writing to the common council of said city of Duluth, and filed in my office, praying for license to sell intoxicating liquors for the term commencing on July 19, 1893, and terminating July 19, 1894, by the following person and at the following place as stated in said application respectively, to-wit:

T. B. Rickford, at No. 230 West Superior street.

Said application will be heard and determined by said common council of the city of Duluth, at the council chamber in said city of Duluth, in St. Louis county, Minnesota, on Monday, the 7th day of August, 1893, at 7:30 o'clock p. m. of that day.

Witness my hand and seal of said city of Duluth this 21st day of July, A. D. 1893.

C. E. RICHARDSON, City Clerk.

{Corporate Seal}

July 22, 14t

ORDER TO EXAMINE ACCOUNTS, ETC.—

STATE OF MINNESOTA, COUNTY OF ST. LOUIS. } ss

In Probate Court, Special Term, July 11th, 1893.

In the matter of the estate of Claudius Burnside, deceased:

On reading and filing the petition of M. C. Burnside, executor of the will of Claudius Burnside, deceased, representing among other things, that he has fully administered said estate, and praying that a time and place be fixed for examining, settling and allowing the final account of his administration, and for the assignment of the residue of said estate to the parties entitled thereto by law.

It is ordered, that said account be examined, and petition heard by this court, on Thursday, the third day of August, A. D. 1893, at ten o'clock a. m., at the probate office in Duluth, in said county.

And it is further ordered, that notice thereof be given to all persons interested, by publishing a copy of this order on Wednesday in each week for three successive weeks prior to said day of hearing in The Duluth Evening Herald, a daily newspaper, printed and published at Duluth, in said county.

Dated at Duluth the eleventh day of July A. D. 1893.

By the Court,
PHINEAS AYER,
[Seal] Judge of Probate.

July 12-19-26.

SUMMONS, MONEY DEMAND, COMPLAINT FILED.

STATE OF MINNESOTA, COUNTY OF ST. LOUIS. } ss

District Court Eleventh Judicial District.

Martyn Wheeler, Plaintiff.
vs.
William O. Tillotson, Defendant.

The state of Minnesota, to the above named defendant:

You are hereby summoned and required to answer the complaint of the plaintiff in the above entitled action which is filed in the office of the clerk of the district court of the Eleventh Judicial district, in and for the county of St. Louis and state of Minnesota, and to serve a copy of your answer to the said complaint on the subscribers at their office in the city of Duluth in said county, within twenty days after the service of this summons upon you exclusive of the day of such service; and if you fail to answer the said complaint within the time aforesaid the plaintiff in this action will take judgment against you for the sum of three hundred fifty-four dollars and fifty cents, with interest at the rate of seven per cent per annum from the 25th day of May, 1893, together with the costs and disbursements of this action.

Dated June 20th, 1893.

MANN, MCKAY AND CORCORAN, Plaintiff's Attorney, Duluth, Minn.
(July 12-19-26-Aug 2-9-16-23)

SHERIFF'S SALE OF REAL ESTATE UNDER JUDGMENT OF FORECLOSURE.

STATE OF MINNESOTA, COUNTY OF ST. LOUIS. } ss

District Court, Eleventh Judicial District.

Edgar N. McGiffert, Plaintiff,
Against
Mary L. Jones, Defendant.

Notice is hereby given that under and by virtue of a judgment and decree rendered and docketed in said court and county in the above entitled action on June 19th, 1893, in favor of the said plaintiff and against the said defendant for the sum of nine hundred and twenty-seven and 77-100 ($927.77-100) dollars, and decreeing the sale of the real estate hereinafter described to satisfy the same, a duly certified copy and transcript whereof has to me, as sheriff of said county, been upon this day duly directed and delivered, I have levied upon and will sell at public auction, to the highest bidder for cash, at the front door of the court house in the city of Duluth, in said county of St. Louis, on Thursday, the 27th day of July, 1893, at ten (10) o'clock in the forenoon of that day, all the real estate in said judgment and this notice described, being as follows, to-wit: Lot numbered nine (9) in block numbered two (2) in Lester Park, First division, an addition to Duluth, Minnesota, according to the recorded plat thereof in the office of the register of deeds in and for said St. Louis county, Minnesota.

Dated Duluth, Minn., June 13th, 1893.

PAUL SHARVY, Sheriff St. Louis county, Minn.

J. R. MCGIFFERT, Attorney for Plaintiff.

June-14-21-28-July 5-12-19 26

MORTGAGE SALE—

Default having been made in the payment of the sum of one thousand and seven dollars and seven-seven cents (1,007.77) which is claimed to be due at the date of this notice upon a certain mortgage duly executed and delivered by Nannie T. Andrew and William S. Andrew, her husband, to Minnesota Packing and Provision company, bearing date the 18th day of February, A. D. 1893, and duly recorded in the office of the register of deeds in and for the county of St. Louis and state of Minnesota, on the 27th day of February, A. D. 1893, at 4 o'clock p. m., in book 68 of mortgages, on page 536, and no action or proceeding at law or otherwise having been instituted to recover the debt secured by said mortgage, or any part thereof;

Now therefore notice is hereby given, that by virtue of a power of sale contained in said mortgage, and pursuant to the statute in such case made and provided, the said mortgage will be foreclosed, and the premises described in and covered by said mortgage, viz.:

Lot numbered sixteen (16) in block number twenty (20) of the town site of Tower, according to the plat thereof as recorded in the office of the register of deeds in and for said county (reserving all iron ore and other minerals with the right to mine and carry away the same, doing no damage to the surface of the soil). Also the north half (½) of the southeast quarter (¼) the southeast quarter (¼) of the southeast quarter (¼) of section twenty-three (23) and the northwest quarter (¼) of the southwest quarter of section twenty-four in township sixty-three north of range twelve (12) west of the fourth principal meridian, in St. Louis county, and state of Minnesota, with the hereditaments and appurtenances, will be sold at public auction, to the highest bidder for cash, to pay said debt and interest, and the taxes (if any) on said premises, and fifty ($50) dollars, attorney's fees, as stipulated in and by said mortgage in case of foreclosure, and the disbursements allowed by law; which sale will be made by the sheriff of said St. Louis county, at the front door of the court house, in the city of Duluth in said county and state, on the 12th day of August, A. D. 1893, at 10 o'clock a. m., of that day, subject to redemption at any time within one year from the day of sale, as provided by law.

Dated June 28th, A. D. 1893.

MINNESOTA PACKING AND PROVISION COMPANY, Mortgagee.

DRAPER, DAVIS & HOLLISTER, Attorneys for Mortgagee.

June 28 July 5-12-19-26 Aug 2.

MORTGAGE FORECLOSURE SALE.

Default having been made in the payment of the sum of two hundred and forty and 26-100 ($240.26) dollars, which is claimed to be due at the date of this notice upon a certain mortgage, duly executed and delivered by Hans Gilbertsen and Pauline Gilbertsen his wife mortgagors, to Joseph Switala, mortgagee, bearing date the 27th day of December, 1890, and with a power of sale therein contained, duly recorded in the office of the register of deeds in and for the county of St. Louis and state of Minnesota, on the 28th day of December, 1892, at 8 o'clock a.m., in book 71 of mortgages on page 235, and no action or proceeding having been instituted, at law or otherwise, to recover the debt secured by said mortgage, or any part thereof.

Now therefor notice is hereby given that by virtue of the power of sale contained in said mortgage, and pursuant to the statute in such case made and provided, the said mortgage will be foreclosed by a sale of the premises described in and conveyed by said mortgage, viz.: Lot number twenty-nine (29) in block number seven (7) in Spalding's addition to Duluth, Minnesota, according to the recorded plat thereof on file in the office of the register of deeds in and for St. Louis county, Minnesota, in St. Louis county and state of Minnesota, with the hereditaments and appurtenances; which sale will be made by the sheriff of said St. Louis county at the front door of the court house, in the city of Duluth in said county and state, on the 19th day of August, 1893, at 10 o'clock a. m., of that day, at public vendue to the highest bidder for cash, to pay said debt of two hundred forty and 26-100 dollars and interest and the taxes, if any, on said premises, and twenty-five ($25) dollars attorney's fees as stipulated in and by said mortgage in case of foreclosure and the disbursements allowed by law; subject to redemption at any time within one year from the day of sale as provided by law.

Dated July 3rd, A. D. 1893.

MARYANNA SWITALA, Administratrix of the estate of Joseph Switala, deceased, Mortgagee.

JAQUES & HUDSON, Attorneys.

(July-5-12-19-26-Aug-2-9)

Notice of Application

—FOR—

LIQUOR LICENSE.

STATE OF MINNESOTA, COUNTY OF ST. LOUIS, CITY OF DULUTH. } ss

Notice is hereby given that applications have made in writing to the common council of said city of Duluth, and filed in my office, praying for license to sell intoxicating liquors for the term commencing on August 1, 1893, and terminating on August 1, 1894, by the following persons, and at the following places as stated in said applications respectively, to-wit:

The L. Beaurivage Wine House Co. at No. 730 West Superior street.

Said application will be heard and determined by said common council of the city of Duluth, at the council chamber in said city of Duluth, in St. Louis county, Minnesota, on Monday, the 24th day of July, 1893, at 7:30 o'clock p. m. of that day.

Witness my hand and seal of said city of Duluth, this 11th day of July, A. D. 1893.

C. E. RICHARDSON, City Clerk

{Corporate Seal}

J 14 times.

A GREAT DISCOUNT SALE AT FREIMUTH'S THIS WEEK!

20 Per Cent Discount!

ALL OVER OUR MAMMOTH STORE.

Recognizing the fact that times are hard and money close, WE HAVE CONCLUDED TO ASSIST THE PEOPLE AT THE HEAD OF THE LAKES IN PROVIDING THEIR WANTS IN

DRY GOODS, NOTIONS, UNDERWEAR, CARPETS, CLOAKS, SHOES, HATS,

Crockery House Furnishing Goods, Etc.,

And to help ourselves at the same time to reduce our large and heavy stock. It is a well known fact that our prices are lower than those of any other house in the city, and with the above Discount we guarantee a saving of 25 to 30 per cent to everybody on anything bought during this sale. Our goods are all marked in plain and distinct figures and all goods will be charged at the price they are marked, and then 20 per cent taken off the bill. If you, for instance, purchase a total amount of $5.00 we will give you 20 per cent discount of $1.00, and all you pay us is $4.00, and so on with any amount purchased.

REMEMBER THAT THIS SALE EMBRACES ALMOST EVERY ITEM IN OUR STORE,

And that you derive a benefit on anything you buy during this sale. WE WILL EXEMPT THE FOLLOWING GOODS FROM THE DISCOUNT: Coats' Cotton. The Thompson Corsets Dr. Warner Corsets. The Equipoise Waists, The Ferris Waists. The Butterick Patterns, The Van Dusen Pan and a few other things in our Crockery and Hardware departments which are being already sold at about COST PRICE.

THIS SALE WILL BE STRICTLY FOR CASH

And we shall refuse to charge anything at the Discount Price. Buy your winter supply now, it will be a paying investment. REMEMBER THE 20 PER CENT DISCOUNT INCLUDES ALMOST EVERY ARTICLE IN OUR STORE

Commencing Thursday, and Lasting All of This Week. - - - I. FREIMUTH, Prop.

CITY BRIEFS.

Cullum, dentist, 702 Palladio.

Smoke Endion cigar. W. A. Foote & Co.

"Use the best" Duluth Imperial flour.

McMillen & Tenbusch, architects; King block.

First mortgage loans, Crosby Bros., Pal.

Dr. Schiffman fills teeth without pain

Smoke Robert Burns cigar. Sold by Albert Hauslaib, First Nat'l bank bldg

Ice cream social at St. Anthony's hall Thursday evening. Music.

The Ossifrage moonlight excursion this evening is for the Young Men's Christian association and a large crowd will go out.

At the lecture-musicale of the Duluth School of Piano this afternoon, Professor Lachmund read a paper on "Chopin." After the paper a musicale was given, those taking part being Ray Leland, Gertie Smith, Dorothy Nichols, Agnes Fitzpatrick, Jeanie Grady, Gertrude Carey, Ellen Schibsted and Guy Williams.

Patents have been issued at Washington to A. R. Roe of Duluth for an electric switching apparatus, and to K. Nelson of West Duluth for a rotary cutter-head.

Social by the Young Ladies' sodality at St. Anthony's hall Thursday night.

Births as follows have been reported to the board of health this morning: Peter and Helen Solheim, 507 West Fifth street, a daughter; Robert and Emma Forbes, 615 East Third street, a daughter; Henry and May Smith, 210 Eighth avenue east, a daughter.

The bank clearances today were $330,034 70.

F. N. Guthrie and family have removed to the corner of Superior street and fourteenth avenue East.

The Nautilus returned last evening from her trip to Grand Marais. Aboard her were Maj. Sears, J. H. Upham, Monroe Nichols and Merton Miller. They took in Two Harbors, Grand Marais, Ontonagon, Mich., and Ashland.

The Hearing Continued.

The hearing of the case of Emma E. Bowen against Charles E. Shannon was not finished yesterday and Judge Lewis took it up again at 2 o'clock this afternoon in his office in the Torrey building.

At the court house this morning before Judge Lewis the case of L. H. H. Clifford against Nellie McAdams et al was tried and submitted.

Fell Into the Water.

Capt. Robinson of the steamer Monarch was being "jollied" to quite an extent by his friends today who rejoice at the chance for the captain is quite a practical joker and generally has the laugh himself. Last evening as he was going aboard the boat he fell into the water between her and the dock. He clung to a pile and was soon fished out by the crew unhurt but very wet. The story leaked out all night.

Notice to Dog Owners.

Notice is hereby given that all persons owning or keeping unlicensed dogs will be liable to arrest and fine or imprisonment from and after this date.

DANIEL HORGAN,
Chief of Police.

Duluth, June 6, 1893.

PERSONAL.

Hon. J. M. Markham, of Aitken, is in the city.

Miss Kate Hardy has returned from Chicago.

R. R. Wise, the Brainerd hotel man, is in the city.

John McCarthy, of Stillwater, is in the city today.

H. B. Willis came up from St. Paul this morning.

A. R. Tobnie left today for Tacoma to visit his parents.

A. Harrington came up from Minneapolis this morning.

Dr. A. E. Senkler, of St. Paul, was in the city last evening.

James Corrigan, of Cleveland, was in the city last evening.

Mrs. Phineas Ayer has returned from a two months' visit in Chicago.

J. S. Pinney, St. Paul manager of the American Press association, is in the city.

Herman Goebel, a Cincinnati attorney, is at the Spalding, accompanied by his wife.

Miss Alice Butchart is attending the World's fair kindergarten convention in Chicago.

Mrs. H. B. Middlecoff left yesterday for Two Harbors, where she will spend the balance of the week visiting.

Mrs. J. Saunders and daughter and Miss Ten Eyck, of Albany, N. Y., and Miss Massay, of Kansas City, Mo., are in the city.

Dr. and Mrs. W. P. Manton and daughter, who have been the guests of Mrs. H. F. Williamson, left for Mackinac Island yesterday afternoon.

Mrs. Susan McGowan and her sister Mrs. E. B. Maltby have gone to Chicago to attend the fair. Mrs. McGowan intends spending the summer at her sister's home, New Haven, Conn.

Superintendent Denfeld went to St. Paul yesterday and is there today. He is attending a meeting of the officers of the Minnesota State Teachers' association, of which he is president.

John Langton returned this morning from his trip to his home in New York state. He spent a day at the World's fair and put in most of his time in the streets of Cairo riding races with three of his friends on the little donkeys at 10 cents "per."

James Aiken, of Redwood Falls, Minn., and for many years publisher of the Gazette at that place, is in the city visiting friends, and may locate permanently in Duluth.

Columbian Suit Sale, $14.92.

Not a sale of a few odds and ends but your choice for this week only of our entire stock of handsome tailor-made suits that we've been selling at $30, $28, $25, $22 and $20 for $14.92.

THE BIG DULUTH.

Steamer Ossifrage Excursions.

From this date until further notice the Ossifrage will run a regular excursion to some point of interest on the north or south shore of Lake Superior each afternoon, at the popular price of 50 cents. Announcements as to destination and time of starting will appear each day in the local columns.

DR. PRICE'S Cream Baking Powder.

The only Pure Cream of Tartar Powder.—No Ammonia; No Alum

Used in Millions of Homes—40 Years the Standard

INEQUALITIES FOUND

Board of Equalization Will Find Some Discrepancies Which It Will Have to Remedy.

Some Interesting Figures as to the Number of Horses and Cows in the County.

Mesaba Village Has One Twenty-Five Dollar Horse—Gas and Water Company's Personal Valuation.

The board of equalization at yesterday's session sized up some rank inequalities in the personal property returns and is getting into shape to do a little swelling here and there. A short session was held this afternoon, but the real work of the board will commence tomorrow.

Great differences are shown in the returned valuation of stocks of goods for sale of merchants in the same line and apparently doing about the same volume of business. For instance, two retail grocery stores return $5000 and $7000 respectively. Right under them is a third grocery doing, from all appearances, three times the business of either of the others, and therefore probably carrying fully as large a stock, which returns only $1000. A big wholesale establishment admits that its stock is worth $5000, while an ice company carries $1500 in its wares. These valuations, it should be remembered in contrasting the amounts, are for stock on hand to sell; fixtures, wagons, horses, etc., are found in another statement. The irregularities most glaring have been noted by the board and will receive due attention.

The personal property of the Duluth Gas and Water company is valued at $323,745.

According to the rolls there are 3237 horses in St. Louis county of 3 years and older, of an aggregate value of $108,078, or an average of $61.50 per horse. Of these 1672 are in the city of Duluth proper, worth $108,878, or an average of $62.33 each. The Fourth ward carries the ribbon for the greatest number—597, while the Seventh ward has 66. Mesaba village is way down at the tail of the list with one horse, and not much of a horse at that, judging from the valuation of $25 put upon him.

There are 1879 cows in the county, valued at $32,463, or an average of $17.27 each. In the city there are 835 bovines.

Of wagons and carriages the total for the county is 2270, valued at $61,962, or an average of $22.45. The average value of the 1264 vehicles in the city is $32.20.

The Weather.

DULUTH, July 26, 1893.

The following variations in temperature were recorded at Pioneer Fuel Company's office, 220 West Superior street, today and corresponding date last year.

	1893	1892		1893	1892
12 m.	84	81	7 a. m.	68	69
3 p. m.	92	87	9 a. m.	65	71
6 p. m.	80	80	12 m.	72	72
10 p. m.	68	77			

	1893	1892
Maximum	93	89
Minimum	69	64
Daily range	24	25

Beautiful Deceptions.

"She" and Garden of Luxembourg are the new ones at Morris' Illusions. The statue turning to life, Psycho and others are also shown.

World's Great Columbian Suit Sale.

$14.92 takes your choice of any suit in the house. THE BIG DULUTH.

UNION SAILORS OBJECT.

Vessel Owners Notified no Reduction Will be Accepted.

CHICAGO, July 26.—President Walter Groves, of the Lakes Seamen's union ordered the 500 men in the Chicago branch to do no work for less than $2 a day. This was done in anticipation of an attempt made by the vessel owners to get union sailors for $1.50 a day. Only sailing vessels are affected.

The order did not result in many men striking, for the reason that a dull season in the lake trade has set in and but few sailors are at present employed. The officers of the union say they are willing to help the owners by accepting a reasonable reduction, if similar cuts in wages are made among the lumber shovers and if the towing companies reduce their rates. A conference will be held this afternoon between the officers of the seamen's union and the vessel owners.

William Smith, president of the Lake Seamen's union at Milwaukee, was in this city today to consult with the officers of the local organization. He said that 500 men of the Milwaukee branch were in unison with the Chicago men and had notified their employers that no reduction in wages would be accepted.

Marine Notes.

Thirteen cargoes of coal entered the Duluth port for the twenty-four hours ending at noon today.

Wheat rates today are still down to 1½ cents for Buffalo, but there is a little demand for tonnage and more activity than yesterday.

The Glengarry, which came in light from Port Arthur this morning carries grain for her owners who buy here and ship for market.

Fog Signals Disabled.

Notice is given by the lighthouse inspector for the Ninth district that the fog signals at Beaver Island light station are disabled and not in operation. Repairs will be made as soon as possible.

Ninety-five New Vessels.

The new lake-built tonnage for the half-year ending July 1, 1893, aggregates 95 vessels with a gross tonnage of 51,876. In this list there are 66 steam vessels of 36,530 tons, or a mean average of 553½ tons for each vessel. Sail and unrigged vessels number 29, with a gross tonnage of 15,346, showing a mean of 529 tons for each vessel. The whaleback fleet is credited with bringing up the total of unrigged vessels during the first half of the year.

A Canadian's Contrast.

A Canadian commercial man who has just made the trip to Chicago and return on a steam yacht says: "From Kingston to Port Dalhousie we never sighted a smoke-stack or a sail, but we had no sooner entered Lake Erie than both steamers and sailing vessels became numerous and grew in number as we moved westward. And such big vessels! They almost took my breath away. Canadians do only a little bit of trade alongside the Americans. Another great difference between the two governments is in the lighthouse service. The Canadians have measly little light at long distance; the Yankee lights bristle all along the coast, while the life-saving crews are organizations to be proud of. Canada is far behind in the race on the inland waters."

Ocean Steamships.

New York—Arrived: Teutonic, Liverpool; Havel, Bremen.

Southampton—Arrived: Steamer Spree from New York and proceeded for Bremen.

The Sault Passages.

SAULT STE. MARIE, Mich., July 26.—[Special to The Herald.]—Up: Montana, 7:30 p. m.; Roanoke, 9; Hackett, Brown, 10:30; Castalia, 6 a. m.; Parks, Foster, 7:30. Down: Fairbanks, Camden, 7 p. m.; Mariposa, 10; Pioneer, 11; Maruba, 3 a. m.; Wocoken, Paige, 5:30; Cross Clement, Chicago, Board of Trade, Wand, 7; Durkee, 8:30; Bulgaria, Northwest, 10.

Port of Duluth.

ARRIVED.

Prop Badger State, Buffalo; merchandise.
Prop Carpenter, light for lumber.
Schr Dashing Wave, light for lumber.
Schr Steward, light for lumber.
Prop Northern Light, Buffalo; merchandise.
Prop James Pickands, Lake Erie; coal.
Prop Pa Blinder, Lake Erie; coal.
Barge Sagamore, Lake Erie; coal.
Prop Minie, Lake Erie; coal.
Prop Venetian, Buffalo; merchandise.
Prop Iosco, Lake Erie; coal.
Prop Iron Chief, Lake Erie; coal.
Schr Iron Cliff, Lake Erie; coal.
Prop China, Buffalo; passengers and merchandise.
Prop J. B. Lyon, Lake Erie; coal.
Prop Fayette Brown, Lake Erie; coal.
Prop George W. Morley, Lake Erie; coal.
Schr Ewen, Lake Erie; coal.
Prop Glengarry, light for wheat.
Prop Bellman, Lake Erie; coal.
Prop Tom Adams, Lake Erie; coal.

DEPARTED.

Prop C. B. Lockwood, light for ore.
Barge 123, Cleveland; ore.
Barge 131, light for ore.
Prop City of Traverse, Chicago; passengers and merchandise.
Prop Frontenac, light for ore.
Prop Iron Age, light for ore.
Schr Iron City, light for ore.
Schr Tasmania, light for ore.

THE COURT FILINGS.

Some of the Legal Papers Left With Clerk Sinclair Today.

The following papers were filed in Clerk Sinclair's office today:

Louis H. Grieser and Emil Hartmann against M. O. Hall, order of Judge Baxter denying motion of plaintiffs for a new trial.

Elic Seelet against Paul Sharvy and Cyrile Vain, transcript of judgment from municipal court, $129.38.

William Graff against Duluth Imperial mill, order of Judge Lewis denying plaintiff's motion for a new trial.

American Exchange bank of Superior against R. F. Wilson et al, judgment by default, $1042.72.

J. H. Culver against Simon Clark and Andrew Jackson, judgment by default, $2119.33.

In the matter of the estate of H. H. Bell, insolvent, order authorizing the sale of certain real estate in Duluth proper, Second division. Although signed by Judge Ensign Feb. 7, the order was not filed until today.

FOUND!

A new Eight-room House, stone foundation, bath, sewer, closets, electric lights, two mantels and grates, hardwood floors, and two large lots,

Price, Only $2600.

$600 Cash, Balance in Four Years.

Do not think this is in the center of the city, for it is not, but the property is worth $3,500 to $4,000.

GEO. R. LAYBOURN,
14 PHŒNIX BLOCK.

Royer and Millard.

These gentlemen will probably soon conclude the series of meetings which they have been holding here so successfully at the Christian church. Having engagements at other points they will be obliged to go before long and anyone losing this opportunity to hear them loses a great deal. The evangelist's treatment of the subject of last evening, "The Judgment Day, the Day for Which all Other Days Were Made," was something startling. The terrors and joys of that great day were something to be felt, as he produced his evidence that the judgment is not a thing of the past for anyone, but that it remains to be faced by every soul in the presence of God and the universe. Tonight his subject will be "Stones to be Rolled Away."

"Grover Cleveland, Jr."
Dr. Speer & Co.'s Pile cure does the "biz."

FAIR

FORCAST FOR

Wednesday, July 26: Continued fair, warmer.

The Pioneer Fuel Co.

Publish in this space DAILY WEATHER PREDICTIONS and U. S. SIGNAL FLAGS, forecasting weather changes 24 hours in advance. Explanation of displays appear here each Monday, or can be obtained at any of its office.

And you'll have no reason for complaint! Its Seldom Equalled! Never Excelled!

City Sales Office: Herald bldg, 320 West Superior Street. Telephone No. 161.

WAS A TERRIFIC STORM.

The Wind Blew With Hurricane Force, Prostrating the Wires.

The report in circulation yesterday afternoon that the western end of the Mesaba range had been struck by a cyclone proves to have been exaggerated. Advices received today from along the line of the Duluth & Winnipeg road state that there was one of the worst wind storms ever experienced in that section of the country.

Large trees were snapped off like pipe stems, and the telegraph wires for a distance of twenty or twenty-five miles were completely prostrated. So far as has been heard no damage was done to any buildings, probably because they are scarce in that section. The wires are still down, and it will be several days before the line is working again.

Going to the Mines.

George W. Bull, general passenger agent of the St. Paul & Duluth, and wife, Matt Clark and wife, L. K. Smith and wife, Miss Noel and R. L. Clark, came up from St. Paul last night in a private car. This afternoon the party left on the Iron Range road to visit the mines and docks.

Columbian Great Suit Sale.

Columbus discovered America in 1492. Have you discovered that we are giving your choice this week at $14.92 of any suit in the house.

THE BIG DULUTH.

Blood-Sucking Vampires.

The vampires at Morris' Illusions are very curious creatures. Every child should see them; also the beautiful illusions. Children, 5c.

For Rent to Good Painter.

The Bay View Land company has for rent a good house. They will allow tenant to paint the same in payment of his rent.

CHAS. W. HOYT,
West Duluth, Agent.

For Rent—Two rooms Mason flats unfurnished, steam heat, bath. Apply to 408 Palladio.

$13.75 to Chicago and Return

Via the St. Paul & Duluth railroad. The best line to Chicago. July 17, 24, 31, August 7th. Choice of six routes. See F. B. Ross, Northern Passenger Agent, 428 Spalding house block, before you buy.

Blueberries, per crate	$1.00
Flour, per 100 lbs	$1.85
Hams, per lb	14c
Gal. Apples, per can	24c
Eggs, per doz	16c
3-lb box Crackers	16c

AT

Foran Bros. & Co.,
323 West First Street.

TOO LATE TO CLASSIFY.

FOR RENT. FURNISHED ROOM FOR gentleman only. 124 Sixth avenue west.

WANTED. SITUATION BY YOUNG MAN salesman (general lines) or office work, small salary; will leave city. Address E 50, Herald.

FOR RENT—FURNISHED ROOM, 523 WEST Second street.

HOURS FOR LADIES: Every day from 9 a. m. to 1 p. m.

HOURS FOR GENTS: Every day from 1 p. m. to 10 p. m.

Russian and Turkish BATHS

427 West Michigan Street.

CHAS. O. FALLER, Prop. DULUTH, MINN.

The Great Eastern Duluth.

Largest Clothing House in the West. Pioneer of Low Prices.

HERE'S A BRIGHT OUTLOOK

For Those That Want Pants, And Don't Wish to Spend Much Money.

A Pant Sale

Inaugurated for Thursday, Friday and Saturday.....

THREE DAYS ONLY.

Big Reductions:

958 pairs of All-Wool Pants in light and dark shades, good patterns and well made: worth from $3.50 to $4.50.....

$2.98.

593 pairs latest patterns in Stripes and Checks, stylish cut and tailor made: worth from $4.50 to $6.00

$3.98.

637 pairs selected from our choicest lines of Worsteds, Cassimeres and Cheviots, nobby patterns. Trousers, any merchant tailor might be proud to turn out. Perfect in fit, make and quality: worth $6, $7, and $7.50.....

$4.98.

HOUSE and LOT Given Away FREE.

Get a Ticket with every purchase.

M. S. BURROWS & CO. Duluth, Minn.

CLOTHIERS and OUTFITTERS.

DULUTH EVENING HERALD.

ELEVENTH YEAR. THURSDAY, JULY 27, 1893. FIVE O'CLOCK EDITION. THREE CENTS

MINNESOTA HISTORICAL SOCIETY

TO Reduce an Overstock of

FOLDING BEDS

We Offer Our Entire Stock For

The Ensuing Week

At Greatly Reduced Pr

This Sale

Will include about half a car of . . . . . .

MANTEL FOLDING BEDS,

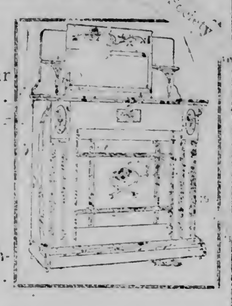

Like cut shown (only without mirrors) . . . . .

AT $15.00 EACH.

Regular Price, $22.50.

We Sell on Easy Payments When Desired.

Do you need accommodation? Have you given this method of our business your consideration?
It is honorable.
It is just and equitable.
Our books contain the names of the best citizens of Duluth, who have availed themselves of its advantages.
We ask a payment of
$ 5.00 on $20.00 Bought.
8.00 on 40.00 Bought.
10.00 on 50.00 Bought.
20.00 on 100.00 Bought.
NO INTEREST CHARGED

We have the Largest Stock of Furniture!
We Have the Largest Stock of Crockery.
We have the Largest Stock of Carpets!
We have the Largest Stock of Everything pertaining to House-Furnishing in the city of Duluth.

Smith, Farwell & Steele Co.,

222-224 WEST SUPERIOR ST.

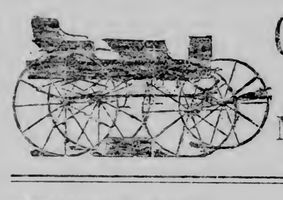

Carriages! Buggies!

THE LARGEST ASSORTMENT IN DULUTH TO SELECT FROM.

M. W. TURNER,

416-418 EAST SUPERIOR STREET.

MONEY SAVERS.

BAYHA & CO.,

108 AND 110 FIRST AVENUE WEST,

Offer the most wonderful bargains in furniture and bedding that you ever heard of. We have one of the best selected stocks of the latest and most reliable goods made and we can save you lots of money if you will only take the time and look this up.

CUT THIS OUT And bring this with you and get a cash discount of 10 per cent on your purchase. Remember the place.

No. 108 and 110 First Avenue West, Above First Street.

Pocket Books, Card Cases,
Bill Books, Pass Cases.

FINEST LINE IN THE CITY AT

CHAMBERLAIN & TAYLOR'S BOOKSTORE.

MENDENHALL & HOOPES, *District Managers,*

London Guarantee & Accident Co. (LIMITED), OF LONDON, ENG.

ORGANIZED 1869.

Employers Liability, Elevator Accident, Workmen's Collective, Surety Bonds, Individual Accident

EXTRA QUALITY DUNLAP & CO. COPYRIGHTED. CELEBRATED HATS.

Negligee Shirts, Neckwear, Yachting Caps, Etc.

Silk Hats Blocked or Ironed While You Wait.

CATE & CLARKE

333 WEST SUPERIOR STREET.

BLOWN TO ATOMS

A Terrific Explosion of Nitro-Glycerine at Samples Station on the Pittsburg & Western Railway.

M. S. Van Buren and Three Horses Were Blown to Fragments and the Wagon Was Demolished.

People Near the Scene Were Thrown About in Every Direction and Some Were Injured.

The Miraculous Escape of the Brothers of Van Buren, Who Were Near at the Time.

PITTSBURG, Pa., July 27.—Early this morning M. S. Van Buren and two brothers went to their magazine near Samples station on the Pittsburg & Western railway to get a load of nitro-glycerine for the purpose of shooting an oil well. The dangerous fluid was being transferred to a wagon to which three horses were attached. A considerable quantity had been placed on the wagon, when in some manner which will probably never be explained the glycerine exploded.

The terrific concussion shook the surrounding buildings violently. People near the scene were thrown about in every direction. The only portion of M. S. VanBuren's body yet found is part of a leg. Small shreds of flesh were scattered all about.

The three horses were also blown to fragments, while only a few small pieces of the wagon remain. A hole was blown into the ground large enough for a cellar. Several people were injured by the concussion and flying debris but they will recover.

VanBuren was 22 years of age and unmarried. The escape of his brothers, who were near by at the time, is miraculous.

HAD A NARROW ESCAPE.

A Woman Who Nearly Became a Victim of Dr. Meyer.

NEW YORK, July 27.—A special to the Press from Chicago says one of the most important witnesses against Dr. Meyer will be Mrs. Charles Miller, who, accompanied by her husband, left for New York on Tuesday. She was employed by the doctor at Toledo.

Dr. Meyer advised her to take out a life insurance policy which she did. A few weeks later she became ill and Dr. Meyer prescribed for her. The medicine brought about severe pains. Both Meyer and his wife then left the house. A neighbor summoned a physician and her life was saved.

FLOODED AT PUEBLO.

The Arkansas River Threatens the City With Inundation.

PUEBLO, Col., July 27.—Early this morning the Arkansas river came rushing out with a tremendous flood. The entire lower portion of the city is threatened with inundation. The city hall has now six feet of water on all sides of it, and all the basements in that block are filling.

Hundreds of people living in the flats have fled to higher ground. The water works were compelled to shut down by the flood. The loss will approximate $100,000.

A TOWN BURNING UP.

Palmyra, Pa., is Threatened With Destruction by Fire.

READING, Pa., July 27.—A dispatch received here from Palmyra, Lebanon county, says that fire started this morning in a planing mill and that the destruction of half the town is threatened.

Eight buildings are already destroyed at this time. The Lebanon fire department has been telegraphed for and is now on its way. Palmyra has 1500 inhabitants and is located on the Lebanon valley railroad, sixteen miles west of Reading.

The Time Extended.

CHICAGO, July 27.—Judge Stein this morning, on motion of the attorneys for the respondents, extended the time for requiring Director General Davis, the member of the council of administration and the directory of the World's Columbian exposition company, to show cause why they are not in violation of the court's injunction in the Clingman case by closing the World's fair gates on Sunday until 9:30 tomorrow morning.

Man and Wife Eloped.

ELWOOD, Ind., July 27.—Pleasant Weddell and wife have eloped. They were married last spring and she tried to commit suicide because of bad treatment at his hands. They separated, she living with her relatives who would not allow her to see him. They planned an elopement, succeeded in eluding her relatives and are in Cincinnati.

A Japanese Prince Coming.

VANCOUVER, B. C., July 27.—The Japanese consul has recived word by the steamer Empress of India that Prince Yorhito, a close relative of the emperor, would be a passenger on the steamship Empress of Japan. The prince will visit Eastern Canada, the United States and Europe and is traveling incognito.

A Reporter Suicided.

CLEVELAND, O., July 27.—Eberhard Von Wiederhold, a reporter on the Waechter Am Erie, died this morning from a dose of morphine taken with suicidal intent. As a humorous writer Wiederhold was well known by German people throughout the country. He had long been subject to temporary fits of melancholy and on two or three previous occasions attempted suicide. He leaves a widow and four young children.

ONLY PERMANENT REMEDY.

Tariff Readjustment Necessary to Relieve National Distress.

NEW YORK, July 27.—The World this morning prints an interview from Beverly Farms, Mass., with ex-Secretary of the Navy William C. Whitney on the financial question. He says among other things:

"I agree with Mr. Cleveland that simply the repeal of the Sherman law without amendment or substitute is the only thing to be considered now. But I do not wish to be regarded as considering the repeal of the Sherman law a permanent cure for our national ills. The currency question is not the most vital one. The country's prosperity will never be permanently established while an annual tax of $300,000,000 to $400,000,000 is laid upon its industries.

"National taxes being levied as they are, the general mass of people, the producing and industrial classes and the great body of merchants, tradesmen and professional men pay fifteen times as much tax in proportion to their means as the rich man. There lies the secret of the national distress. The only permanent remedy is in the readjustment and equalization of this burden of taxation."

IN A REVOLTING WAY.

A Man Filled His Mouth With Powder and Ignited It.

CHICAGO, July 27.—Tired of life, W. H. Irving, of Charles street, Winthop Beach, Mass., committed suicide some time last night on the lake shore near the foot of Diversey street. The method used was revolting. A partly filled can of powder by his side and the torn and mangled face indicated that the suicide had filled his mouth with powder, and then with a lighted match had caused it to explode.

The noze was wholly gone and the face near the mouth was torn and lacerated. In the pocket of the coat the officers found the following note.

"Do not send my body home, as my wife has no money to bury it. Do not bury me in a pauper's grave. I have been tired of life for the last two years but have lived for my wife's sake. I can no longer live. I have no work and am out of money. This world is but a stage and the curtain has rung down upon one of its main scenes. (Signed) W. H. IRVING."

The man was about 40 years of age, was well dressed and had the appearance of a well-to-do man.

A DISTILLERY EXPLODED.

The Boiler House Demolished But No One Injured.

ST. LOUIS, July 27.—Last night at about 11 o'clock two huge boilers of the Belville Distillery company exploded with terrific force, tearing the boiler house to fragments and badly wrecking part of the main building. The noise of the explosion was deafening and the air was filled with flying debris.

A portion of one of the boilers was blown a distance of 250 feet. Fortunately nobody was in the vicinity of the distillery and therefore no one was injured. The loss is estimated at about $20,000. The cause of the explosion is not known, as everything appeared to be in proper condition when the work was suspended last night.

CAPTURED THE CAPITAL.

Nicaraguan Revolutionists Have Taken the City of Managua.

NEW YORK, July 27.—A cable to the Herald from Panama says a private telegram from Nicaragua announces that the Leon revolutionists have captured the city of Managua. Details have not been obtained.

The importance of the capture cannot be over estimated as it will give them control of the capital of the republic with all the moral effect and prestige it implies.

LORD DUNRAVEN COMING.

Will Witness the Preliminary Races Between American Yachts.

LONDON, July 27.—Lord Dunraven, owner of the cutter Valkyrie, which is to make an attempt to win the American cup, expects to sail for New York August 12. The object of his early visit to the United States is to witness the preliminary races between the American yachts to decide which of them will defend the cup against the Valkyrie.

The date of the sailing of the Valkyrie has not yet been fixed. She has engagements in several British regattas yet to be held and she will defend the Cape May cup against the American yacht Navahoe, which is now in racing trim at Southampton.

A MEXICAN COLONEL SHOT.

Was Found Guilty of Killing People Without Trial.

NEW YORK, July 27.—A special to the Sun from the City of Mexico says Col. Jose Andrade, during the administration of the late Gen. Manuel Gonzales was in charge of the Piedro Gorda district in Guanajuato, was arrested a few days ago on a charge of committing a number of atrocious crimes in his official capacity.

It was alleged he had shot a number of innocent persons without trial. He was tried, found guilty and shot. The execution was witnessed by hundreds of people.

Capt. Bourke Acquitted.

VALETTA, Malta, July 27.—The court-martial that was appointed to inquire into the loss of the battleship Victoria today rendered its decision in the case of the Hon. Maurice A. Bourke, captain of the Victoria. The court found that no responsibility attached to Capt. Bourke for the disaster and he was therefore acquitted of all blame.

Does Not Want to Return.

NEW YORK, July 27.—The Noah Farnum association, as the Farnum post is called, will not, it is stated on excellent authority, ask to be taken back into the fold of the Grand Army of the Republic. It is said the only condition on which it would return would be to be taken back on the old footing and with the old charter.

SPLIT AMONG SCOTCH

Caledonian People Celebrated at the World's Fair Independent of Their Brother Scots in Chicago.

Do Not Follow the Brotherly Love Advice Contained in the Poems of Robert Burns.

The St. Andrews Society Has Had August 4 Officially Recognized as Scottish Day at the Fair.

WORLD'S FAIR GROUNDS, CHICAGO, July 27.—There is a split among the Scotchmen who belong to the Caledonian society of Chicago, the Highland association of Illinois and St. Andrew's society. The breach showed itself today when the Caledonian people came out to the fair alone and in small numbers to celebrate on their own account, independent of their brother Scots in the city.

The claims of the St. Andrew's society to have Aug. 4 set apart as Scottish day at the fair have been officially recognized by the director general and committee on ceremonies. The St. Andrews and Highland association people have refused to affiliate with the Caledonians, and the latter faction led by P. H. McEwen does not follow the brotherly love advice contained in Robert Burns' poems.

The first detatchment of Scotch men and women arrived on the grounds early, following the lead of a Highlander in costume playing a bagpipe. They went over to the stock pavilion where it was announced the Scottish games and exercises would take place at 11 o'clock. But they learned that only the exercises would be held and at 2 o'clock in music hall, so the little bands from the land of the thistle began a tour of agricultural hall.

TAYLOR WAS ELECTROCUTED.

The Murderer of a Fellow Convict Executed at Auburn.

AUBURN, N. Y., July 27.—William Taylor was electrocuted at 12:45 p. m. Taylor and his victim, Solomon Johnson, were second term men and were shop mates in the broom industry of Auburn prison. Taylor was 27 years old and was serving a ten-year's sentence for burglary.

On April 27, 1890, he made an unsuccessful attempt to escape, and the following day he assaulted a keeper, for which offense he forfeited all commutation. In October, 1890, he was transferred to the asylum for insanne criminals, then located in Auburn, where he remained until Sept. 14, 1891, when he was discharged as cured and began his life in Auburn prison.

The murder was committed in the afternoon of September 20, 1892. There was no eye witness to the deed. Taylor told the hall keeper through the grate window: "If you fellows will go over and look under the shop, you will find a carcass there." He carried in his hand a keen edged knife, still reeking with blood. The body was easily found and proved to be Solomon Johnson, who was convicted of an assault in Summer Hill.

After Taylor's conviction, Dr. Burrill was appointed by the court to make an examination concerning the prisoner's mental responsibility. Dr. Burrill certified that in his opinion Taylor was sane. The court of appeals affirmed the judgment of the lower court and the week of July 24 was fixed for the execution of the sentence.

Later—The electrocution of Taylor was not a success. The foot rest of the chair broke and the dynamo gave out, so that the second current could not be applied. He was not dead from the first contact and soon began breathing heavily. He was placed on a cot and conveyed back to his corridor, where he continued breathing and groaning with pulse growing stronger.

It is now thought power will have to be obtained from the city's electric plant and Taylor will have to be replaced in the chair and electrocuted to the death. Physicians say he was unconscious after the first contact of over 1700 volts. His condition at present is analagous to that of a man stricken with apoplexy. Morphine has just been administered. Witnesses are not permitted to leave the prison.

Latest—Taylor was carried again to the chair at 1:55 and a current from a city electric light dynamo was passed through his body. The second attempt proved successful.

W. S. MELLEN IS DEAD.

The General Manager of the Northern Pacific Died Very Suddenly.

ST. PAUL, July 27.—A private telegram received at the Northern Pacific railway headquarters says W. S. Mellen, general manager of the road, died at Victoria, B. C., last night of an attack of neuralgia of the heart.

A Dutch Oarsman.

NEW YORK, July 27.—J. K. Ooms, of Holland, a sculler of some repute, arrived on the steamer Winchester today. Ooms was the winner of the diamond sculls at the Henley regatta last year. He intends going to Chicago, where he will enter in all the big races during September.

Tired of Minnie's Ways.

LONDON, July 27.—John Rogers, husband of Minnie Palmer, the well known American actress, has instituted proceedings for a divorce from Miss Palmer.

Silver Purchases.

WASHINGTON, July 27.—The director of the mint has been notified that his counter offer of $0.7020 has been accepted for 250,000 ounces of silver of yesterday's offer. The total purchases for the month aggregate 1,932,000 ounces.

Closed its Doors.

LOUISVILLE, Ky., July 27.—The Farmers bank, of Mt. Sterling, Ky., suspended payment this morning.

PANTON & WATSON

GLASS BLOCK STORE.

Friday and Saturday Bargains

Friday and Saturday Bargains

TO-DAY the eleventh annual camp meeting of the Haslett Park Association convenes upon its grounds at the above park, ten miles from Lansing, Miss.

Nearly all the spiritualists residing within the limits of the Wolverine State, belong to this association. It is a large gathering, and a season of supernatural manifestations are looked for by the assembled thousands at Haslett Park.

THE GLASS BLOCK STORE

Acknowledged by everybody to be the only house in the city that is always busy. It is our bargains that has the right kind of magnetism.

NO DULL TIMES HERE!

Thursday, Friday and Saturday Will Fill Our Store With Buyers at Every Department.

READ OUR BARGAINS.

Condensed Milk, 16 ounce cans, full weight. Sale price, 10c per can, worth 20c.

Lactart Acid of Milk, 39c per package, worth 50c.

Seidlitz Powders, full weight, 19c package, worth 25c.

Chloride of Lime, half pound, high test, 7c can, cheap at 10c.

Powdered Lye, absolutely pure, 7c can, cheap at 10c.

Foutz's celebrated Horse and Cattle Powders, 12½c package, worth 25c.

Your choice of finest Fench Perfumes, all odors, 49c worth 75c and $1.

Patent Medicine Dept.

Dr. Seth Arnold's Cough Killer, 15c, worth 25c.

Pure Norwegian Cod Liver Oil, large bottle, 45c, worth 75c.

Soap Tree Bark, 3c a package.

Boneset Herb, 2c a package.

Sage, 10c package, worth 20c.

Jetts Poultry Powder, 15c, worth 25c.

Colorado Cough and Catarrh Root, 39c, worth 50c.

Fresis' Hamburg Tea, 15c, worth 25c.

Finest Grease Paints, 65c box, worth $1.00.

Citrate of Magnesia, 17c a bottle, worth 35c.

Hardware Dept.

Extraordinary bargains in our Hardware department for Friday and Saturday.

12½c, Worth 25c.

Saginaw Wash Boards, worth 25c. For three days only half price, 12½c each.

7c Each, Worth 15c.

Thirteen inch Maple Chopping Bowls, sell for 15c. For three days only, 7c each.

25c Each, Worth 50c.

Heniz Fruit Pressss, worth 50c. Cut price for three days, 25c each.

BABY CARRIAGES.

Your choice of all our $13 Baby Carriages to close them out only $9.98

Your choice of all our $19.50 Baby Carriages to close them out only $12.50

Your choice of all our $27.50 Baby Carriages to close them out only $19.50

Your choice of all our $35 to $40 Baby Carriages to close them out only $25.00

Carpet Dept.

10 patterns of Ingrain Carpets at 32½c per yard.

LACE CURTAINS. $1.19.

200 pairs White Lace Curtains, worth $1.75, $2, $2.25 and $2.50. All go at $1.19.

TAPESTRY BRUSSELS. 45c.

12 patterns Tapestry Brussels Carpets, good patterns. Sale price 45c, former price 60c and 65c.

Millinery Dept.

$1.25.

200 Ladies' Trimmed Hats at $1.25, they are worth $2.50, $2.75 and $3.50.

LADIES' SAILOR HATS. 15c.

500 black, white, brown and tan Sailor Hats at 15c each.

Cloak Dept.

Come and see our Ladies' House Wrappers at 95c, $1.25 and $1.75. They are right in price.

Have You Seen

The Lace we are selling at HALF PRICE.

The Ribbons at 5c, worth 10c and 15c.

The embroideries at 19c, worth 35c to 50c.

The Lace Chiffons at 25c, worth 35c and 50c.

The Ladies' French Hosiery at 50c, worth 95c to $1.50.

Do You Know

We are slaughtering our Trimmed Parasols?

The busy times in our Shoe department are caused by the low prices we are quoting in that dept.

Calicos at 3c.

We have still a few of them left, worth 6c to 8c.

NOTICE.

Our buyers begin to go East tomorrow and it is for your interest to trade at the Glass Block Store while we are cleaning our stocks up.

Great Crockery, Glassware and Silverware Sale Now Going On.

Buy from first hands. We rent out no departments. Only one profit here and that a small one.

PANTON & WATSON.

WRECK OF A CRUISER

A Russian Vessel Wrecked Off the Coast of Corea and Fifteen People Were Drowned.

Was Wrecked on a Reef in a Typhoon in Which it Had Struggled Three Days.

Several of Its Guns Were Thrown Overboard in Order to Right it, But in Vain.

SAN FRANCISCO, July 27.—Just before the steamship Oceanic left the wharf at Hong Kong, particulars were received of the wreck of the Russian cruiser Vitiaz off the coast of Corea, the announcement of which was received by cable at the time. Two officers and fifteen of the crew were drowned or missing. The Vitiaz was wrecked on a reef during a typhoon in which it had struggled for three days.

The news of the gale reached Hong Kong some days prior to the receipt of the news of the wreck. The cruiser was on its way to Hong Kong and about June 11 was caught by the outer rim of the storm. It weathered the gale until the morning of June 12, when the storm broke with greater violence, throwing the boat on beam ends. Several of its guns were thrown overboard in order to right it.

On the evening of the same day the port propeller was damaged to such an extent that it had to be run under a low pressure of speed and brought about with its head to the wind. This damage prevented accurate steering and the compasses were affected by magnetic disturbances. The vessel was further disabled June 13 to such an extent that it was practically at the mercy of wind and wave.

The cruiser struck the submerged reef June 14. No information as to how the greater part of the crew were saved had been received at Hong Kong at the time of the sailing of the Oceanic.

ALL WILL BE PAID.

Two Spokane Banks Unable to Realize on Securities.

SPOKANE, Wash., July 27.—The First National bank closed its doors yesterday and with it an allied institution, the Spokane Savings bank. Notice was posted that "owing to continued withdrawals by depositors and inability to realize on securities, this bank has temporarily suspended payment."

President Glover said that all depositors would be paid in full. The news created no excitement and no runs upon any of the other banks. The First National commenced business in December, 1882. Its paid up capital is $250,000. The Spokane Savings bank was organized in 1882 and has a capital stock of $100,000.

SEVERE WIND STORM.

A Methodist Church and Three Business Houses Wrecked.

RICHMOND, Ind., July 27.—A severe wind storm struck the western part of Wayne county yesterday afternoon and did much damage at Centerville, a town of about 600 people.

A portion of Edmund's chair factory was blown away, the Methodist church leveled to the ground and three business houses were wrecked. The storm swept a path less than a mile wide, in which timber and crops suffered much.

Burst a Blood Vessel.

OCONOMOWOC, Wis., July 27.—The coroner's inquest relieves William Hale Thompson, of Chicago, of any responsibility in the death of his coachman, Schumacher, which it is now learned was caused by a bursting blood vessel.

Denied by Russia.

PARIS, July 27.—The Russian embassy in this city denies that Russia intends to dispatch cruisers to Toulon to take part in the French naval evolutions that will be held there shortly.

DR. L. L. CARMER.

Stricken Down with Heart Disease.

Dr. Miles Medical Co., Elkhart, Ind.

GENTLEMEN: I feel it my duty, as well as a pleasure, to publish, unsolicited, to the world the benefit received from DR. MILES' RESTORATIVE REMEDIES. I was stricken down with *Heart Disease* and its complications, a rapid pulse varying from 90 to 140 beats per minute, a choking or burning sensation in the chest, **THOUSANDS** much pain in the region of the heart and below lower rib, pain in the arms, shortness of breath, sleeplessness, weakness and general debility. The arteries in my neck would throb violently, the throbbing of my heart could be heard across a large room and would shake my whole body. I was so nervous that I could not hold my hand steady. *I have been under the treatment of eminent physicians, and have taken gallons of Patent Medicine without the least benefit.* A friend recommended your remedies. She was cured by Dr. Miles' remedies. I have taken three bottles of your New **CURED** Heart Cure and two bottles of Nervine. My pulse is normal, I have no more violent throbbing of the heart, I AM A WELL MAN. I sincerely recommend every one with symptoms of Heart Disease to *take Dr. Miles' Restorative Remedies and be cured.*

Gypsum City, Kans. L. L. CARMER.

Sold on a Positive Guarantee. OR MONEY RETURNED.

FOR SALE BY ALL DRUGGISTS

MANY HOUSES DESTROYED.

Terrific Explosion of a Powder Magazine in China.

NEW YORK, July 27.—The Sun publishes a special from San Francisco giving the following details of the powder magazine explosion at Canton on July 4.

About 5 o'clock in the afternoon, the inhabitants of the Sam Unli district, in which the magazine stands, were startled by a tremendous explosion, which was heard over a large area and was followed by an enormous volume of smoke, quite darkening the sky. Very quickly it was known far and wide that a terrible calamity had occurred, and although the extent has not yet been ascertained, it is feared that the loss is very serious.

Every village in the neighborhood was completely wrecked, and in a village on the opposite side of the stream which divided it from the factory several hundred houses were shattered. The total number of houses destroyed is approximated at 400 and although no idea has been formed of the loss of life, it is believed to be heavy.

The catastrophe originated from a cook house near the magazine, which caught fire and rapidly spread to the powder house. On hearing the explosion, the inhabitants rushed out in great alarm and further proclaimed the disaster by the beating of gongs and bells, urging the villagers to run into the fields for their lives.

The mandarins were quickly informed and troops were sent for. A number of Chinese doctors and one European were speedily on the scene of the explosion rendering assistance to the wounded.

CUT HER OWN THROAT.

A Woman Killed Her Infant Child and Suicided.

BUFFALO, July 27.—A double tragedy took place in Clarendon Center, this county, yesterday morning, between 3 and 4 o'clock. Mrs. Henry Maybeck, 27 years of age, cut her throat with her husband's razor and cut the throat of her 7-months-old girl baby. Maybeck is a harness maker.

Yesterday morning, about 3 o'clock, while a heavy thunder storm was in progress, Mrs. Maybeck awakened her husband to assist with the baby who was unwell. About an hour later, he was awakened by groans and sprang out of bed just in time to see his wife running from the door into the street with blood gushing from a great gash in her throat. Looking for the baby he found it in the baby carriage with its throat cut from ear to ear.

He followed his wife into the street, where he found her with the razor still in her hand, but so weak from the loss of blood that she was beyond recovery. She died an hour later. The baby was also dead.

The woman left a note saying she feared her baby was going to die, and that she could not bear to live without it, and asking that all of her property be given to her little 3-year-old daughter.

RESENTS THE STATEMENT.

New York Banks are Really Indebted to Philadelphia Banks.

PHILADELPHIA, July 27.—The Press, in commenting on the circular issued by the National Park bank, of New York, to its customers announcing that, in consequence of the difficulty in obtaining remittances from Philadelphia, it must absolutely decline to accept from its depositors checks, drafts or notes on Philadelphia, says:

"The circular caused great indignation in this city and it is not improbable that some official notice of it will be taken by the association representing our banks. As has been said, there has never been a time throughout the money stringency when New York has not owed this city at least $3,000,000 cash."

The Press further says: "As far as this circular reflects on any Philadelphia bank it is false and unjust. The Philadelphia banks were never stronger than at this time. The surplus reserve of the forty-one national banks in this city was 30.39 per cent, or larger than in any great city in the East. Yesterday the banks of New York owed the Philadelphia banks about $9,000,000 and the Philadelphia banks owed the New York banks $6,000,000."

Yellow Fever on Board.

WASHINGTON, July 27.—Surgeon Wyman has received the following telegram from Assistant Surgeon Geddings at the Delaware breakwater: "Arrived yesterday American schooner Hannah McLeon, Havana and Matanzas, with captain on board dead of yellow fever. Five other cases on voyage recovered. Buried captain ashore with all precautions. Vessel held for disinfection and observation."

Destitution in Denver.

DENVER, Col., July 27.—Thirty-five hundred people were fed with bread, meat and milk yesterday by the missions. The list of idle men is increasing as the miners come from the camps. It had been planned by the unimployed men that 1000 would march to the governor's office and demand free transportation East, but they were dissuaded from doing so by the efforts of Revs Myron Reed and Thomas Uzzell.

No Truth in It.

PARIS, July 27.—E. J. Phelps has declared that there was no truth in the report that a decision was reached in the Bering sea arbitration case and that it was in favor of the United States. He does not expect a decision to be reached for some time.

Convicted of Murder.

ST. LOUIS, July 27.—Jacob Heinze and Henry Kaiser were yesterday convicted of murdering Edwin E. Brown, a wealthy citizen on the night of March 2, 1893. Charles McDonald who was on trial as an accomplice was acquitted.

A Speculation Nipped.

CINCINNATI, O., July 27.—Powell Crosley, attorney, made an assignment late yesterday afternoon for the benefit of creditors. Assets $200,000; liabilities unknown. Mr Crosley has been speculating in land in Ohio and Indiana.

Baseball Yesterday.

Cincinnati, 2; Cleveland, 0.
St. Louis, 7; Chicago, 6.
Louisville, 7; Pittsburg, 11.
New York, 5; Baltimore, 4.
Boston, 5; Washington, 2.
Philadelphia, 3; Brooklyn, 4. Second game, Philadelphia 6, Brooklyn 5.

How They Stand.

CLUB	WON	LOST	CLUB	WON	LOST
Philadelphia	48	26	Cincinnati	36	38
Boston	48	27	St Louis	35	37
Pittsburg	44	31	New York	34	40
Cleveland	37	31	Chicago	31	42
Brooklyn	37	35	Washington	28	45
Baltimore	33	39	Louisville	23	41

GRAND CHIEF RAMSEY

The Head of the Order of Railway Telegraphers Sprung a Surprise on Omaha Division.

But When He Tried to Run Things He Had to Listen to Uncomplimentary Stories.

He Arrested the Omaha Division's Charter But Failed to Get its Books and Money.

OMAHA, Neb., July 27.—Grand Chief Ramsey, of Vinton, Ia., surprised the Omaha division of the O. R. T. which had preferred charges of dishonesty and other things against him by dropping into its lodge meeting last night. He brought with him the grand secretary and a stenographer and tried to run things his own way, but he was obliged to listen to the reading of a number of very uncomplimentary letters.

He finally arrested the charter of Omaha division and left the hall. His attempt to get possession of the books and moneys of Omaha division failed. It is thought that he was ignorant of the actual preferment of charges and hoped to stave them off by cutting out the division which made them.

THE LATEST FROM HAWAII.

A New Treaty Offered by the Provisional Government.

SAN FRANCISCO, July 27.—The steamer Australia arrived from Honolulu yesterday. The Australia sailed the day after the Oceanic, which arrived Tuesday, but she does not bring any letters of importance. Claus Spreckels was among the steamer's passengers. Spreckels was given quite a send off on his departure from Honolulu, quite a large crowd gathering at the wharf, with the national band playing in his honor. A number of distinguished royalists attended him on board the steamer and presented him with a cane.

The provisional government has drafted a new treaty which will be used by Commissioners Alexander and Thurston in the form of suggestions to the United States government, in case President Cleveland decides to finally withdraw the Harrison treaty of annexation and determines to submit a new treaty or some modifications of the old one.

The new document cedes without reserve all rights of sovereignty in and over the Hawaiian islands to the United States, of which they are to become an integral part; cedes and transfers an absolute fee of all the government and crown lands, etc.; provides that the existing government be continued for five years under the direction of the United States commissioners appointed by the president; prohibits immigration of Chinese laborers and the entering of Chinese laborers into the United States and provides that the public debt shall be assumed by the United States, the Hawaiian government continuing to pay the interest thereon.

POISONED BY MILK.

Twenty-seven People Are in a Serious Condition.

LOUISVILLE, Ky., July 27.—A mysterious case of poisoning occurred in the neighborhood of Hancock and Green streets yesterday. As a result twenty-seven people have been taken violently ill, three of whom are now in a very serious condition.

All who were taken ill drank milk purchased from the dairy of Frank Moser at Hancock and Green streets. The sickness began with violent purging and vomiting, and is proving much more serious to the older victims than to the children who drank of the milk.

Ex-Detective Carter Tilley, Mrs. Theresa Long and Mrs. J. Rapp, all of whom are old people, are in a critical condition. The matter was reported to the health office and a thorough investigation is being made.

A Murderer Lynched.

DENVER, Col., July 27.—Tuesday night Daniel Arata, proprietor of the Hotel d'Italia, a tough resort under the Sixteenth street viaduct, killed Benjamin C. Lightfoot, 60 years old, a member of the G. A. R., over the price of a glass of beer. Last night Arata was taken from the county jail by a mob led by Lightfoot's son, strung up to a tree and his body filled with bullets.

Will Pay Dollar For Dollar.

MILWAUKEE, July 27.—Senator John Mitchell was at his desk in the Marine & Fire Insurance Company bank yesterday. He is confident that the bank will pay dollar for dollar in time. He says he will go to Washington in a few days, as he realizes that he will have to earn his salary.

I make my ice cream at the Pavilion. Try it. Served at the same place.

Elder S. S. Beaver, of McAllisterville, Juniatta Co., Pa., says his wife is subject to cramp in the stomach. Last summer she tried Chamberlain's Colic, Cholera and Diarrhœa remedy for it, and was much pleased with the speedy relief it afforded. She has since used it whenever necessary and found that it never fails. For sale by druggists.

Pure home-made cream at the Pavilion.

We Keep Time

With the music. Look at the hall racks and sideboards, and the right prices, not the discount, sell them.

BLOEDEL & EBELING,
18 and 20 Lake avenue north.

"My little boy was very bad off for two months with diarrhœa. We used various medicines, also called in two doctors, but nothing done him any good until we used Chamberlain's Colic, Cholera and Diarrhœa remedy, which gave immediate relief and soon cured him. I consider it the best medicine made and can conscientiously recommend it to all who need a diarrhœa or colic medicine. J. E. Hare, Trenton, Tex. 25 and 50 cent bottles for sale by druggists.

For Colds,
Coughs,
Croup, Influenza, and Bronchitis,
use
AYER'S
CHERRY PECTORAL
the best
of all anodyne
expectorants.
Prompt to act,
Sure to Cure

MOST REVOLTING DETAILS.

The Tragedy at Pittsburg Was of a Shocking Nature.

PITTSBURG, July 27.—Later investigation of the Oak alley tragedy of yesterday discloses details most revolting. The family consisted of four children and the parents. A boy 8 years old and a 11-weeks-old infant were uninjured by their father but were left in the building after it had been set on fire.

The family has occupied the house about three years. At 11 o'clock Tuesday night the usual quarrel was in progress but no unusual noise was heard until about 2 o'clock, when George Smaus, the husband and father, ran to a neighbor's and in greatest excitement exclaimed that something was wrong as he could not get into the upper room.

The neighbor ran to the house, stumbling over the body of Mrs. Smaus at the door. Just then smoke and flames burst from the upper windows. When the firemen arrived, they picked up the body of the woman, who was lying at the door. She was still breathing but died in a few moments. Blood was spattered over the floor and walls.

In the room up stairs they found blood marks everywhere. The feather bed was on fire and they pulled it from the slats to throw it out of the window, when they noticed something heavy about it. They reached into the slit and pulled out the body of a child. The body was burned black and not a stitch of clothes was on it. The body was taken down stairs and the burning tick thrown out of the window.

The men were horrified to see the black and charred body of another child under the bed. This body was also taken and a search made for more, but no others were found. The baby was sound asleep in its cradle unharmed. The flames were soon extinguished.

On the floor were two hammers covered with blood, a broken lamp and blood on nearly every piece of furniture and every foot of the floor. The room was in terrible disorder, showing that a desperate battle took place between the murderer and his first victim, his wife. The surroundings would indicate that the man and wife had fought and that he knocked her to the floor with a house hammer weighing about a pound. It was blunt on one end and the other was somewhat pointed or flat like a chisel. It is thought he used this until the handle flew off and then secured a heavy machinist hammer.

After the mother received her death blow, the father killed his daughters, aged 6 and 4 years respectively. He had struck them several blows over their heads with the heavy hammer. Every blow sank deep into their brains, crushing their heads. His next work was to place the lamp under the bed so that the bed clothing readily ignited, hoping thereby to conceal the terrible crime.

"I'm so nervous"—before taking Hood's Sarsaparilla. "I'm so well"—after taking Hood's. Moral—"Be sure to get Hood's."

Lawn Chairs and Settees
At Bloedel & Ebeling's, one-price furniture store, Odd Fellows' block.

Change of Time.

The steamer Cambria will leave Duluth for Port Arthur on Tuesday, Friday and Sunday at 5 p. m.

Gessler's Magic Headache Wafers will positively cure all headache in 20 minutes, prescribed by physicians, sold by druggists everywhere.

Guaranteed to cure or money refunded by

Sold by S. F. Boyce, Duluth Drug Co., Eva Bros., Kirkwood & Thorpe, C. J. Tufte, Lofgren & Co., G. J. Sadler.

American Loan and Trust COMPANY.

Capital Stock	$500,000
Guarantee Fund with State Auditor,	$400,000

RECEIVES DEPOSITS subject to call and issues certificates of deposit bearing interest

5 PER CENT PAID

on certificates running six months. Loans made at lowest rates on approved security. County city and school bonds purchased.

DIRECTORS:

Clinton Markell, L. Merritt, Wm. McKinley, James Charnley, A. W. Bradley, R. H. Harris, Wm. E. Richardson, A. B. Chapin, D. G. Cash, Edward L. Bradley, George A. Elder, H. D. Sicer, Arthur H. Brown, F. M. Osborne, Chas. E. Lovett

BUY YOUR
Trunks
AND TRAVELING BAGS
Where they are made, and patronize home industry.
Duluth Trunk Factory,
209 W. Superior St. REPAIRING DONE.

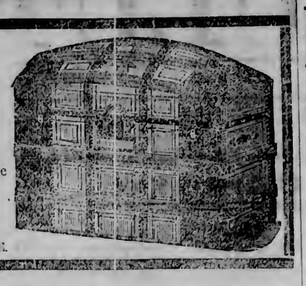

WE ARE NOW
Prepared to take orders for Awnings, or repair old ones. We have secured the agency of the Roller Awning, and can do good work. Would be pleased to make you price on them. Very truly yours,
C. POIRIER.

Let me give You a Pointer Chew Lorillard's CLIMAX PLUG.
It's Much the Best.

MANHOOD RESTORED "Nervo Seedo." This wonderful remedy guaranteed to cure all nervous diseases, such as Weak Memory, Loss of Brain Power, Headache, Wakefulness, Lost Manhood, Nightly Emissions, Quickness, Evil Dreams, Lack of Confidence, Nervousness, and drains and loss of power in Generative Organs of either sex caused by over exertion, youthful errors, excessive use of tobacco, opium or stimulants which lead to infirmity, Consumption and Insanity. Compact enough to carry in vest pocket. $1 a box or 6 for $5. (With every $5 order we give a written guarantee to cure or refund the money.) For sale by all druggists. Ask for it and accept no other. CIRCULAR FREE. Address NERVE SEED CO., Masonic Temple, Chicago, Ill.

BEFORE AND AFTER USING.

For Sale in Duluth by S. F. BOYCE and MAX WIRTH, Druggists.

LOST MANHOOD RESTORED.

"SPANISH NERVE GEM" the wonderful remedy is sold with a written guarantee to cure all nervous diseases such as Weak Memory, Loss of Brain Power, Lost Manhood, Nightly Emissions, Evil Dreams, Lack of Confidence, Nervousness, Lassitude, all drains and loss of power of the Generative Organs in either sex caused by over exertion, youthful errors, or excessive use of tobacco, opium or stimulants which lead to Infirmity, Consumption and Insanity. Put up convenient to carry in vest pocket. Sent by mail in plain package to any address for $1, or 6 for $5. (With every $5 order we give a written guarantee to cure or refund the money. Circular Free. Address SPANISH GEM CO. New York.

BEFORE AND AFTER USING.

For Sale in Duluth by MAX WIRTH, Druggist, 13 West Superior Street.

DR. MOTT'S PENNYROYAL PILLS.

The only safe, sure and reliable Female Pill ever offered to Ladies. Especially recommended to married Ladies. Beware of Pills put up in tin boxes as they are dangerous. Ask for Dr. Mott's Pennyroyal Pills and take no other. Send for circular. Price $1.00 per box, 6 boxes for $5.00.

Dr. Mott's Chemical Co., Cleveland, Ohio.

For Sale by S. F. Boyce and Max Wirth.

Hartman General Electric Company

ARE PREPARED TO

Furnish Electric Current For Arc and Incandescent Light And Motor Service.

GENERAL OFFICE: ROOM 3, EXCHANGE BUILDING.

Station A, Foot of Fifth Ave. East. Station B, 126 West Michigan Street.

DR. SPEER & CO.
SPECIALISTS.

NERVOUS AND CHRONIC DISEASES! Main office No York block, corner Fourteenth street and Tower avenue, West Superior, Wis. Branch offices, Marquette and Saginaw, Mich. Dr. Speer, in charge of the head office, is a graduate of the medical department of Harvard University class of '73, and is registered as such in both hemispheres.

YOUNG MEN Who have been suffering from the effects of youthful follies or indiscretions will do well to avail themselves of this chance.

DR SPEER & CO. Will guarantee a perfect cure in all cases of weakness or private disease of any kind or character they undertake or forfeit $250. There are many of the age of 30 to 50 who are troubled with too frequent evacuations of the bladder, often accompanied by a slight smarting sensation and weakening of the system in a manner which the patient cannot account for. There are many who die of this difficulty. Ignorant of the cause, which is the second stage of weakness.

PILES A new method; no bloody operation, no going to bed; not the slightest pain; no inconvenience in undergoing a course of treatment with us for the relief of the worst case of Bleeding or Itching Piles, no matter how long standing. We guarantee a permanent cure. To every one who consults us we pledge absolute secrecy.

Railroad fare deducted from the price of treatment.

DR. L. A. FAULKNER,
The King of Specialists,
Uniformly Successful in the Treatment and Cure of
Syphilis, Gleet, Gonorrhœa, Stricture, Seminal Weakness.
AND ALL OTHER SEXUAL DISEASES.
Can be Consulted at Room 4, Over 19 E. Superior St., Duluth, Minn

Members of the Duluth Clearing House Association.

	CAPITAL.	SURPLUS
First National Bank	$1,000,000	$200,000
American Exchange Bank	500,000	350,000
Marine National Bank	250,000	20,000
National Bank of Commerce	200,000	21,000
State Bank of Duluth	100,000	40,000
Security Bank of Duluth	100,000	40,000
Iron Exchange Bank	100,000	

For That Thirsty Feeling

Which all experience at this time of the year, the most delightful remedy is to drink

Boyce's Soda Water!

It's much the best sold in Duluth. Every drink makes the system feel better.

Boyce's DRUG STORE

Is also the place to secure **Bethesda Water.**

The Celebrated French Cure,
Warranted to cure **"APHRODITINE"** or money refunded.
Is SOLD ON A **POSITIVE GUARANTEE** to cure any form of nervous disease or any disorder of the generative organs of either sex, whether arising from the excessive use of Stimulants, Tobacco or Opium, or through youthful indiscretion over indulgence, &c., such as Loss of Brain Power, Wakefulness, Bearing down Pains in the Back, Seminal Weakness, Hysteria, Nervous Prostration, Nocturnal Emissions, Leucorrhœa, Dizziness, Weak Memory, Loss of Power and Impotency, which if neglected often lead to premature old age and insanity. Price $1.00 a box, 6 boxes for $5.00. Sent by mail on receipt of price.

A WRITTEN GUARANTEE is given for every $5.00 order received, to refund the money if a permanent cure is not effected. We have thousands of testimonials from old and young, of both sexes, who have been permanently cured by the use of Aphroditine. Circular free. Address THE APURO MEDICINE CO., Western Branch, Box 27, Portland, Or.

Sold in Duluth by Max Wirth and Selleck & Walbank

Contract Work.

Office of Board of Public Works, City of Duluth, Minn., July 19th, 1893.

Sealed bids will be received by the board of public works in and for the corporation of the city of Duluth, Minnesota, at their office in said city, until 10 a. m. on the 31st day of July, A. D. 1893, for the construction of a sanitary sewer in First alley in said city from Seventh avenue west to Eighth avenue west, according to plans and specifications on file in the office of said board.

A certified check or a bond with at least two (2) sureties in the sum of one hundred and seventy-five ($175.00) dollars must accompany each bid.

The said board reserves the right to reject any or all bids.

HENRY TRUELSEN, President.

[Seal]
Official.
T. W. ABELL, Clerk Board of Public Works.
July-19-10t

Contract Work.

Office of the Board of Public Works, City of Duluth, Minn., July 19, 1893.

Sealed bids will be received by the board of public works in and for the corporation of the city of Duluth, Minnesota, at their office in said city, until 10 a. m. on the 31st day of July, A. D. 1893, for the construction of an earthern embankment on Ninth street, in said city between Fourth avenue east and Fifth avenue east according to plans and specifications on file in the office of said board.

A certified check or a bond with at least two (2) sureties in the sum of one hundred and twenty-five ($125.00) dollars must accompany each bid.

The said board reserves the right to reject any or all bids.

HENRY TRUELSEN, President

[Seal.]
Official.
T. W. ABELL, Clerk Board of Public Works.
July 19, 10t

Contract Work.

Office of the Board of Public Works, City of Duluth, Minn., July 19, 1893.

Sealed bids will be received by the board of public works in and for the corporation of the city of Duluth, Minnesota, at their office in said city, until 10 a. m. on the 31st day of July, A. D. 1893, for the construction of a sanitary sewer in Center street in said city from Twentieth avenue east to sixty-five feet east of Twenty-first avenue east according to plans and specifications on file in the office of said board.

A certified check or a bond with at least two (2) sureties in the sum of ninety ($90.00) must accompany each bid.

The said board reserves the right to reject any or all bids.

HENRY TRUELSEN, President.

[Seal]
Official:
T. W. ABELL, Clerk Board Public Works.
(July 19, 10t.)

DULUTH INVENTORS.

We are informed by MESSRS. MASON, FENWICK & LAWRENCE, PATENT LAWYERS AND SOLICITORS, Of 104 Palladio building, Duluth, and of Washington D. C., that the following Duluth inventors have recently been granted patents by the United States Patent office:

Edward E. Fitzgerald, Sivert B. Nilson, Peter J. Caesar, John E. Ennis, Alexander McDougall, Edward C. Ende and John Opdale.

WEST DULUTH ITEMS

Duncan, Brewer & Company Cannot Say Exactly When Will Be Done in Regard to Sawing.

Important Matters Must Be Settled Before Anything Definite Can Be Determined Upon.

[illegible] Logs on Hand Are to Be Cut by the Cranberry Lumber Company.

Mr. [illegible] of Duncan & Brewer [illegible] to the mill yesterday [illegible] force of men [illegible] cleaning away the [illegible]. When questioned [illegible] the mill [illegible] at present [illegible] the loss [illegible] appeasers and he [illegible] would be [illegible] seem [illegible] any sawing [illegible] the contract for [illegible] to the Cranberry Lumber [illegible] will be cut at the Point.

Tell Great Stories.

[illegible] Robert Grant, J. L. [illegible] and Harry Arnold [illegible] from a trip for northern game and game birds. They report game of the kind of [illegible] escapes which [illegible] journey can be recounted [illegible] was a pretty tough [illegible].

West Duluth Briefs.

[illegible] brought by Harall [illegible] Peter McDonald was [illegible] Hinchaugh yesterday. The court fined the [illegible].

[illegible] West Duluth young [illegible] the Ossitraga excursion [illegible] evening.

[illegible] Capt. O. O. Carpenter with [illegible] Dashing Wave and [illegible] at the Mitchell [illegible] and are loading [illegible].

[illegible] a slight change for [illegible] condition of the older [illegible] Hemlocks family but [illegible] improvement for several [illegible].

[illegible] and brother have removed [illegible] McKinley.

[illegible] St. Louter, who has [illegible] the home of Chief Ryan [illegible] returned to her home [illegible].

[illegible] Miss Jorgenson, of [illegible] their boarder Julius [illegible].

[illegible] has moved into his new [illegible] home on First avenue west.

[illegible] W. Brown goes to New Buffalo, [illegible] Friday to look after contract [illegible].

Mr. [illegible] Baker leaves next week for her home in Canada.

[illegible] McDonald returned yesterday [illegible].

Notice to Tax Payers.

Notice is hereby given that the board [illegible] for the county of St. Louis [illegible] session for the purpose of [illegible] personal property assessment [illegible] appear upon the different rolls of said county for [illegible] considering themselves [illegible] too high, or who wish to complain [illegible] the property of another is [illegible] are hereby notified to [illegible] said board and show [illegible] such assessment [illegible].

[illegible] of the board.

GEO. N. LAWRENCE,
County Auditor.

The Short Line.

Cheap [illegible] return, $1.75, July 17, 24, [illegible] Aug. 7. The "Omaha" road.

Pianos, organs [illegible] Cole at 405 West Superior street.

$4.00 to World's Fair and Return.

[illegible] see other [illegible] page 2.

ONE ENJOYS

Both the method and results when Syrup of Figs is taken; it is pleasant and refreshing to the taste, and acts gently yet promptly on the Kidneys, Liver and Bowels, cleanses the system effectually, dispels colds, headaches and fevers and cures habitual constipation. Syrup of Figs is the only laxative of its kind ever produced, pleasing to the taste and acceptable to the stomach, prompt in its action and truly beneficial in its effects, prepared only from the most healthy and agreeable substances, its many excellent qualities commend it to all and have made it the most popular laxative.

Syrup of Figs is for sale in 50c and $1 bottles by all leading druggists. Any reliable druggist who may not have it on hand will procure it promptly for any one who wishes to try it. Do not accept any substitute.

CALIFORNIA FIG SYRUP CO.
SAN FRANCISCO, CAL.
LOUISVILLE, KY. NEW YORK, N.Y.

READY MADE MUSTARD PLASTERS

We were the first manufacturers on this continent. Our latest improvement surpasses anything ever before produced. 15c., 25c., 35c. per tin. Beware lest you have SEABURY'S. Ask for them spread on cotton cloth.

SEABURY'S SULPHUR CANDLES.

Prevention is better than cure, by burning these candles bad smells in basements, closets, &c. are destroyed, and disease germs are kept away; also useful for expelling mosquitos and irritating insects. Price, 25c. each.

To purify sick rooms, apartments, etc., use

HYDRONAPHTHOL PASTILLES,

which in burning, disinfect and produce a fragrance refreshing and invigorating. 25c. per box of 12. Sole Manufacturers,

SEABURY & JOHNSON,
Pharmaceutical Chemists, NEW YORK.

WHEAT BROKE A CENT.

Calling of Loans From Chicago Wheat Carriers Caused the Breaks.

The wheat market here today was quite [illegible] and unsettled although in the early hours the prospects were bright for a good, strong, active market. The opening was firm with first transactions in cash at the above yesterday's closing quotations, with sales of 100 bus lots of July No. 1 Northern at 62c advance and best trading in September at 62c above last night's close. The early market rode steady up to 11:20 a. m. when prices at Chicago and other markets suddenly broke to ten buyers, resulting in an immediate decline here of 3c and followed by a further breakage of 1c in a slow reeling up to noon. The calling of loans from wheat carriers at Chicago this morning was said to have forced large amounts of wheat on the market. The afternoon session was dull and lower, and the close was weak at a decline all around from yesterday. Following were the closing prices:

No. 1 hard, cash 64c, July, 64c; September, 67 5-8c. No. 1 northern, cash, 60½c; July, 60½c; September, 63½c. No. 2 northern, cash, 57c, No. 3, 52c. Rejected, 15c. On track—No. 1 northern to arrive, 62½. Rye, 42c.

Car inspections today, 38. Receipts—Wheat, 57,133 bus. Shipments—Wheat, 56,848 bus. Cars on track—Hard & Duluth, 9; Northern Pacific, 3; Great Northern 64, total 72; last year 51.

New York Breadstuffs.

NEW YORK, July 27.—Flour quiet and weak. Wheat: Receipts, 271,250 bus; sales, 865,000 bus; No. 2 red firm and dull, only a local trade; August, 70⅞@70c; September, 70⅞@71c; October, 72½c; December, 73 11-16@73½c. Rye quiet and weak; Western, 51@53. Corn: Receipts, 88,300 bus; sales, 70,000 bus; No. 2 dull and steady; August, 47½c; September, 47 9-16@47½c; No. 2, 47½c bidder. Oats: Receipts, 28,300 bus; sales, 40,000 bus; No. 2 dull and easier; August, 39½@39¾c; September, 39½c; state, 39@44c; western, 37@44c.

The Foreign Markets.

LONDON, July 27.—The foreign grain markets opened easier. At Liverpool wheat was unchanged but in very little demand; corn 1d lower. At London, cargoes of Californian wheat off coast and for shipment 3d lower; floating cargoes of wheat weaker; wheat and corn on passage very little in quantity. The French markets were quiet.

Cattle and Hogs.

U. S. YARDS, CHICAGO, July 27.—Cattle: Receipts, 15,000, steady. Hogs: Receipts, 24,000, weak, 10@20 lower; heavy, $5.25@5.65; mixed and western, $4.60@5.75; light, $5.30@5.70. Sheep: Receipts, 6,000, firm, 10c higher.

The Minneapolis Market.

MINNEAPOLIS, July 27.—Wheat: September opened at 61c and closed at 60⅞c, December opened at 62c and closed at 60⅞c, on track No. 1 hard, 63c; No. 1 northern, 60c; No. 2 northern, 58c.

The Chicago Market.

CHICAGO, July 27. Closing prices: Wheat, July, 61½c; August, 62c; September, 63½c. Corn, July, 38½c; August, 39c. Oats, September, 23½c. Pork, July, $10.00; September, $10.20. Lard, July, $6.00; September, $6.00.

W. P. BROWN,

GRAIN, PROVISIONS AND STOCKS

Private Wires to Chicago and New York.

Room 108 Chamber of Commerce.

NEW YORK STOCK EXCHANGE.

Great Activity and Excitement and Prices Made a Gain.

NEW YORK, July 27.—The government committee of New York stock exchange decided not to take any action looking to the closing of the stock exchange for a few days, which was suggested in some quarters yesterday.

The opening dealings on the exchange today were attended with a phenomenal activity and considerable excitement. The trend among the leading railways in most cases was in an upward direction, and some sharp rallies from last night's closing were recorded. Cleveland, Cincinnati, Chicago & St. Louis advanced 1. Maple and 3, St. Paul 1½, New York Central 1½, Lake Shore 1 and some other stocks to a smaller extent. The list generally advanced 1 at first. Northern 2, St. Paul to 49, L. & N. to 43½, Manhattan to 103, New York Central to 93½, Northern Pacific to 14½, Omaha to 25 and Union Pacific to 19½. Atchison declined to 12½, preferred in Southern 3½, Burlington to 65½, Lackawanna to 127 and Reading to 12½. Later Lack became easy to 126@125½. Subsequently the stocks which advanced at first suffered some reaction. St. Paul receded 1½.

The specialties were dull and generally neglected. Illinois Central rose to 98½ and Pullman to 175, while Northern Pacific common declined to 7. Most of the industrials opened lower and later improved. The announcement that Lazard Freres had ordered $1,000,000 gold from Europe and the belief that this would be followed by similar action on the part of other bankers of New York did much to strengthen the market and restore confidence.

Money on call is stringent at ½ and interest per diem. Bar silver 69½.

The Silver Convention.

WASHINGTON, July 27.—It is announced by Gen. A. J. Warner, president of the American Bimetallic league, that the silver convention, to be held in Chicago, Aug. 1, and following days, will have its daily sessions at the Methodist church, corner of Clark and Washington streets. Central Music hall has been engaged for Tuesday evening and on Wednesday evening there will be a monster open air meeting on the lake front.

Forced to Quit.

PORTAGE, Wis., July 27.—The City bank closed its doors this morning. The suspension is due to the condition of the money market.

Excursion Rates to Ontonagon.

The Ossifrage leaves tomorrow night at 8 o'clock for Ontonagon, returning Saturday night with an excursion from that place. Those desiring to go one way can secure accommodations of F. B. Ross, 428 West Superior street, or at the dock. Tickets $3.50.

Postponement of Excursion.

It has been found necessary to postpone the proposed excursion to Beaver Bay on the Ossifrage tomorrow. In the place of that trip she will run to Two Harbors leaving Duluth at 1:30, returning about 6:30, giving ample time to visit Burlington bay and pick up agates. Round trip, 50 cents. Children, half price.

Try a cake of Charles' Dark Soap. Removes grease, paint, oil etc. from the finest fabrics without injury. S. F. Charles, Duluth.

Another Big Bank Failure.

Dr. Bridgman & Co. cure piles permanently.

Excursion to Two Harbors tomorrow afternoon on the Ossifrage at 1:30 sharp. Plenty of time to pick agates. Tickets 50 cents.

August 1st.

To Chicago one way $6.50, round trip $15.55, via the "Omaha."

MAUD HELD RESPONSIBLE.

Charged With Having Poisoned Her Father and Sister.

ST. LOUIS, July 27.—The coroner today decided that Miss Maud McKibben was responsible for the death by poisoning of her father and sister and she will be arrested. The verdict was reached after a chemical examination of food taken by them.

The case is one of deep mystery and will surpass the famous Borden case. On June 21 last the McKibben family, with the exception of Mrs. McKibben, who has been separated from her husband for several years, partook of a family dinner at the residence of Mrs. Charles Stewart, a married daughter, at No. 1825 North Twentieth street. Miss Maud assisted in preparing the meal and was the only member of the party who did not eat dinner. Her refusal was attributed to a severe headache.

Soon after the meal, the participants became ill. No physician, however, was summoned until late in the evening. The father died two days later and Mrs Stewart died on June 25. It was learned that Maud had been unsuccessful in an attempt to procure paris green from a neighboring drug store and this fact, together with the knowledge that she was jealous of her sister and had made threats of revenge for being arrested on suspicion of stealing money from her father, led to her arrest.

At the preliminary examination Maud asserted her innocence and was released, pending the coroner's verdict.

THE CHEROKEE STRIP.

Report to be Made by Special Agent Swineford.

GUTHRIE, O. T., July 27.—Special Agent Swineford leaves for Washington tonight to report on the Cherokee strip. He will recommend that the four western counties that have been laid off be combined into two, as about half the land in the western end of the strip is wholly unfit for human habitation, and in the extreme western county there is not enough good agricultural land to support a hundred people.

The eastern half he reports as the finest of farming land. His work is all done now and there is nothing to prevent the land being opened Aug. 20 or thereabouts.

WHAT FRANCE WILL DO.

Will Settle the Dispute With Siam Without Interference.

PARIS, July 27.—Lord Dufferin, the British ambassador, was in conference with M. Deville, the foreign minister this morning. At noon the semi-official statement was issued:

"It may be taken for granted that France intends in the first place to settle the questions of treaty violation and national dignity which have been created by Siam's attitude. France's rule of action will be not to allow any foreign interference in this matter."

A CRISIS IN SERVIA.

The Young King Has Called on ex-Prime Minister Cristics.

BELGRADE, July 27.—The troubles between the Radicals, the party in power, and the Liberals, who were ousted on April 13 last, at the time King Alexander declared himself of age and assumed kingly power, have resulted in a crisis in the government.

King Alexander has summoned M. Cristics, who was prime minister during part of the reign of King Milan, father of King Alexander, and is conferring with him as to the course to be followed.

SHOT INTO HIS FOREHEAD.

Desperate Attempt at Suicide by a Real Estate Agent.

MILWAUKEE, July 27.—A desperate attempt at suicide occurred near the depot at Wauwatosa this morning, when Edwin Rossman drew a revolver and fired a bullet into his forehead. The unfortunate man was removed to the county hospital, where he was still alive at last accounts.

Inquiry develops the fact that Rossman is a St. Louis real estate agent, who has been under treatment for inebriety for some time, being discharged about a week ago.

Russia Will Be Neutral.

PARIS, July 27.—The Petit Parisien today publishes a dispatch from St. Petersburg stating that the czar has ordered Vice Admiral Tirtoff, commander of the Russian Pacific squadron, to proceed to Siam with all available speed. The dispatch adds that it is understood in St. Petersburg that Russia intends to observe an absolute neutrality in the Franco Siamese dispute.

Father Granger Dead.

SOUTH BEND, Ind., July 27.—The Very Rev. Alexis Granger, first vice president of Notre Dame university, died Wednesday night, aged 76. Father Granger was connected with Notre Dame university for fifty years, and for many years he was the provincial general of the Order of the Holy Cross in America.

Cotton Mills Closed.

CINCINNATI, O., July 27.—The Deer Creek cotton mills at Fifth street and a belting factory at Plum street, controlled by the Henry Pearce Sons company, shut down indefinitely today, throwing 500 hands out of work. Dull trade caused this action.

Saved From Drowning.

ASBURY PARK, N. J., July 27.—Miss Helen Austin, of Denver, Col., was saved from drowning this morning. A strong current carried her out to sea. Her cries for help were heard by Wm. Youngling, of Jersey City, who brought the woman ashore in an insensible condition.

Resumed Operations.

BROOKLYN, N. Y., July 27.—Arbuckle Bros'. Arosa coffee mill, which closed down a few days ago, resumed operations this morning on a limited scale. The firm's managers denied that the company was affected by the business depression.

Suspensions at Portland.

PORTLAND, Ore., July 27.—The Oregon National bank and the Northwest Loan & Trust company, of this city, suspended this morning.

Excursion to Two Harbors tomorrow afternoon on the Ossifrage at 1:30 sharp. Plenty of time to pick agates. Tickets 50 cents.

SANDOW'S FAIR RIVAL

Yucca Claims to Be the World's Strongest Woman and Wishes That She Were a Man.

The Ambition of Her Life Would Then Be to Outlift Sandow, Cyr and Kennedy.

The Greater Part of Her Strength Acquired and She Tells How She Got It.

If Sandow is, as he claims, the strongest man in the world, I think I can truthfully assert that I am the strongest woman in this hemisphere at least. I have met all comers and have never yet been compelled to lower my arm. I honestly believe that I can also surpass any of the strong women in the other great hemisphere beyond the Atlantic in feats of strength. Although she belongs to the so called weaker sex, it does not follow that woman should be weak, and it may interest the gentler sex to know what feats I have performed and by what process of training I arrived at my present physical perfection. I will mention only some of my signal performances. Among these are lifting a 170 pound man on a chair with my teeth; lifting a 300 pound anvil with my teeth; lifting a 56 pound dumbbell arm's length in each hand, lifting a 130 pound dumbbell over my head with one arm; holding 56 pound weights, one in each hand, while elevating 130 pounds with my teeth; lifting a barbell with three men, weighing in all 700 pounds; raising a barrel of water weighing 600 pounds with my teeth, and last, but not least, raising 850 pounds from the ground by my neck alone, standing on two chairs three feet apart.

LIFTING WITH THE TEETH.

There are only two other women in this country who perform feats of strength. One is Flossie La Blanche and the other Hannah L. Woodford, better known as Minerva. La Blanche is about my size, weighing 130 pounds, while Minerva is 20 pounds heavier and about four inches taller.

I have repeatedly challenged both of these women to tests of strength for $500 or $1,000 a side, and both have avoided a contest. Of the twain Minerva is the better. She is a genuine performer and essays real feats of strength the same as I do. La Blanche simply breaks "fixed" chains with her arms, as many masculine fakirs do.

I have always regretted being a woman and consider it the misfortune of my life that I am not a man. I would like to be a man, bold, brave, self reliant and strong. Had I lived in the mediæval era I would have enjoyed being a Godfrey of Bouillon, a Richard Cœur de Lion, or, still better, a Bayard—a knight without fear or reproach. In these degenerate days, when gold takes precedence of glory, were I a man I would be a Sandow, a Louis Cyr or a Kennedy, and I would try to wrest the laurels from the brow of Sullivan's conqueror—James J. Corbett.

But once a woman, always a woman, is a fact that even ambition cannot change. I have always wished to be large and strong, and how well my desire has been realized is shown by my dimensions, which follow: Height, 5 feet 7 inches; weight, 192 pounds; chest measurement, 41½ inches; neck, 15½ inches, biceps, 13½ inches; forearm, 11½ inches, waist, 31 inches; calf, 15½ inches; thigh, 26 inches.

These measurements, as all trained athletes can see, are capable of demonstrating tremendous strength. I came by them naturally, as my father and mother were both hearty, strong people, my progenitor being a German and my mother a Swede. My real name is Mary A. Kansen, and I was born in San Francisco in 1864.

The greater part of my strength, however, was required, and for the benefit of my sex I will tell how I gained it. When I was only 11 years of age, I attracted the attention of Andrew Sweeny, the then strong man of the world. Sandow, Kennedy, Sampson and Louis Cyr were not at that period before the public. It was a case of love at first sight, and we married. He at once perceived that development would make me very strong, and as he desired me to be as near his physical equal as possible I trained under his watchful eye for four years. My daily routine was as follows:

YUCCA LIFTING THREE MEN.

I rose every morning at 6 o'clock and walked one mile before breakfast at the rate of five miles an hour. I was then thoroughly rubbed down, after which I enjoyed a hearty breakfast of mutton chops, tea and toast. After breakfast I spent 10 minutes at the wrist machine, strengthening that usually weak point about a woman—the wrist. I then rested a short time before I took my 15 minutes' exercise on a springboard to develop the muscles of the legs. Light exercise with dumbbells and the application of a chest expander to give additional strength to the chest, hips, shoulders and arms came next. This exercise completed, a long walk, with a small cork or ball to strengthen the grip, was taken. Another rub down and dinner were then in order. The menu consisted of roast mutton or beef tea, with toast and vegetables. A long rest and a sharp, quick walk followed, and then came another rub down. Supper consisted of light, farinaceous food. I then usually retired early.

To guard against soreness caused by frequent rub downs I used and still use a liniment composed of equal parts of witch hazel and rum. These rules could be followed with profit by every woman who desires to become strong and is willing to abandon luxury, ease and corsets. Not every woman could become a marvel, perhaps, but every one could become well and strong, and there would be far less talk about woman's ailments.

Women should naturally be as strong proportionately as men, and there is no excuse for their being otherwise. If they followed the rules my husband laid down for me, they would be fit mates for our most powerful men and would be well able to care for themselves if the necessity arose, as it did in my case. At 18 I was compelled to earn my own livelihood owing to reverses which overcame my husband, and I did so by giving exhibitions of strength all through the west. As long as my husband lived I was spared insult. One unlucky day he died. After that I was affronted frequently. Fortunately I was able to defend myself and did so effectively. It has been my painful duty to thrash at least a dozen troublesome dudes at different times, and now they avoid annoying me as religiously as they do the proverbial buzzsaw.

The press generally accords Sandow the honor of being the strongest man on earth. He may be, but I do not think so. I believe that Louis Cyr can beat him at an all round trial at heavy dumbbells, and for real weight lifting I am sure that J. W. Kennedy, who broke Dr. Winship's record of 2,339 pounds by three pounds, can defeat him.

I have been repeatedly asked what kind of a battle strong men like Sandow, Louis Cyr and Kennedy could put up against fighters! Ice Corbett, Sullivan and Mitchell. I will candidly say none at all. The strong men are all muscle bound and slow. The nature of their work makes them so. That of the fighters makes them quick and agile. Their hitting powers only are developed. Any of the three fighters named could cut the strong men into ribbons and escape without injury. In a wrestle any of the three strong men could squeeze the life out of any of the three fighters named. But could they get at them? Ah, there's the rub.

Yucca

CANOEIST H. FORD JONES.

The Canadian Is One of the Swiftest Paddlers In America.

Although H. Ford Jones parts his name on one end, he always parts his canoe exactly in the middle, and consequently avoids a ducking. Jones, who resides at Brockville, Ont., has proved by his great record of successes that he has the right to be considered one of the first canoe sailors of America. For three successive years all comers strove in vain to wrest from his grasp the title of champion. The boat which he used during the three years was of Canadian build and design while his sails and fittings were from his own plans. When pitted against Yankee canoeists, however, Jones has been less successful than at home. He was defeated for the New York Canoe club's International challenge cup in 1890 by H. Lansing Quick of Yonkers, N. Y., and in 1891 by T. E. H. Barrington, who sailed his canoe Toltec over the three mile triangular course in the fastest time ever made.

H. FORD JONES.

Despite these reverses, however, Jones' record of having won the sailing trophy of the American Canoe association three times in succession against the best sailors in America fully vindicates the claim made by his admirers that he has few peers among the canoeists of this continent.

THEATRICAL TATTLE.

W. J. Ferguson has been engaged by Charles Frohman to appear next fall in "Fanny."

Marie Burress has decided not to play in support of Rose and Charles Coghlan next season.

William Terris will not go to Australia next season, as has been announced. He will come to America with Henry Irving.

Elliott Paget is in London theater going. During July she will visit her relatives at Brussels. In August she will return to America to rehearse in Rosina Vokes' company, in which she is to be featured.

Robert Drouet, author of Ellie Ellsler's play, "Doris," which will be produced by that actress elaborately next season, has signed with Miss Ellsler as principal support and will be featured.

George Grossmith, the English comedian who toured the United States last season as a comic entertainer, will return in February.

Cyril Scott will leave "The Girl I Left Behind Me" company shortly to rehearse with the company that is to present "Liberty Hall" at the Empire theater, New York, on Aug. 30.

It is claimed that "April Weather," by Clyde Fitch, is a new version of Sol Smith Russell's former play, "The Tale of a Coat," written for him by the late Dion Boucicault.

C. M. S. McLellan is writing the libretto and William Furst is evolving the music for a new comic opera which Pauline Hall will produce at Boston on Sept. 11.

R. A. Roberts has written a new play for Minnie Palmer.

Dudley Buck has accepted the position of examiner and lecturer of the Utica Conservatory of Music, and Rose Booth, the English theorist and pianist, will join the faculty of that institution for 1893-4.

Mollie Thompson, a soubrette who brought Lottie Collins' "Ta-ra-ra" to this country some weeks before Miss Collins arrived, has returned from London with Lottie Collins' new specialty entitled "I've Been to Gay Paree."

Kuhne Beveridge, who appeared in the companies of the Theater of Arts and Letters and of the Coghlans, has decided to give up sculpture for the stage.

Joseph Jefferson will undoubtedly be the next president of The Players' club, New York, if he will accept that office. Unless his health should forbid his assuming further duties and responsibilities, he will probably consent.

Della Fox denies that she will star next season. She says that she will rejoin De Wolf Hopper's company in September upon her return from Europe.

Lottie Gilson and Lottie Collard are both going out with farce comedy companies next September.

Fanny Templeton, who is now at the World's fair, expects to be starred in a musical comedy next season.

Special Rates to Chicago.

The St. Paul & Duluth is making special low rates to Chicago on account of the World's fair.

Sleeping car arrangements attended to.

F. B. ROSS,
Nor. Pass. Agt.,
428 Spalding hotel.

Kilgore & Siewert are selling negligee shirts, the best made at $1.25 to $2.75, worth up to $3.50.

The World's Fair.

During 1893 all roads lead to Chicago. The Chicago, Milwaukee & St. Paul leads the van. Enclose a 2 cent stamp and get "The Milwaukee" World's fair folder.

J. T. CONLEY,
Assistant General Passenger Agent,
St. Paul, Minn.

Going to Buy a Watch?

If so, buy one that cannot be stolen. The only thief-proof Watches are those with

Nor-pull-out

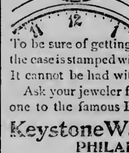

BOWS.

Here's the Idea: The bow has a groove on each end. A collar runs down inside the pendent (stem) and fits into the grooves, firmly locking the bow to the pendent, so that it cannot be pulled or twisted off.

To be sure of getting a Nor-pull-out, see that the case is stamped with this trade mark. It cannot be had with any other kind.

Ask your jeweler for pamphlet, or send for one to the famous Boss Filled Case makers.

Keystone Watch Case Co.,
PHILADELPHIA.

The best builders use only the best materials—lumber, brick, lime, cement, sand—whatever goes into the construction of a building; they employ only the best workmen and pay the best wages; they get better prices for their work than their less careful competitors, and always get the best contracts; they paint their work with

Strictly Pure White Lead

manufactured by the "Old Dutch Process" of slow corrosion, and with one of the following standard brands:

"Southern" "Red Seal"
"Collier" "Shipman"

For colors they use the National Lead Company's Pure White Lead Tinting Colors. These colors are sold in small cans, each being sufficient to tint twenty-five pounds of Strictly Pure White Lead the desired shade.

These brands of Strictly Pure White Lead and National Lead Co.'s Tinting Colors, are for sale by the most reliable dealers in paints everywhere.

If you are going to paint, it will pay you to send to us for a book containing information that may save you many a dollar; it will only cost you a postal card to do so.

NATIONAL LEAD CO.,
St. Louis Branch,
Clark Avenue and Tenth Street,
St. Louis, Mo.

Estimates furnished for house painting, using National Leads and guaranteeing all work.

PAINTERS' SUPPLIES.
WALL PAPER, ARTISTS' MATERIALS.
La Vaque Paint & Wall Paper Co.,
12 West Superior Street, Duluth, Minn.

D. W. SCOTT

Real Estate AND LOANS.

$375 per foot for 50 feet on Michigan street, in business center. This will pay well to improve.

$650 for 25-foot lot on Fifth street, near the Incline; worth $900.

$1200 for 50x150 on West Sixth street.

Exclusive Sale of Lots in the Thriving Town of BIWABIK.

It will pay you to buy and build for Prices are Low and Rents High.

D. W. Scott,
Room 1, Mesaba Block.

EVERY MAN WHO IS WEAK, NERVOUS AND DEBILITATED,

From Whatever Cause, should write to

Dr. BRINLEY

Hennepin Avenue, Corner Fourth Street,

MINNEAPOLIS, MINNESOTA.

HIS ADVICE WILL COST YOU NOTHING.

The oldest and Only reliable medical office of its kind in the city. Regularly graduated and legally qualified. If inconvenient to visit the city for treatment, medicine sent by mail or express, free from observation. Curable cases guaranteed.

Nervous Debility, Organic Weakness, Failing Memory, Lack of Energy, Physical Decay, arising from Indiscretions, Excess, Indulgence or Exposure, producing nervousness, Debility, Dimness of Sight, Self-Distrust, Depressive Memory, Pimples on the Face, Aversion to Society, Loss of Ambition, Unfitness to Marry, Melancholy, Dyspepsia, Stunted Development, Loss of Power, Pains in the Back, etc., are treated Safely, Privately, Speedily. Unnatural Discharges Cured Permanently.

Blood, Skin and Venereal Diseases, All forms, affecting Body, Nose, Throat, Skin and Bones, Blotches, Eruptions, Acne, Eczema, Old Sores, Ulcers, Painful Swellings, from whatever cause, positively and forever driven from the system by means of Safe, Time-tested Remedies. Stiff and Swollen Joints and Rheumatism, the result of Blood Poison, Cured. KIDNEY and URINARY Complaints, Painful, Difficult, too Frequent or Bloody Urine, Gonorrhœa and Stricture promptly cured.

CATARRH, Throat, Nose, Lung Diseases; Constitutional and Acquired Weaknesses of Both Sexes treated. No experiments. Charges low. Call or write. Symptom list and pamphlet free by mail. The Doctor has successfully treated and cured thousands. All consultations are strictly confidential.

DR. BRINLEY, MINNEAPOLIS, MINN.

STATE OF MINNESOTA, } ss
COUNTY OF ST. LOUIS

District court, Eleventh Judicial District.

In matter of the application of the city of Duluth, a municipal corporation, to re-assess to the extent of the benefits actually accruing against the property benefited thereby, the cost of the following improvement, to-wit: The grading for their full width of Piedmont avenue east from Superior street near Eighth avenue west to the north line of the Third division except through Cascade square, West Cascade street from Piedmont avenue east to North Cascade street and North Cascade street from West Cascade street to Piedmont avenue east, together with the necessary conduits and appurtenances, and an iron bridge across Clark house creek, the roadway, improved thirty feet wide, rough stone gutters built on either side and the space between macadamized. The space outside the roadway designed for grass plats and sidewalks, and the portion designed for grass plats covered with loam and grass seed sown thereon.

To All Whom it May Concern:

Notice is hereby given that the city of Duluth, a municipal corporation of and located in the county of St. Louis and state of Minnesota, has caused to be filed in the office of the clerk of the district court in and for the county of St. Louis, Eleventh Judicial district, a statement setting forth the description and nature of a certain local improvement made and undertaken prior to the 20th day of March, 1893, in the said city and by the said municipal corporation, to-wit: The grading for their full width of Piedmont avenue east from Superior street near Eighth avenue west to the north line of the Third division, except through Cascade square, West Cascade street from Piedmont avenue east to North Cascade street and North Cascade street from West Cascade street to Piedmont avenue east, together with the necessary conduits and appurtenances, and an iron bridge across Clark house creek, the roadway improved thirty feet wide and rough stone gutters built on either side and the space between macadamized, the space outside the roadway designed for grass plats and sidewalks, and the portion designed for grass plats covered with loam and grass seed sown thereon, and setting forth that said assessment which has been made to defray the expense of the said improvement has been since March 20th, 1893, set aside in whole and is invalid in whole and has been pronounced invalid in whole, the statement further containing the description of and the nature of the assessment to defray the expense of the said improvement, and also the cost of the said improvement, to-wit, the sum of $813,410.39, together with the further sum of $11,311.05, being the amount added as hereinafter set forth, and the amount proposed to be re-assessed, to-wit, the sum of $813,410.39, together with the said further sum of $11,311.05, being amount added to the said original assessment to defray the necessary expense of making surveys, plans, specifications and superintendence.

Notice is also given that on Saturday, the 29th day of July, 1893, at 9:30 a. m., at the court house in the city of Duluth, at a special term of the said district court of the Eleventh Judicial district in the aforesaid county of St. Louis and state of Minnesota, at the said place and time, or as soon thereafter as counsel can be heard, the said municipal corporation will ask said court to appoint three disinterested parties, residents of the said municipal corporation, as appraisers, to determine and assess the benefits accruing to local property by reason of the said above mentioned improvement.

THE CITY OF DULUTH,
By HENRY F. GREENE,
City Attorney.

July 20 St

STATE OF MINNESOTA, } ss
COUNTY OF ST. LOUIS

District Court, Eleventh Judicial District.

In the matter of the proceedings on the part of the city of Duluth to reassess to the extent of the benefits actually accruing against the property benefited thereby, the cost of the following improvement, to-wit: The grading to the sub-grade of Piedmont avenue, from Thirteenth avenue west to Fourteenth avenue west and Superior street, from Fourteenth avenue west to the timber bridge, just west of Thirty-second avenue west, paving of said Piedmont avenue and Superior street, between the points above named, with cedar blocks laid on plank and sand foundation, the use of granite curb in the improvement of the said Piedmont avenue and Superior street, and the construction of the necessary retaining wall.

To All Whom it May Concern:

Notice is hereby given that the city of Duluth, a municipal corporation of and located in the county of St. Louis and state of Minnesota, has caused to be filed in the office of the clerk of the district court, held in and for said county, a statement setting forth a description of and the nature of the following local improvement, made and undertaken prior to March 20th, 1893, in the said city and by the said municipal corporation, to-wit: The grading to the sub-grade of Piedmont avenue, from Thirteenth avenue west to Fourteenth avenue west, and Superior street, from Fourteenth avenue west to the timber bridge, just west of Thirty-second avenue west, the paving of the said Piedmont avenue and Superior street, between the points above named, with cedar blocks laid on plank and sand foundation, the use of granite curb in the improvement of the said Piedmont avenue and Superior street, and the construction of the necessary retaining walls, also a description of and the nature of the assessment made to defray the expense of the said improvement, which said assessment has been since March 20th, 1893, set aside in whole and which is invalid in whole and has been pronounced invalid in whole, together with a statement of the cost of the said improvement, to-wit: The sum of $89,519.58, together with the additional and further sum of $951.96, being the amount added for certain purposes hereinafter set forth, and the amount proposed to be reassessed, to-wit: The said sum of $89,519.58, together with the said further sum of $951.96, which said further and additional sum is the amount added to defray the necessary expense for making surveys, plans, specifications and superintendence.

Notice is also given that at a special term of the said district court of the Eleventh Judicial district in and for the county of St. Louis, to be held on Saturday, the 29th day of July, 1893, at 9:30 o'clock a. m., at the court house in the city of Duluth and at said time, or as soon thereafter as counsel can be heard, said municipal corporation will ask the said court to appoint three disinterested parties, residents of the said municipal corporation, as appraisers to determine and assess the benefits accruing to local property by reason of said above mentioned improvements.

THE CITY OF DULUTH,
By HENRY F. GREENE,
City Attorney.

July 20, St

CURE YOURSELF!

G.G.S

"MAN'S BEST FRIEND"

Is a Specific for Gonorrhea, Gleet and other unnatural discharges in either sex. An infallible, safe and speedy cure of the most obstinate cases. Cures in 3 to 5 days, where other remedies entirely fail. Non-poisonous and GUARANTEED not to cause Stricture. No inconvenience or loss of time. No sickening doses to derange digestion. Ask Druggists for G. G. S. and accept no other remedy. Price $1.00.

Duluth, South Shore & Atlantic R'y.

DIRECT LINE TO

Boston, New York,
Montreal, Buffalo,
Philadelphia, Pittsburg,
Cleveland, Detroit,
All points in Michigan,
The East and South.

Over 100 miles horter than any other line to Boston and all New England Points.

Over 70 miles the shortest line to Points East of Mackinaw or Detroit, Mich.

WAGNER SLEEPING CARS

ON ALL THROUGH TRAINS.

For tickets, sleeping car accommodations and full information, apply to

T. H. LARKE, Commercial Agt.
426 West Superior Street, DULUTH, MINN.
Spalding Hotel Block

EVENING HERALD.

OFFICIAL PAPER OF THE CITY OF DULUTH.

PUBLISHED BY THE DULUTH PRINTING & PUBLISHING CO.

Business and editorial rooms in The Herald building, 229 West Superior street. Telephone—Business office, 321, two rings; editorial rooms, 324, three rings.

Eastern Office—109 World Building, New York, A. E. Story, Manager.

SUBSCRIPTION RATES:

Daily, per year	$7.00
Daily, per three months	1.80
Daily, per month	.60
Weekly, per year	1.50

LARGEST CIRCULATION IN DULUTH.

Entered at the postoffice at Duluth, Minn., as second class mail matter.

The Weather.

U. S. WEATHER BUREAU, DULUTH, Minn., July 27.—Slightly cooler weather prevails in the lake regions this morning owing to that section being overlaid by an area of high barometer, which is central over Lake Michigan. Over the country west of here the temperature has risen decidedly, ranging in the 70, caused by an area of low barometer which extends from the Northwest down into Montana and Dakota.

Rain has fallen at scattered places, mainly over the South and Southeast, although there was a light sprinkle in some parts of the Northwest.

Conditions this morning indicate that the wind will shift to the south here some time during the day and be accompanied by rising temperature, while thunder storms are possible this afternoon or tomorrow.

The highest temperature here yesterday was 78, the lowest last night was 55.

DULUTH, July 27.—Local Forecast: Continued fair, warmer, wind shifting to south and west.

H. H. BENSON,
Local Forecast Official.

WASHINGTON, July 27.—Forecast till 8 p. m. tomorrow: For Wisconsin: Fair, followed by increasing cloudiness and probably showers in southern portion; warmer in central western portion Friday morning; southwesterly winds. For Minnesota: Partly cloudy and showers; warmer Friday morning; cooler Friday evening; southerly shifting to westerly winds.

THE HERALD in Chicago.

The 5 o'clock Edition is on sale early the following morning in Chicago at the

Palmer House News Stand.
Auditorium Hotel News Stand.
W. B. Sizer's Bookstore, 189 State St.
Chas. McDonald's News Stand, 55 Washington St.,
AND ON THE
World's Fair Grounds at the Columbian News & Novelty Co. News Stands.

Real Estate Transfers.

A table published by the American Land and Title Register shows what the real estate transfers in twenty-nine of the principal cities of the United States have amounted to during the first six months of the present year and also furnishes a comparison between the amount of real estate that has changed hands for the same length of time in this and the preceding year. Following is the table:

	Total First Six Months of 1893.	Total First Six Months of 1892.
New York	$150,785,168	$137,197,030
Chicago	70,856,153	71,585,031
Brooklyn	22,073,659	41,295,307
St. Louis	20,259,983	31,751,895
San Francisco	8,502,620	9,332,390
Buffalo	4,460,062	3,967,210
Boston	4,950,408	6,255,112
Washington	20,440,756	12,913,806
Detroit	16,771,331	13,593,920
Milwaukee	10,207,714	8,920,476
Minneapolis	9,784,063	11,883,899
Louisville	4,420,479	4,820,786
Rochester	2,324,141	2,875,060
St. Paul	4,144,099	7,525,422
Kansas City	10,203,208	10,868,909
Denver	19,685,449	19,098,028
Indianapolis	6,260,296	5,578,275
Portland, Or	4,068,104	6,607,348
Grand Rapids	4,120,880	3,702,631
Nashville	3,162,951	3,640,144
Atlanta	4,277,657	5,262,247
Memphis	1,249,810	1,805,360
Los Angeles	10,134,316	10,075,322
Des Moines	3,905,504	3,803,609
Seattle	5,029,403	9,475,958
Dallas	3,273,578	7,001,848
Tacoma	2,482,418	4,457,692
Duluth	4,912,463	3,181,081
Galveston	5,895,668	4,968,067
Totals	$460,409,220	$464,180,175

The first noticeable feature of this table is that the transactions for the first half of this year do not equal those of the preceding year, but the decrease is not so great as would naturally be supposed. The amount of transactions in all lines of business has decreased to a greater or less extent, but it seems safe to say that in most other lines the falling off has been at least as great as in real estate. The total sales at twenty-nine cities for the half year just ended amount to about a half billion dollars, showing a decrease from the amount of the same time last year of less than four million, which is very small considering the immense amounts involved.

The second point that will strike everyone interested in Duluth is the splendid showing made by this city. Of the whole twenty-nine cities mentioned on the list only ten show an increase in business, and these are New York, Buffalo, Washington, Detroit, Milwaukee, Indianapolis, Grand Rapids, Des Moines, Duluth and Galveston. Comparatively, Duluth makes the best showing, the increase in the realty transfers here being nearly $1,800,000 for the six months. Only New York, Washington and Detroit show greater increases, while the total transfers at Duluth were nearly $500,000 greater than at Buffalo, a city of very much greater size.

Eleven of the cities whose business decreased are in the West, five in the South and three in the East. Chicago's business in this line decreased about $1,000,000. The falling off at St. Louis was about the same as at Chicago, while at Brooklyn it was not so great. The transfers at St. Paul decreased over $3,000,000 and at Minneapolis nearly $2,500,000. Duluth realty is always in demand by conservative investors.

The Northwest All Right.

In an interview at St. Paul, J. B. Baker, a banker of Bismarck, N. D., is quoted as saying: "I think there will be plenty of money in circulation, not only in North Dakota, but in all the Northwestern states. North Dakota alone will realize about $25,000,000 from her grains, live stock, etc. The Northwest is all right. Per capita we produce more grain, cattle and sheep which sell for cash than any other part of the United States, and in ninety days the Northwest will drain more hard cash from the East and from Europe than any other section. This must improve the financial condition of this part of the country. I think the situation is more hopeful, and will continue to grow so as we near the time for making shipments."

There is no doubt of the truth of these statements. The Northwest is all right. The world must buy our grain and beef and must pay the cash for them. This will put a large amount of money in circulation throughout the Northwest. Wheat prices are low now, but not below the profit line, and there is every indication that prices will go upward within a short time. All the conditions, but the financial stringency, favor better prices. When the Sherman silver purchase law has been repealed and the confidence of capitalists has thus been restored, money will rise rapidly to its proper price.

The Northwest today is in better shape than any other part of the country. While banks in other sections have been tottering and falling, and many firms have been forced to the wall, Minnesota and the Dakotas have been comparatively free from financial troubles. Their banks and merchants have stood as solid as a rock. They have passed safely through the crisis and when confidence again prevails throughout the land the record made by the Northwest, and Duluth in particular, will result in a great flow of money to this section for investment.

The Only Remedy.

Horace White, the eminent financial authority, who joins with Edward O. Leech, formerly director of the mint, in discussing the financial situation in the August Forum, gives cold comfort to the bimetallists. Mr. White shows that while the closing of the Indian mints to silver has really acted beneficially, instead of harmfully, as was predicted, the present scarcity of money in America is unrelieved by the surplus of Europe solely on account of the silver scare. For the first time within his recollection he declares, the offer of high rates of interest in America has not attracted foreign capital; and he regards the repeal of the Sherman law as the only effective remedy for this abnormal condition.

In the same periodical, Mr. Leech points out that the action upon the part of British India leaves the United States (unless we include Mexico, although, as is well known, Mexican silver coinage cuts no figure in the case) the only country in the world which continues to purchase and coin silver into legal tender money. This policy has already resulted in changing our currency from gold to silver and has created widespread distrust of our ability to maintain the gold standard. It is not possible, now that barbaric India, our great silver ally, has pulled down her silver idol and taken steps to conform her monetary system to that of the civilized world, that the United States will continue to act in monetary isolation, in defiance of the rest of the world, and still further imperil its magnificent prosperity and credit by paying gold for a discarded, a depreciated and a depreciating metal.

"It must be remembered," continues Mr. Leech, "that whatever importance there may be in the use of money as a medium of exchange, its greatest value is as a measure of values, and that in this respect the United States has not departed since 1834 from the gold standard. Gold is still the sole standard of value in the United States, both legally and actually, and the determination and ability of the United States to maintain all its money at a parity with gold is still unabated. While the road back to safe financial principles may be rough and stony, it is still open, and the sooner we enter upon it the surer will be our relief from the present distressing and threatening business difficulties."

These statements by leading financial authorities are commended to the attention of the bimetallist members of the Duluth chamber of commerce.

Siam has an army of 12,000 men, one armed war ship and twenty other vessels and 700 seamen. France has a peace army of 570,000 men, sixty-one armed war ships and nearly 500 other vessels and 76,000 seamen. From these figures, it will be seen that Siam, single handed, is no match for the French, but if China should come to the aid of the Siamese king, the conditions would be greatly changed. England is also likely to play a prominent part, in case France becomes more belligerent.

Home rule for Norway was advanced an important step some two weeks ago, when the oldesthing, the second chamber of the storthing, adopted, by 47 against 36 votes, a bill providing that the flag used by Norwegian merchant vessels, revenue cutters and mail steamers, as well as the flag hoisted on public buildings, shall henceforth be the plain Norwegian flag, without any emblem of the union with Sweden.

The Buffalo Express says: "The lumber town of Ewen, Mich., got blame for a lynching which never occurred. Apologies are due to Ewen, Mich." Now let the News Tribune, which originated the "fake" story about the lynching, also apologize.

The duke of Veragua's brother thinks that a subscription should be taken in the United States for him also, because he is likewise a descendant of Columbus. Why does he not come here and marry an heiress?

Henry Watterson made a special trip through Midway Plaisance to view the shows which so many had pronounced vulgar. Being from Louisville, however, he found them only "weak and vapid."

Cholera appears to be spreading rapidly in Italy, and as many immigrants are arriving weekly from that country the quarantine measures at the Atlantic ports must be rigidly enforced.

The old expression, "See Naples and die," is quite pat at present, in view of the cholera's visit to that city.

Here's hoping that the Duluth oarsmen will carry off some honors at Minnetonka.

MIDWAY IS WEAK AND VAPID.

Henry Watterson's Opinion of the World's Fair Side Shows.

Chicago Tribune: Henry Watterson, who is at the Richelieu, has been studying the various things to be found in Midway Plaisance. He tells the story thus: "I had heard several remarks made about the terribly wicked things to be found in Midway, and, in the interest of mankind in general, I concluded that it was my duty to see them, and, if necessary, raise my voice and wield my pen in saying things about them. Well, I 'have saw them'—as an old friend of mine in Louisville says—and the verdict I have reached is that the Midway Plaisance has no right to be connected in any way with such a wonderful show as the World's fair. There is nothing of interest there to me except the types of people. The so-called shows are frauds and 'fakes.' Those that are advertised as being obscene and vulgar are weak and vapid. There is nothing terrible about them at all, and the mysterious whispered comments upon their broadness are unnecessary. There is no vulgarity about them. They are insipid. One woman, who poses as a Persian, was asked by a friend of mine what she was doing. No answer was expected, as we didn't suppose a Persian could understand English. To our surprise, however, she looked at us, and in good Bowery patois said: 'I am knitting. What do you suppose I am doing?' Then, with a downward, horizontal movement of her hand, she inquired if we saw."

A Montana Paradox.

Chicago Mail: The threat of the Montana miners not to buy goods of Eastern houses in case the Sherman law is repealed is somewhat funny when viewed in the light of their further statement that if the law is repealed they will not have any money to pay for them.

Barnyard Aristocracy.

Indianapolis Journal: "You are not in our set," clucked the old Shanghai hen, pushing the goose egg out of her nest with her bill.

The Pink Lemonade.

Philadelphia Record: Celluloid lemon slices are made for the purposes of circus lemonade. They can be repainted at the end of each season and are guaranteed to be everlasting.

A Legal Lottery.

Buffalo Courier: To constant reader: No, the issuing of marriage licenses was not prohibited by the law forbidding the sale of lottery tickets.

Chicago Ethics.

New York Sun: A peculiarity of the Chicago system of ethics is that if has a new code of right and wrong for every new set of circumstances involving the almighty dollar.

Why is it Silent?

To the Editor of The Herald:

Why is it that amid all the cries of discontent heard on every hand upbraiding the street car company for their infamous work of charging the people of Duluth double as much as any other city in the country for riding on their cars not a word is heard from the News Tribune?

The News Tribune sets itself up as a representative newspaper of the city of Duluth. Why does it keep silent on such a question as this, which comes directly home to every man, woman and child in Duluth? It has been charged that the paper is the mouthpiece of the street car company. Is that a fact? If it is not, let the editor of the News Tribune speak with no uncertain voice. If it is, he need say nothing, for silence gives consent.

I regard this new order of the Duluth street car company, in refusing to issue any more transfers, as an imposition and an outrage. Every other paper in the city regards it in the same light with the exception of the News Tribune. It has not yet spoken. Does it regard this matter as just? If so why does it not come to its defense? It certainly is not the province nor the duty of any newspaper to remain silent upon such a subject. Has the editor of the News Tribune stock in the street car company? Whichever side he takes let him speak. The public is waiting to hear from him.

JOHN DITSON.

Duluth, July 27.

SYPHILIS A Written Guarantee to CURE EVERY CASE OR MONEY REFUNDED.

Our cure is permanent and not a patching up. Cases treated eight years ago have never seen a symptom since. By describing case fully we can treat you by mail, and we give the same strong guarantee to cure or refund all money. Those who prefer to come here for treatment can do so and we will pay railroad fare both ways and hotel bills while here if we fail to cure. We challenge the world for a case that our MAGIC REMEDY will not cure. Write for full particulars and get the evidence.

We guarantee to cure or refund every dollar, and as we have a reputation to protect, also financial backing of $200,000, it is perfectly safe to all who will try the treatment. Heretofore you have been putting up and paying out your money for different treatments and although you are not yet cured, no one has paid back your money. Do not waste any more money until you try us. Old chronic, deep seated cases cured in 15 to 40 days. Investigate our financial standing, our reputation as business men. Write us for names and addresses of those who have cured who have given permission to refer to them.

If your symptoms are sore throat, mucous patches in mouth, rheumatism in bones and joints, hair falling out, eruptions on any part of the body, feeling of general depression, pains in head or bones—you have no time to waste. Those who are constantly taking mercury and potash should discontinue it.

Don't fail to write. All correspondence sent sealed in plain envelopes. We invite the most rigid investigation, and will do all in our power to aid you in it. Address,

COOK REMEDY CO., CHICAGO, ILL.
Rooms 1325 to 1331 Masonic Temple.

ONE PRICE AND THAT RIGHT

J. E. HAYNIE & Co

American Store.

DULUTH, Thursday, July 27, 1893.

The weather tomorrow is likely to be fair, warmer.

Valenciennes Laces.

20 new meshes, in dainty Valenciennes Laces, just received. Prices, 4c to 12½c a yard.

New Ginghams

In dainty checks and stripes just in, 12½c. They are very nice.

New Hosiery And Underwear

In Lisle, Silk and Cotton just in. All Low in price.

More New Waists

In Silk, Sateen, Lawn and Batiste just in. They are very choice and low priced.

Exceptional Shopping Advantages

Are visibly prevalent all over the store. If you intend shopping now, look all around and then come here and you'll find trustworthy goods selling lower than elsewhere.

J. E. Haynie & Co.

DYSPEPSIA

A Positive and Permanent Cure for all Stomach Troubles.

Wright's U. S. Dyspepsia Specific,

25 CENTS PER BOX,
5 BOXES, $1.00 FREE BY MAIL.

FOR SALE BY
P. C. Lutz, Druggist, 351 Wabasha St., St. Paul

SUMMONS, SKELETON FORM.

STATE OF MINNESOTA, } ss.
COUNTY OF ST. LOUIS.

District Court, Eleventh Judicial District.

Jesse Walker,
Plaintiff,
vs.
Ana Maston,
Defendant.

The state of Minnesota, to the above named defendant:

You are hereby summoned and required to answer the complaint of the plaintiff in the above entitled action, which is filed in the office of the clerk of the above named court and to serve a copy of your answer to the said complaint on the subscribers, at their office in room No. 504 and 505, in First National bank building in Duluth, in said county, within twenty days after the service of this summons upon you, exclusive of the day of such service; and if you fail to answer the said complaint within the time aforesaid, the plaintiff in this action will take judgment against you for the sum of five hundred and twenty-four dollars and sixty-nine cents ($524,69) and interest thereon at the rate of seven per cent per annum from the 6th day of June, 1893, together with the costs and disbursements of the action.

Dated July 25th, 1893.

ALLEN & BALDWIN,
Plaintiff's Attorneys, Duluth, Minn.

J 27 A 3-10-17-24-31

TO WHOM IT MAY CONCERN—

Notice is hereby given by the undersigned, William Sinclair, that on Tuesday the eighth day of August, A. D. 1893, at the hour of 10 o'clock in the forenoon of that day, at the livery barn of the undersigned located at No. 621 East Fourth street, in the city of Duluth, St. Louis county, Minnesota, he will cause to be offered for sale and sold at public auction, to the highest bidder for cash, the following described personal property, or so much thereof as may be necessary to satisfy the lien claimed by him thereon, town:

One small bay mare, about 9 or 10 years old, with small white star on forehead, and with white left hind foot, and weighing about 900 pounds.

One light single harness with breast collar.

One single covered phaeton or buggy.

One single open business buggy with side bar.

One skin or fur robe.

The undersigned claims and has a lien upon said property, under and by virtue of chapter 28, General laws of Minnesota, for the year 1891, by reason of having kept, supported and cared for said property, at the request of S. A. Bergendahl, the owner thereof.

The amount claimed to be now due for charges for keeping, supporting and caring for said property, is the sum of $10.95, of which amount the sum of $2.95 has been overdue for the period of 30 days.

Dated, Duluth, Minn., July 24th A. D. 1893.

WILLIAM SINCLAIR.

July 27

TRY THE HERALD WANT COLUMNS!

"SITUATIONS WANTED" FREE.

POPULAR WANTS! ONE CENT A WORD!

Advertisements in this column ONE CENT A WORD EACH INSERTION.

SITUATIONS WANTED—FREE.

No advertisements taken for these columns till forbid, i. e. until ordered out.

Every advertisement is carefully classified under its proper heading—easily found, easily read—will reach more readers than can be reached in any other way. Try it.

SITUATIONS WANTED.

FREE.

WANTED—POSITION BY A YOUNG MAN in shoe store or drug store. Address, C 81, Herald.

DRUG CLERK—YOUNG MAN WITH FOUR years experience desires a position where he can finish his trade. First class references as to ability and character. No objection to going out of town. Address, A. Montville 25 Lake avenue north, Duluth.

A PRACTICAL BUSINESS MAN WANTS A situation with a good reliable firm as bookkeeper or otherwise. Address, F. 94 Herald office.

WANTED, SITUATION BY YOUNG MAN salesman (general lines) or office work, small salary; will leave city. Address E 55, Herald.

SEWING BY THE DAY WANTED. 75 CENTS per day and board, 2305 West Fourth street.

A COMPETENT YOUNG LADY WANTS POsition as stenographer, Remington operator. Address W. M. C., care Y. M. C. A., City.

WANTED—MALE HELP.

TWO INDUSTRIOUS, RELIABLE MEN, OF good personal appearance, to canvass and collect. 402 Chamber of Commerce.

WANTED, TWO SCANDINAVIAN AND two English-speaking salesmen; salary and commission. The Singer Manufacturing Co., 625 West Superior street.

WANTED, FOR THE UNITED STATES army, ablebodied men of good character between the ages of 21 and 30 years. Good pay, rations, clothing and medical attendance free. The recruiting officer of the Third United States infantry, stationed at Fort Snelling, Minn., seven miles from St. Paul, is in Duluth, and will receive applicants for enlistment. Office in Panning block, corner Superior street and Second avenue west.

NATIONAL EMPLOYMENT COMPANY.

MEN DULUTH—431 W. Michigan Street, (near Union Depot). MINNEAPOLIS—111 Nicollet Ave. ST. PAUL—Third and Jackson Sts. TELEPHONE 638. ESTABLISHED 1882.

WANTED—A FEW ENERGETIC MEN TO sell our specialties on the installment plan. Good wages and steady work to the right men. W. A. Edwards, 723 West Superior street.

WANTED—FEMALE HELP.

WANTED—LADIES TO ADDRESS ENvelopes for us at home. $30 a week. Reply with stamp. Woman's Co-Operative Toilet Co., Milwaukee, Wis.

WANTED, GIRL FOR GENERAL HOUSEwork; none but good cook need apply. 1059 East Third street.

WANTED—AGENTS.

WANTED—ENERGETIC LADY AGENTS IN every locality. Old established house. Business pleasant and profitable. Kingery Mfg. Co., Cincinnati, O.

WANTED RIGHT AWAY, RELIABLE MEN at home or to travel to keep our show cards tacked up in towns on trees and fences and on public roads. Steady work in your own county, $75 a month and $3 a day expenses deposited in your bank when started. J. H. Schaaf & Co., 251 Walnut street, Cincinnati, Ohio.

FIRST-CLASS AGENTS CAN MAKE FROM $100 to $300 per month representing the American Bond Loan company. Call on Andrew C. Volk, superintendent of agencies, 602 Palladio building, Duluth.

AGENTS WANTED BY THE NORTHwestern Benevolent Society of Duluth. Pays sick, accident and death benefits at a cost of 25 cents per week. Has written over 17,000 members and has paid out over $80,000 in cash to those members in the past sixteen months. Our agents are making from $100 to $400 per month. Write for terms or call at 707, 708 and 709, Palladio building.

FOUND.

DURING Y. M. C. A. EXCURSION ON THE steamer Pasadena, a purse. Owner can have same by calling at The Herald office, proving property and paying for this notice.

WANTED—MISCELLANEOUS.

WANTED, IMMEDIATELY, TO TAKE POSsession on Monday next, three or four unfurnished rooms centrally located, permanent tenants. Must be moderate. Address X. Y. Z., this office.

WANTED TO BUY IMMEDIATELY, A lightweight row boat. Call 214 Lyceum.

FOR SALE—MISCELLANEOUS.

TWO GAS STOVES FOR SALE, CHEAP—118 East Superior street.

GASOLINE STOVES FROM $1 TO $6—114 East Superior street.

A-1 BUTCHER SHOP FOR SALE: CAUSE, other business. Best stand in the city. 1252, Herald.

FOR SALE—STEAM LAUNCH BELONGING to A. E. Bobelz estate. Inquire of Samuel C. Miller, 628 Garfield avenue.

SHOEMAKER.

THE UNDERSIGNED HAS RESUMED business at 12 24th avenue west, Lyceum building, and is prepared to do all kinds of shoemaking work in a first-class manner. Fine shoes a specialty. Old customers are invited to call at my new shop. F. DAYMOND.

AUCTIONEER.

M. E. CHAMBERS,
CITY AUCTIONEER.
Address Fond du Lac, Minn.,
has for sale, or rent, for term of years, 100 acres in Fond du Lac village, suitable for hotel, gardening, picnics, fishing, bathing and boating to Duluth, will be rented, or sold, cheap to right parties. There is a fortune in it.

STOVE REPAIRING.

GASOLINE STOVES CLEANED, COOK stoves and ranges repaired on short notice, castings furnished for any kind of stoves made; American Stove Repair Works, 118 East Superior street.

EMPLOYMENT OFFICE.

THE MOST RESPECTABLE LICENSED office in Duluth, free of charge to all girls, also have a full line of hair switches, chains, etc. Mrs. M. C. Seibold, 225 East Superior street.

HOUSES TO RENT
In Best Part of the City.
RICHARD A. TAUSSIG & CO.
510-511 Lyceum

U. S. ENGINEER OFFICE, DULUTH, Minn., July 18, 1893.—Sealed proposals for repair to the brush and stone dike at Chequamegon Point, Ashland harbor, Wis., will be received at this office until 12 m. July 31st, 1893, and then publicly opened. Specifications, blank forms and all available information will be furnished on application to this office. Clinton B. Sears, major, corps of engineers, U. S. A.

July 21 to 29 inc

ONE CENT A WORD!

TO RENT—HOUSES.

TO RENT—BRICK HOUSE, HOT WATER heat. 501 West Second street.

FOR RENT—TEN ROOM HOUSES, HUNTER Park—$250. D. M. Backus, 500 Burrows block.

FOR RENT—9-ROOM HOUSE, ALL MODern conveniences; steam heat. Enquire 256 Lyceum.

TO RENT—ROOMS.

FOR RENT—PLEASANT FRONT CHAMber, furnished, very cheap. Inquire at 317½ Third avenue east.

FOR RENT—FURNISHED ROOM, 524 WEST Second street.

FOR RENT. FURNISHED ROOM FOR gentleman only. 121 Sixth avenue west.

TWO FURNISHED ROOMS FOR LIGHT housekeeping, $10 per month. 16 First avenue east.

FURNISHED OR UNFURNISHED ROOMS. Knowlton block, 130 West Michigan street.

ROOMS—FOR GENTLEMEN ONLY. PRICES reasonable. 115 West Superior street, over the "Casco."

TO RENT—STORES.

STORE FOR RENT—NO. 4 WEST SUPErior street. Apply to Mendenhall & Hoopes.

DETECTIVES.

RELIABLE DETECTIVE SERVICES IN ALL branches rendered by Zenith City Detective agency, 505-506 Chamber of Commerce.

Keep It Before The People!

If you can get your name so thoroughly and so prominently associated with the business in which you are engaged that people will instinctively think of the name whenever the business is suggested, you will have achieved the acme of advertising. If you will put your name and your business together in THE EVENING HERALD every day

You Will Soon Reach That Point!

CLAIRVOYANT.

ARRIVAL EXTRAORDINARY!

THE MASTER MIND OF CLAIRVOYANCY.

PROFESSOR M. DUBOIS.

Is located for a short time at 126 West Second street.

Looking over the long list of clairvoyants and mediums in the United States one will find at the head of all the name of Professor M. Dubois, formerly known as the New York Boy Medium. While only 25 years of age, he has been recognized by the people and the profession itself as the foremost and most able medium living. At the age of ten his powers were first noticed and since that time he has been before the public demonstrating that clairvoyancy is not an amusing toy, but a powerful gift, created to do good, and to show all those consulting it the way to perfect happiness, health and prosperity.

Professor Dubois' readings on life in which he reveals and predicts the past, present and future are of the highest order and superior to those of any medium that ever visited this city and the West. He gives advice on all matters, business or social affairs, journeys, speculations, love, marriage, law suits, lost or stolen articles, and through his wonderful powers is enabled to recover them, and with this same power healing trouble between former friends, uniting the separated and doing good to all that call on him and follow his advice.

Office hours: 9 a. m. to 9 p. m., daily and Sundays.

Parlors so arranged that you meet no strangers. All letters answered.

Charges: 50 cents for ladies and $1 for gentlemen, and up.

PROF. M. DUBOIS.
126 West Second street.

MRS. DR. PARKER HAS REMOVED TO 716 West Superior street and can be consulted daily from 9 a. m. to 8 p. m.

CIVIL ENGINEERS.

RICE & MCGILVRAY, CIVIL ENGINEERS and surveyors. 616 Chamber of Commerce.

M. S. & W. H. COOK, SURVEYORS AND civil engineers. 305 West Fourth street.

TRACY R. FAIRCHILD, CIVIL ENgineer and surveyor. Room 715 Palladio.

MIDWIFE.

PRIVATE HOSPITAL—MRS. L. BALDWIN Midwife. Full graduate of German college of Accouchement. Cupping, etc. done. 809 East Third street.

PLUMBING.

WM. DONALDSON AND SON, PLUMBERS and copper smiths, gas and steam fitters. 11 Second avenue west; jobbing a specialty; telephone 757.

W. W. ROHLLAN COMPANY.
HEATING AND PLUMBING.
202 West Superior street.

U. S. ENGINEER OFFICE, DULUTH, Minn., July 18, 1893.—Sealed proposals for repair work to the piers at the Superior entrance to Superior bay, Wis., will be received at this office until 12 m. July 31st, 1893, and then publicly opened. Specifications, blank forms and all available information will be furnished on application to this office. Clinton B. Sears, major, corps of engineers, U. S. A.

July 21 to 29 inc

LADIES
Can Secure Competent Servants
By Advertising in the
HERALD WANT COLUMNS

ONE CENT A WORD.

FRATERNITIES.

PALESTINE LODGE No. 59, A. F. & A. M. Regular meeting third Monday evenings of every month at 8 o'clock. Next meeting July 31. 1893—Work, second degree. W. B. Patton, W. M. Edwin Mooers, secretary.

ZONIC LODGE No. 186, A. F. & A. M. Regular meeting second and fourth Monday evenings of every month at 8 o'clock. Next meeting July 10, 1893—Work, M. M. degree. S. L. Fraser, W. M. H. W. Cheadle, secretary.

KEYSTONE CHAPTER No. 23, R. A. M. Stated communications second and fourth Wednesday evenings of each month at 8 o'clock. Geo. A. Flack, H. P. J. J. Hunter, secretary.

DULUTH COMMANDERY No. 18, K. T. Stated conclave at 8 o'clock first and third Tuesday evenings of every month. W. G. Tait, Brook, E. C. Alfred LeRicheux, recorder.

MISCELLANEOUS.

UMBRELLAS COVERED AND REPAIRED while you wait. Reasonable prices. A. Gingold, 119 East Second street.

RENTAL AGENCY.

LIST YOUR ROOMS, FLATS AND HOUSES with Seely's Fire Insurance, Rental and Collection bureau. 104 Palladio building.

EXCURSIONS.

THE STEAMER LUCILLE LEAVES STephen's N. P. and Grassy Point docks Wednesdays and Saturdays at 1 p. m., Sundays 9 a. m. and 2 p. m. for Spirit Lake, Nett Lake and Fond du Lac. Fare round trip, $1. Wednesdays and Sundays the boat will give moonlight excursions around the harbor, fare 25 cents. Boat can be chartered for day and night excursions. Special rates to societies. John Pearson, corner Tower avenue and Twenty-third street, West Superior, Wis.

RENTING AND COLLECTING.

CORDY EDWARDS RENTAL AGENCY, 307 Woodbridge building. If you want a house or store call and see a big list always on hand.

MINING ENGINEER.

CHARLES F. HOWE, SPECIAL ATTENtion given to the examining and reporting on mineral lands. Iron lands in north for sale. Analyses of all kinds made on short notice. 621 Chamber of Commerce.

PROFESSIONAL.

PERSONAL INSTRUCTIONS IN SHORthand and typewriting by a practical, experienced teacher. Rates to suit the present hard times. Address 169, Herald.

FINANCIAL.

THE AMERICAN SEAL LOAN COMPANY loans money on chattels. Rooms 405-406 Chamber of Commerce, Duluth.

MONEY TO LOAN IN ANY AMOUNT ON horses, wagons, household furniture, pianos, diamonds, jewelry and all kinds of personal property, on short notice and at lower rates than you can possibly get it elsewhere. Inquire of Wm. Horkan, manager, Duluth Mortgage Loan company, room 403, Chamber of Commerce building, Duluth.

MONEY LOANED ON DIAMONDS, watches, jewelry, etc., at the Standard Jewelry and Loan Office, 324 West Superior street. Business strictly confidential.

MONEY TO LOAN ON DIAMONDS AND jewelry. G. A. Klein, only licensed pawnbroker in Duluth, 17 West Superior street.

ARCHITECTS.

ALBERT BRYAN, 308 BURROWS BLOCK. Churches, houses and heavy buildings a specialty.

TRAPMAGEN & FITZPATRICK, ARCHITects, Rooms 201 and 207, Torry building, Duluth, Minn.

ATTORNEYS.

J. H. WHITELY, 328 West Superior street. Residence 212 West First street.

B. C. BUDE, ATTORNEY, COUNSELLOR, and solicitor, 22 years experience in very extensive practice in New York and Pennsylvania. Corporate, commercial and real estate litigation a specialty. 708 Palladio, Duluth.

L. U. C. TITUS, L. L. B. C. A. MCPHERRIN, Ex-District Attorney for Butler County, Pa., ATTORNEYS AT LAW. Offices: 24 Phoenix Block.

REAL ESTATE TRANSFERS.

O B Weston to Presidents Loan and Investment Company, lots 13, 14, 15 and 16, block 88, Duluth proper, Second division ..... $ 800

G F Wilson to N P Lee, lots 21 and 22, block 4, Murray's Rice's addition 200

C S Allen to L Hoffenberg, lots 15 and 16, block 18, Hibbins' 200

C L McCarthy to Anna Olson, lots 11 and 12, block 12, Hibbins' 200

S P Mitchell to A A Johnson, lot 3, block 103, Duluth proper, Second division 1,000

William Reay to Peter Reay, lands in section 5-51-14 200

C J Johnson to S Van Wagner, lot 3, block 94, Duluth proper, Second division 1,000

O Anderson to A Anderson, lot 12, block 16, Carlton Place 100

F Wagner to E Anderson, lot 3, block 3, Whiteside's addition to Lily 100

E H Cankins to A C Byers, lots 5 and 6, block 82, Portland division 1,000

E W Schunze to F J Kopp, lots 29 and 30, block 124, West Duluth, Fifth division, and block 4, Summit Park 1,000

Total transfers $5,500

NORTHERN PACIFIC R.R.

Is the only line running Through Pullman Cars between Duluth, St. Paul and North Pacific Coast points.

The Dining Car Line—Dining cars on all through trains.

The Yellowstone Park Line—The marvelous Wonderland reached only by this line.

The Tourists' Line—The popular line to reach Lake Pend d'Oreille, Cœur d'Alene, Pend'Oreille, the Hot Springs and Mountain resorts of the Northwest and to Alaska.

Daily Express trains have Pullman Palace Cars, Pullman Tourist Sleeping Cars, Free Colonist Sleeping Cars.

Dining Cars on Pacific Express and Flyer.	Leave Duluth Daily.	Arrive Duluth Daily.
Pacific "Flyer," for Helena, Butte, Spokane, Tacoma, Seattle, Portland and all principal main line points	7.45 am	12.40 pm
Minnesota, Dakota & Pacific Express, for all Minnesota and Dakota points, Winnipeg, Montana and Pacific Coast	6.45 pm	7.1[illegible] am
Chicago Limited for all Wisconsin Central & Milwaukee Lake Shore & Western points, Milwaukee, Chicago and beyond	4.05 pm	11.10 am
Wisconsin Central Local Express for all Gogebic Range and Wisconsin Central points and Chicago	*10.20 am	*6.30 pm

* Except Sunday. All other trains daily.

Rates, maps, or other pamphlets and information will be cheerfully furnished on application to

F. A. CRANDON,
City Ticket Agent, 119 W. Superior St.,
Or CHAS. S. FEE,
Gen. Pass and Ticket Agt., St. Paul.

TRY THE EVENING HERALD Want Columns.

DID NOT TARRY LONG

James J. Hill Arrived in the City on a Special Last Evening and Immediately Left.

It Was a Family Party, Mosty Women and Children and They Are Out for Pleasure.

He Refused to Be Interviewed, Saying That He Had Dropped Business Matters Entirely.

James J. Hill has come and gone. The patience of the curious who have been expecting the arrival of the railroad magnate every hour for nearly a week was appeased if not rewarded at 10:50 o'clock last night. The special train consisted of a baggage car, an ordinary buffet car and Mr. Hill's private car. As it rolled into the station, Mr. Hill was seen on the lower steps of the car, grasping the hand rail with the ease and grace of a freight conductor and nonchalantly smoking a cigar. He sprang to the platform and had shaken hands with two or three of the Great Northern boys before the train came to a full stop.

Mr. Hill declined to be interviewed, but he was very pleasant about it. In fact the trainmen say they never saw him in a jollier mood. He sang jubilee hymns and cut all sorts of youthful capers on the trip from St. Paul. It is a family party of fifteen, mostly women and children, out for a season of rest and fun with the World's fair the present objective point. Mr. Hill laid aside business cares before he left St. Paul and will not assume them again until he has to.

Four carriages were in waiting to convey the party to the Comanche. The young people crowded in pretty thick, so that three of the vehicles were enough to handle the party. As soon as the baggage could be loaded onto a wagon and conveyed to the yacht, Mr. Hanna's floating palace steamed out of the harbor and the president of the Great Northern for the time is beyond the reach of business and newspaper men.

It had been street rumor that Mgr. Satolli and probably Secretary Hoke Smith would be of the Hill party. They were not, and one of the party said those dignitaries were never expected. The rumor as to Satolli probably originated from the fact that he was Mr. Hill's guest in St. Paul. While at Chicago Mr. Hill will endeavor to arrange a visit of the foreign World's fair commissioners to the Twin Cities.

MAKING A GOOD SHOWING.

The Duluth Oarsmen Make a Creditable Appearance at Minnetonka.

A number of members of the Duluth Boat club will leave tonight for Lake Minnetonka, where the annual regatta of the Winnipeg and Minnesota Rowing association will take place tomorrow and Saturday. The Duluth oarsmen are now at the lake and are said to have made a good impression upon those who have seen them at work. The St. Paul Dispatch of last night thus referred to the Duluth men:

"They are all young men and made a very creditable showing. They were the first on the lake this morning turning out shortly after 6 o'clock for a spin before breakfast. The water was in excellent condition at this early hour, and the early risers had an opportunity of seeing what the Zenith City boys can do. Their stroke, which is a very fast one, has been severely criticised by some. This morning it was about 30 or 40. The men showed that they are quite at home with the quick stroke and their boat behaved well. The speed was fast. Gibson, the stroke, says that his crew can maintain this stroke for the mile and a half.

"Another thing in favor of the Duluth juniors is the fact that they are right at home on choppy water, which oarsmen generally encounter on Minnetonka. In their practice on Lake Superior they have become accustomed to rough water, and have learned how to acquit themselves in it. One peculiarity of the Duluth junior four is that the stroke and bow are both heavy men, and the second and third oars are much lighter. Still, the weights on each side of the boat are the same, 309 pounds.

The members of the junior four are: J. D. Mahoney, bow; B. M. Peyton, 3; H. H. Peyton, 2; G. E. Gibson, stroke. D. T. McDonald is the Duluth junior single. The Duluth men are registered at the Layfayette, and are quartered in the same boat house with the Minnesotas and the Winnipeg crews."

Notice

To salesmen and traveling men of Duluth: You are earnestly requested to be present at a meeting Friday evening, July 28, at 8 o'clock sharp at Schiller-Hubbard company's for the purpose of arranging for the celebration of the Duluth, Missabe & Northern railroad.

MORTON,
D. E. CASE,
F. E. GORE,
Committee.

Land Notice.

C. A. Fullerton, an old explorer, and Nelson & Haldin, two competent surveyors, are now in the woods in the new townships to be opened for entry on Aug. 17, and are picking out all the claims containing timber. Any person wishing to obtain a good claim will have a chance by applying to Mr. Fullerton when he comes back, or further information can be had by calling at the office of B. N. Johnson, 411 Masonic Temple, Duluth.

WITH ANOTHER MAN'S WIFE.

A Somewhat Sensational Story That Comes From Grand Rapids.

It will be remembered by our citizens, says the Grand Rapids Magnet, that several months ago a couple calling themselves Mr. and Mrs. Hullett, came to Grand Rapids and leased a part of the McAlpine building, in which they opened a restaurant.

For a while business appeared good, and the couple got along swimmingly. One fine morning Mr. Hullett turned up missing, leaving behind him a number of creditors to mourn his sudden and untimely departure.

Proceedings at law were commenced by several creditors against the furniture and stock. In the scramble Mrs. Hullett's trunk was seized. By the intervention of an attorney this was restored to her. She left town, not, however, until she had been caught in a very compromising position with several men in town.

The matter had nearly escaped the minds of Grand Rapids citizens. But a few days ago, there appeared in Grand Rapids a man who was very reticent, but very inquisitive as to the Hulletts.

The truth was at last found out. He was the alleged Mrs Hullett's husband. It seems that Hullet some months ago struck Hurley, where he had a small sum of money, which he lost at gambling. He then took sick, and the husband of the so called Mrs Hullett with rare kindness took him to his home, and asked his wife to give him some care and attention. The foolish man was too confiding. Mr. Hullett had no sense of gratitude toward his benefactor. As soon as he was convalescent, he commenced to make love to another man's wife, and soon the couple eloped, taking all moneys and valuables they could lay their hands on.

LAND OFFICE RULING.

Declaratory Statements Do Not Bar Stone and Timber Filings.

In response to a telegram of inquiry sent out by Register Taylor upon the receipt of the letter of instructions from the land commissioner as to the time of allowing final proofs, an answer was received yesterday by the Duluth United States land office. It states that declaratory statements are no bar to filings under the timber and stone act, and that all filings offered on a piece of property within ninety days after the plat containing it has been filed are to be accepted. The first claimant desiring to make proof must cite all other claimants and the day of proof is thus made a day of hearing.

This ruling apparently is adverse to the interests of the settler and puts him on the defensive against all others who, for any reason, care to make filings. Many who will be thus affected have been upon their claims as high as three and four years. Many complications, much litigation and an inconceivable amount of extra work for the local office and the department at Washington must surely result.

The late register, Monroe Nichols, plainly stated time and again that with him the settler had the benefit of the doubt, and that he would compel the present administration to put itself on record. He seems to have been pretty successful and that record seems to be in favor of the fellows who have not gone through all the vicissitudes of settler's life.

Special Agent Young, of the general land office, will be here in a few days for the purpose of making a complete investigation of the whole question.

THE GREAT NORTHERN LINE.

The Fosston Will Run Through Grand Rapids to Duluth.

Last week the Grand Rapids Magnet stated that the surveying crew of the Great Northern railway, that was working east from Fosston, would probably strike the west end of the Vermilion range, in 60-22, and proceed southeast from there to Duluth.

Since that time information has reached Grand Rapids from a reliable source that it is the intention of the Great Northern when it extends its Fosston branch to come that way and strike Grand Rapids. Then it will follow south and strike onto the east of the St. Louis river into Duluth.

It will be remembered that the surveyors of this company last fall paralleled the Duluth & Winnipeg from Cloquet to Deer River. At that time the chief engineer remarked that the grade on either side of the St. Louis river was about the same and it would make no difference in that regard.

There is no doubt but the Great Northern will have to get a Duluth connection from the Northwest, and there is no doubt when the new extension is built it will be via Grand Rapids.

Baseball Next Sunday.

On Sunday there will be a game of ball at Superior between the Duluth and Ontonagon, Mich., nines. The latter's club was beaten a week ago last Sunday and is thirsting for revenge. The Ontonagon men back their team heavily and there will be considerable money up on the game.

Take Bromo-Seltzer for insomnia Before retiring—trial bottles 10 cts. 7-

MACKINAW ISLAND AND RETURN.

Via Duluth, South Shore & Atlantic Railway.

On and after July 24, a rate of $10 will be in effect from Duluth to Mackinaw island and return. Tickets at this rate will be on sale Mondays, Wednesdays and Fridays only, commencing July 24, and continuing until Sept. 1, 1893, inclusive. Limited good to return ten days from date of sale.

All day excursion to Beaver Bay on the Ossifrage tomorrow, leaving at 10 a. m. Round trip, 50 cents, children half price.

ERRING DULUTH WIFE

A Romance in a Seattle Hotel Dining Room Which Three Persons Will Long Remember.

Mrs. Helen Bard, Formerly of Duluth, Was Traveling as the Wife of a Denver Man.

Her Husband, Who Supposed She Was Still Here, Met Reverses and Became a Hotel Waiter.

There was a scene in the dining room of the Arlington hotel yesterday morning which at least three persons will remember as long as they live, says the Seattle Telegraph. It was no more nor less than the unexpected meeting of an erring wife, Mrs. Helen Bard, with her husband, August Bard, after coming half way across the continent, bearing painfully intimate relations with another man, W. D. Potter, a capitalist and politician of Denver, Col. Potter and Mrs. Bard the night previous registered at the Arlington as W. D. Potter and wife, Boston, Mass. They occupied room 8 on the second floor of the hotel.

A series of reverses drove Bard two years ago from a responsible position with a wholesale hardware house of St. Paul to seek a fortune on the Pacific coast. He located in Tacoma, but hard luck pursued him and he was driven to employment as a waiter in Chilberg's restaurant of the City of Destiny. Several weeks ago he accepted a similar position, that of waiter, in the Arlington. In the meantime he supposed his wife was living in Duluth, Minn., but, as will be shown later on, she appears to have been traveling about the country as an adventuress.

When Potter and Mrs. Bard arrived in the city over the Canadian Pacific Monday night they were driven at once to the Arlington. Little did she dream that she was so soon to come face to face with the husband she had so shamefully wronged. While they were occupying the best apartments in this well-known hostelry, poor Bard, little dreaming of his wife's unfaithfulness, found rest in more humble quarters with the other help of the house. But there must be a meeting, and it came at the breakfast hour, between 8 and 9 o'clock in the morning. Potter and his female companion strolled leisurely from their room down the private stairway leading to the dining hall.

He led the way. She was just at the foot of the stairs and on the threshold of the diningroom when her eyes caught the familiar face and figure of her husband. With a cry of terror she turned and ran up the stairs again. But it was too late. Bard had seen and recognized her. He was in the center of the diningroom and stood as if riveted to the floor. He was speechless. Regaining his senses he rushed to the entrance of the stairway. In her flight up the steps Mrs. Bard lost her equilibrium and fell at the head of the stairs. Potter seemed greatly surprised at the woman's strange conduct and turned and went after her. They retreated to their room and locked the door.

Bard remained in the diningroom until the close of the breakfast hour. He then went to the room and demanded admittance. Potter opened the door, but refused to let the intruder in. But Bard, asserting that the woman within was his lawful wife, again demanded admittance and it was granted. Mrs. Bard first refused to recognize him, but finally admitted that he was her husband. Meanwhile Potter stood his ground. The interview was more or less stormy at times. Bard upbraided his wife for her conduct, but she refused to desert her latest lover. Finally Bard and Potter left the hotel together.

They were gone nearly two hours when Bard returned to the hotel, asserting that he intended to have his wife and her lover arrested. Potter failed to show up again, and about the noon hour a cab was driven to the Arlington. Mrs. Bard made her escape from the house without the knowledge of her husband and was hurriedly driven away. She nor Potter could be found in the city last night, and they presumably left town together. Bard was the most disconsolate man in the city. During the afternoon he called at police headquarters and reported the matter to Capt. Hogle. The police, however, refused to take action in the case except upon warrants issued by direction of the prosecuting attorney.

Bard met his wife a little over three years ago in St. Paul, and within four months was married to her. She was known as Miss Helen Chambers. The marriage ceremony was performed at Hudson, Wis. They remained in St. Paul only a short while, going thence to Duluth. The honeymoon had hardly ended when Mrs. Bard left for London. She is a native of England and represented to her husband that she had to return and settle up an estate. He gave her money, but not enough to defray her expenses.

At the end of four or five months she returned and joined her husband again in Duluth. They lived together two or three months, when Mrs. Bard, who had, in the meantime, found employment as a typewriter, urged her husband to come West. He did so. She appears to have left soon after for the East. A prominent citizen of Carlyle, Pa., was her next victim. He lavished a big sum of money upon the woman and with the result that the Harrisburg, (Pa.) Telegram about a year ago published a sensational account exposing the relations existing between Mrs. Bard and her Carlyle friend. She sued the paper for $10,000 libel, with the usual result. Through Pennsylvania she was known as Miss Helen Bard.

In the meantime Mrs. Bard kept up a regular correspondence with her husband. He was constantly urging her to join him. Only three or four days ago he received a letter from her dated at Duluth. It was couched in loving terms, and the writer spoke of her desire to see and be with the trusting husband.

Potter, it would seem, knew nothing of the existence of a husband. And, in fact, Mrs. Bard was not aware that he was in Seattle. In his last letter he told her that he was still employed at Chilberg's restaurant in Tacoma.

Mrs. Bard is not a handsome woman, as is usually the case in such escapades. She is, perhaps, 32 years old, a brunette, tall, has short, black hair, and was plainly dressed.

Potter is probably 45 years of age, and has the air of a successful business man. His home is in Denver, Col., where he is said to have extensive business interests. Where he met the woman and how long he has been entangled no one here appears to know.

Bard is 26 years old, a native of Sweden, tall, good looking, of rather intelligent appearance, and has light hair and blue eyes. He was on the still hunt last night for Potter and the faithless wife, but could not find them.

A STOMACH LIKE AN INDIAN.

Why the Indians Never Have Dyspepsia, Yet are Careless Eaters.

No one could accuse an Indian of over-carefulness in eating. He ate what nature gave him—berries from the wood, spoil from his traps, game from his bow. He ate plenty of it, ate till he was full. It was not very well cooked sometimes, and he often ate fast.

When hunting or fighting a day would often pass without anything being eaten at all.

Yet he never had dyspepsia.

He never "dieted."

We hear too much about "dieting" these days.

A man mustn't eat pie, or cabbage, or cake, or beans, or this and that.

He mustn't eat very much and he must do it very slow. He mustn't never drink when he eats. He mustn't hurry. He mustn't worry. And so it goes.

This is all very good advice. But it would worry a man to death to remember it all. Why can't we live like the Indian in a healthy, hearty, natural way? Because we have such weak stomachs. But how did the Indian possess such perfect strong digestion? By taking that medicine of his, Sagwa, whenever he felt there was anything wrong with him. That Sagwa we have now employed him to make for us. If you would take the natural American remedy for dyspepsia, Kickapoo Sagwa, you, too, would not know what a weak stomach or dyspepsia was.

Thanks to the efforts of the Kickapoo Medicine Company, Indian Sagwa and other Kickapoo Indian remedies are obtainable of any druggist, and their genuine curative value is beyond comparison.

Kickapoo Indian Sagwa.
$1.00 per Bottle, 6 Bottles for $5.00.

Come to the Rescue.

As surely as any known effect follows cause, just so surely will disease of the kidneys succeed their inactivity, if that inaction be not promptly remedied. Come to the rescue with Hostetter's Stomach Bitters, which gives a healthful impulse to the action of both the kidneys and the bladder, without exciting them like an unmedicated stimulant. Rendered active by this genial diuretic and tonic, they perform their functions thoroughly and regularly, removing from the system impurities which beget rheumatism, dropsy, gravel, Bright's disease, diabetes and catarrh of the bladder. The contraction of either one of these formidable maladies is the penalty exacted by nature for indifference to that plain warning—sluggish action of the kidneys. When this exists, not a moment should be lost in the use of the remedy indicated. Bear in mind that the Bitters will relieve with equal promptitude disorders of the stomach, liver, bowels and nervous system, and cure or prevent malarial complaints.

Excursion to Beaver Bay

On the Ossifrage tomorrow, leaving Fifth avenue dock at 10 a. m., returning at 6:30 p. m. A beautiful resort forty-eight miles up the north shore. Round trip, 50 cents, children half price.

Sandwiches and coffee at the Pavilion.

"Last fall I was taken with a kind of summer complaint, accompanied with a wonderful diarrhœa. Soon after my wife's sister, who lives with us, was taken in the same way. We used almost everything without benefit. Then I said, let us try Chamberlain's Colic, Cholera and Diarrhœa remedy, which we did, and that cured us right away. I think much of it, as it did for me what it was recommended to do. John Hertzler, Bethel, Berks Co., Pa. 25 and 50 cent bottles for sale by druggists.

Smoke the World Beater

A 10 cent cigar for 5. Sold only by A. Hauslaib, First National Bank building.

IF LADIES EXPECTING TO BECOME MOTHERS WILL USE MOTHER'S FRIEND MUCH SUFFERING AND DANGER WILL BE AVOIDED

BOOK "TO MOTHERS" MAILED FREE. BRADFIELD REGULATOR CO., ATLANTA, GA. SOLD BY ALL DRUGGISTS.

STORAGE OF HOUSEHOLD AND OTHER GOODS
At 206 West Michigan Street.
DULUTH FEED & STORAGE CO.,
D. A. DUNLAP, Manager.

W. L. DOUGLAS $3 SHOE NOT RIP. WILL
Do you wear them? When next in need try a pair.
Best in the world.

If you want a fine DRESS SHOE, made in the latest styles, don't pay $6 to $8, try my $3, $3.50, $4.00 or $5 Shoe. They fit equal to custom made and look and wear as well. If you wish to economize in your footwear, do so by purchasing W. L. Douglas Shoes. Name and price stamped on the bottom, look for it when you buy. W. L. DOUGLAS, Brockton, Mass. Sold by Suffel & Co., 129-131 West Superior Street.

"ESPANO"

This wonderful preparation is Purely Vegetable: compounded from the prescription of the Official Physician to the Court of Spain. "Espano" recreates Mental and Nerve Power in **Man** and **Woman**.

An infallible remedy for **Nervous** and **General Debility, Nervous Prostration, Creeping Paralysis, Weakness caused by Debilitating Losses, Excesses or Over-Indulgences, Incipient Softening of the Brain or Paresis, Dizziness, Loss of Memory, Confused Thoughts and all Brain, Nerve or Sexual Weaknesses.** It has no equal in restoring the Stomach and Brain to its normal condition following the abuse of Alcoholic Beverages or indulgence in the Opium, Morphine or Chloral habit.

THE GREAT SPANISH BRAIN AND NERVE REVIVER

Are you abused the laws of nature and injured your nervous system? Are you despondent and melancholy with confused ideas and gloomy thoughts? "ESPANO" will positively cure you. It contains no mineral poisons and is remarkable for awakening organic action throughout the system and an improvement in every tissue. It produces better muscles, bones, nerves, hair, nails, skin, blood and gives vigorous life to the unfortunate who has exhausted life powers. Prepared in tablet form and packed in boxes convenient to carry in the pocket. Each box contains 90 doses or enough to last one month and is worth many times its weight in gold. The price $1.00 per box or 6 boxes for $5.00 if ordered at one time and a guarantee will be given that any case mentioned above that it does not cure, the money will be refunded. As to our financial standing we refer to any bank in this city. Sent charges prepaid to any address in United States or Canada. Put up in plain wrapper with no mark to distinguish what it is. Send for circulars and testimonials. Address,

SPANISH MEDICINE CO.,
1 Stockton Street
SAN FRANCISCO, CAL., U. S. A.

An able Brain and Nerve Specialist can at any time be confidentially consulted entirely free of charge, personally or by mail, at the above address.

MORTGAGE FORECLOSURE SALE.

Default has been made in the payment of the sum of twelve hundred forty and 12-100 dollars ($1240 12-100), which is claimed to be due and is due and unpaid at this date upon a certain mortgage duly executed and delivered by Alberta Shepherdson and Joseph W. Shepherdson to Frank A. Day, Charles E. Dickerman and Frederick S. Easton bearing date June 26th, 1890, and with a power of sale therein contained providing that if default be made in any of the conditions of said mortgage it should be lawful for said mortgagees to sell the premises in said mortgage described and out of the proceeds of said sale to retain the principal and interest due upon said mortgage together with all costs and charges and also the sum of twenty-five dollars as attorney's fees and pay the overplus, if any, to the said mortgagors their heirs or assigns, which mortgage was therefore duly recorded in the office of the register of deeds in and for St. Louis county, Minnesota, in which county and state said premises are situated, on the 11th day of July, 1890, at 9 o'clock a. m. in book 43 of mortgages on page 596;

And whereas there is actually due and unpaid at the date of this notice the sum of ten hundred and sixty-six dollars with interest at the rate of eight per cent per annum from June 26th, 1891;

And whereas the said power of sale by reason of said default has become operative and no action or proceeding having been instituted at law or otherwise to recover the debt or any part thereof secured by said mortgage.

Now therefore notice is hereby given that by virtue of the power of sale contained in said mortgage and pursuant to the statute in such case made and provided, the said mortgage will be foreclosed by a sale of the premises described in and conveyed by said mortgage, viz: Lots number eleven and twelve (11 and 12) in block number twenty-five (25) in Highland Park addition to Duluth in the county of St. Louis and state of Minnesota, according to the plat of said addition with the hereditaments and appurtenances, which sale will be made by the sheriff of said St. Louis county, Minnesota, at the front door of the court house of said county in the city of Duluth, on Saturday, the 26th day of August, 1893, at ten o'clock a. m. of that day at public auction to the highest bidder for cash to pay said debt and interest and twenty-five dollars attorney's fees as stipulated in and by said mortgage in case of foreclosure and the disbursements allowed by law subject to redemption at any time within one year from the date of sale as by law provided.

Dated at Duluth, Minnesota, July 11th, 1893.

FRANK A. DAY,
CHARLES E. DICKERMAN,
FREDERICK S. EASTON,
Mortgagees.

TOWNE & DAVIS,
Attorneys for Mortgagees,
300 Burrows building.
July 13-20-27-Aug 3-10-17-24.

IF you wish to drink a choice Glass of Lager call for

Fitger's Beer.

Wholesome, Palatable and Nourishing

MORTGAGE FORECLOSURE SALE.

Default has been made in the payment of the sum of eleven hundred and sixty-eight dollars, which is claimed to be due and is due and unpaid at this date upon a certain mortgage, duly executed and delivered by Myron A. Hays to Frank A. Day, Charles E. Dickerman and Frederick S. Easton, bearing date June 8th, 1890, and, with a power of sale therein contained, providing that if default be made in any of the conditions of said mortgage it should be lawful for said mortgagees to sell the premises in said mortgage described and out of the proceeds of said sale to retain the principal and interest due upon said mortgage together with all costs and charges and also the sum of fifty dollars as attorneys fees and pay the overplus, if any, to the said mortgagor, his heirs or assigns, which mortgage was thereafter duly recorded in the office of the register of deeds in and for St. Louis county Minnesota, in which county said premises are situated, on the 20th day of June, A. D. 1890, at four o'clock p. m., in book 68 of mortgages, on page 59.

And whereas there is actually due and unpaid at this date the sum of one thousand dollars, with interest thereon at the rate of eight per cent per annum, from June 11th, 1891.

And whereas the said power of sale by reason of said default has become operative and no action or proceeding having been instituted at law or otherwise to recover the debt or any part thereof secured by said mortgage:

Now therefore, notice is hereby given, that by virtue of the power of sale contained in said mortgage, and pursuant to the statute in such case made and provided, the said mortgage will be foreclosed by a sale of the premises described in and conveyed by said mortgage, viz: Lots number eleven and twelve (11 and 12) in block number fourteen, in Highland Park addition to Duluth, according to the recorded plat thereof, with the hereditaments and appurtenances; the same lying in St. Louis county, Minnesota, which sale will be made by the sheriff of said St. Louis county, Minnesota, at the front door of the court house of said county, in the city of Duluth, on Saturday the 26th day of August, 1893, at 10 o'clock in the forenoon of that day, at public auction to the highest bidder for cash to pay said debt and interest, and fifty dollars attorneys fees as stipulated in and by said mortgage in case of foreclosure, and the disbursements allowed by law; subject to redemption at any time within one year from the day of sale, as by law provided.

Dated, Duluth, Minnesota, July 10th, 1893.

FRANK A. DAY,
CHARLES E. DICKERMAN,
FREDERICK S. EASTON,
Mortgagees.

TOWNE & DAVIS,
Attorneys for Mortgagees,
300 Burrows bldg.

N. B. The above premises have been sold by mortgagor subject to said mortgage.

J 13-20-27 A 3-10-17-24

$8.00--BEST SET OF TEETH

GULLUM, Painless Dentist.
Room 702, PALLADIO BUILDING.

ORDER FOR HEARING PROOF OF WILL—

STATE OF MINNESOTA, } ss.
COUNTY OF ST. LOUIS,

In Probate Court, Special Term, July 19th, 1893.

In the matter of the estate of Bernt Roode, deceased.

Whereas, an instrument in writing purporting to be the last will and testament of Bernt Roode, deceased, late of said county, has been delivered to this court;

And whereas, Gustav Swendson has filed therewith his petition, representing among other things that said Bernt Roode died in said county, on the tenth day of July, 1893, testate, and that said petitioner is the sole executor named in said last will and testament, and praying that the said instrument may be admitted to probate, and that letters testamentary be issued thereon to him.

It is ordered, that the proofs of said instrument, and the said petition, be heard before this court, at the probate office in said county, on Monday, the fourteenth day of August, A. D. 1893, at ten o'clock in the forenoon, when all persons interested may appear for or contest the probate of said instrument;

And it is further ordered, that notice of the time and place of said hearing be given to all persons interested, by publishing this order on Thursday in each week for three successive weeks prior to said day of hearing, in the Duluth Evening Herald, a daily newspaper printed and published in Duluth in said county.

Dated at Duluth the 19th day of July, A. D. 1893.

By the Court,
[Seal] THEOPHILUS AYER,
Judge of Probate.

July 20-27 Aug 3

MORTGAGE FORECLOSURE SALE—

Default has been made in the payment of the sum of four hundred and fifty dollars and interest thereon at the rate of eight per cent per annum from June 25th, 1891, all of which is past due and unpaid upon a certain mortgage made, executed and delivered by Ingerval M. Olsen to Frank A. Day, Charles E. Dickerman and Frederick S. Easton, with a power of sale therein contained providing that if default be made in any of the conditions of said mortgage it should be lawful for said mortgagees, their heirs or assigns, to sell the premises in said mortgage described and out of the proceeds of said sale to retain the principal and interest due upon said mortgage together with the costs and charges and also the sum of twenty five dollars as attorney's fees and pay the overplus, if any, to the said mortgagor, his heirs and assigns, which mortgage was on July 11th, 1890 at 9 o'clock a. m. duly recorded in the office of the register of deeds of St. Louis Co., Minnesota, where said premises are situated, in book 41 of mortgages, on page 578.

And whereas there is actually due and unpaid at this date upon said mortgage the sum of five hundred twenty-three and 50-100 dollars.

And whereas by reason of such default the power of sale therein has become operative and no action or proceeding having been instituted at law or otherwise to recover the debt secured by said mortgage or any part thereof;

Now, therefore, notice is hereby given that by virtue of the power of sale contained in said mortgage and pursuant to the statute in such case made and provided the said mortgage will be foreclosed by a sale of the premises therein described viz: Lot number four (4) in block number twenty-two (22) in Highland Park addition to Duluth, according to the recorded plat thereof in the county of St. Louis and state of Minnesota with the hereditaments and appurtenances. Which sale will be made by the sheriff of said St. Louis county, at the front door of the court house of said county in the city of Duluth on Saturday, the 26th day of August 1893 at 10 o'clock in the forenoon of that day at public auction to the highest bidder for cash to pay said debt and interest and twenty-five dollars attorney's fees as stipulated in and by said mortgage in case of foreclosure and the disbursements allowed by law, subject to redemption at any time within one year from day of sale as by law provided.

Dated Duluth, Minn., July 10, 1893.

FRANK A. DAY,
CHARLES E. DICKERMAN,
FREDERICK S. EASTON,
Mortgagees.

TOWNE & DAVIS,
Attorneys for Mortgagees,
300 Burrows Building.
July 13-20-27-Aug. 3-10-17-24.

ASSIGNEE'S NOTICE—

STATE OF MINNESOTA } ss.
COUNTY OF ST. LOUIS.

District Court, Eleventh Judicial District.

In the matter of the assignment of Charles W. Howard, insolvent.

Notice is hereby given that Charles W. Howard, of Duluth, in said county and state, did on the 10th day of July, 1893, make and file in the office of the clerk of said court an assignment in writing of all his property to the undersigned, C. M. Parkhurst, as assignee for the benefit of all the creditors of said insolvent who should prove claims and file releases as provided by law.

Dated July 12th, 1893.

C. M. PARKHURST,
Assignee, Duluth, Minn.

ALLEN & BALDWIN,
Attorneys for Assignee.
July 13-20-27.

Notice of Application —FOR— LIQUOR LICENSE.

STATE OF MINNESOTA, } ss.
COUNTY OF ST. LOUIS,
CITY OF DULUTH.

Notice is hereby given, That application has been made in writing to the common council of said city of Duluth, and filed in my office, praying for license to sell intoxicating liquors for the term commencing on July 19, 1893, and terminating July 19, 1894, by the following person and at the following place as stated in said application respectively, to-wit:

T. B. Rickford, at No. 208 West Superior street.

Said application will be heard and determined by said common council of the city of Duluth, at the council chamber in said city of Duluth, in St. Louis county, Minnesota, on Monday, the 7th day of August, 1893, at 7:30 o'clock p. m. of that day.

Witness my hand and seal of said city of Duluth this 21st day of July, A. D. 1893.

C. E. RICHARDSON,
City Clerk.

{Corporate Seal}

July 22, 14t

Notice of Application —FOR— LIQUOR LICENSE.

STATE OF MINNESOTA, } ss.
COUNTY OF ST. LOUIS,
CITY OF DULUTH.

Notice is hereby given that applications have made in writing to the common council of said city of Duluth, and filed in my office, praying for license to sell intoxicating liquors for the term commencing on August 1, 1893, and terminating on August 1, 1894, by the following persons, and at the following places as stated in said applications respectively, to-wit:

The L. Beaurivage Wine House Co. at No. 730 West Superior street.

Said application will be heard and determined by said common council of the city of Duluth, at the council chamber in said city of Duluth, in St. Louis county, Minnesota, on Monday, the 24th day of July, 1893, at 7:30 o'clock p. m. of that day.

Witness my hand and seal of said city of Duluth, this 11th day of July, A. D. 1893.

C. E. RICHARDSON,
City Clerk

{Corporate Seal.}

J 14 times.

NOTICE

Of meeting of commissioners in condemnation to view the premises and assess the damages for property to be taken for, or which may be injuriously affected by the opening and extension of Roslyn avenue in Hunter's Park, First division, to a junction with Roslyn avenue in Glen Avon, Second division, all in the city of Duluth, St. Louis county, Minn.

Notice is hereby given that the undersigned, have been duly appointed by the common council, of the city of Duluth, commissioners in condemnation to view the premises and assess the damages which may be occasioned by the taking of private property for the following purposes, namely: For the opening and extension of Roslyn avenue, as the same is laid out and platted in Hunter's Park, First division, in the city of Duluth, St. Louis county, Minn., southerly, from the southerly boundary line of said Hunter's Park, First division, full width, on the same curve as that on which it approaches said southerly boundary line of said division to a junction with Roslyn avenue, as the same is laid out and platted through Glen Avon, Second division, in said city, county and state, so that they shall form one continuous avenue; the property to be acquired and condemned by the city of Duluth for the purposes aforesaid, being all the private property lying within the boundary lines of Roslyn avenue in said Hunter's Park, First division, extended as above described to a junction with Roslyn avenue, in Glen Avon, Second division; all of said land being located within the city of Duluth, St. Louis county, Minn.; That the undersigned have duly qualified as such commissioners and have caused a plat to be made by the city engineer of said city of Duluth, showing the property proposed to be taken for the purpose of opening and extending said avenue, and have caused said plat to be filed with the city clerk of said city of Duluth, as required by law.

Notice is further given, that the undersigned will meet as such commissioners at the office of the city clerk of said city of Duluth in thecity hall in said city, on Tuesday, the first day of August, 1893, at ten o'clock in the forenoon of said day, and from thence will proceed to view the premises, to hear the objections or proof of any persons whose property is taken or injuriously affected, and to assess the damages to be paid by the city of Duluth to the owner or owners of property proposed to be taken for the purposes aforesaid, or which may be injuriously affected thereby.

Dated Duluth, Minn., July 15th, 1893.

E. C. HOLLIDAY,
EDMOND INGELLS,
JOHN G. HOWARD,
Commissioners in Condemnation.
July 18 10t.

Highest of all in Leavening Power.—Latest U. S. Gov't Report.

Royal Baking Powder
ABSOLUTELY PURE

FAIR

FORECAST FOR
Thursday, July 27: Continued fair warmer; winds shifting to south and west.

BUY
The Pioneer Fuel Co.'s
COAL.
And you'll have no reason for complaint! Its Seldom Equalled! Never Excelled!
City Sales Office: Herald bldg, 220 West Superior Street. Telephone No. 161.

CITY BRIEFS.

Cullum, dentist, 702 Palladio.

Smoke Endion cigar. W. A. Foote & Co.

"Use the best" Duluth Imperial flour.

McMillen & Tenbusch, architects; King block.

First mortgage loans, Crosby Bros., Pal.

Dr. Schiffman extracts teeth without pain.

$1200, $1500, $650 and $700 to loan. T. O. Hall, 105 Palladio.

Ice cream social at St. Anthony's hall Thursday evening. Music.

Social by the Young Ladies' sodality at St. Anthony's hall Thursday night.

The bank clearings today amounted to $252,709.15.

Tuesday next is Emancipation day and will be celebrated at Spirit lake.

The junior league of the First Methodist church picnicked at Woodland yesterday.

Under Sheriff Armstrong is at Lester Park today selling a dozen horses under execution.

J. R. McGiffert and A. M. Wickwire have formed a law partnership and opened an office in The Herald building.

Marriage licenses have been issued to the following: W. R. Robinson and Ada Moore; John J. Alexander and Emma Emmerson.

It is expected that Dean Williams of Trinity Cathedral, Cleveland, will supply the pulpit of St. Paul's Episcopal church during August.

A surprise party was given last evening to Victor and Miss Lala Tetu. A large number of guests were present and were pleasantly entertained.

Miss Kate Fleeson will speak this evening at the First Presbyterian church on Siam, in which country she has spent some time in the missionary field.

Michael Mickel was taken to St. Mary's hospital last evening suffering from a badly crushed foot. He was brought down from Stony Brook junction.

The Indian schooner Glad Tidings and a diver and crew are out opposite Lester Park today repairing the break in the Lakeside intake pipe. There is a break about four feet long and a foot wide, forty feet from shore.

The Ossifrage leaves for Ontonagon tomorrow evening to bring up the Ontonagon base ball boys and their friends. The Ontonagon club will play the Duluth boys at West Superior Sunday afternoon.

The Ossifrage carried out a large excursion party yesterday evening about 400 going. A ride of three or four hours on the lake was given. An orchestra gave musical selections and refreshments were served.

Births as follows have been reported to the board of health: Thomas D. and Elizabeth Merrill, Twenty-seventh avenue east and Center street, a daughter; Hans P. and Anna Erickson, Fifth street and Eleventh avenue east, a son.

The Weather.

DULUTH, July 27, 1893.

The following variations in temperature were recorded at Pioneer Fuel Company's office, 220 West Superior street, today and corresponding date last year.

	1893	1892		1893	1892
12 m.	72	72	7 a. m.	59	65
3 p. m.	84	80	9 a. m.	60	67
6 p. m.	82	79	12 m.	70	75
10 p. m.	69	50			

	1893	1892
Maximum	93	81
Minimum	57	56
Daily range	26	25

Notice to Dog Owners.

Notice is hereby given that all persons owning or keeping unlicensed dogs will be liable to arrest and fine or imprisonment from and after this date.

DANIEL HORGAN,
Chief of Police.

Duluth, June 6, 1893.

Steamer Ossifrage Excursions.

From this date until further notice the Ossifrage will run a regular excursion to some point of interest on the north or south shore of Lake Superior each afternoon, at the popular price of 50 cents. Announcements as to destination and time of starting will appear each day in the local columns.

"Grover Cleveland, Jr."
Dr. Speer & Co.'s Pile cure does the "biz."

For Rent to Good Painter.

The Bay View Land company has for rent a good house. They will allow tenant to paint the same in payment of his rent.

CHAS. W. HOYT,
West Duluth, Agent.

Excursion to Two Harbors tomorrow afternoon on the Ossifrage at 1:30 sharp. Plenty of time to pick agates. Tickets 50 cents.

AFTER THE BONDSMEN

Receiver of the First National Bank at Anoka Commences Suit Here Against P. F. Pratt's Sureties.

He Is a Cashier Who Defaulted and Ran Away With an Adventuress Four Years Ago.

Assessment Case for Sprinkling Against the Iron Range Road Decided Against the City.

Complaint was filed in Clerk Sinclair's office this morning in the suit of George McNeir, as receiver of the First National bank, of Anoka, against Pascal F. Pratt, Tobias G. McLean, John S. Woodbury, A. D. Howard, John Goss, William A. Greenwald, Porter P. Kelsey, John Nerney and Charles G. Richardson. Jan. 17, 1889, Pascal F. Pratt was elected cashier of the bank for one year. He assumed his duties upon giving a bond for $15,000 with the other defendants as sureties. Between Feb. 1, 1889, and April 7, 1889, so the complaint alleges, Pratt appropriated to his own use $20,000 of the bank's money and skipped to parts unknown. April 22 the comptroller of the currency believing the bank was insolvent ordered it into the hands of a receiver and the receiver now seeks to recover the amount of the bond, $15,000, from the sureties, some of whom reside or have property in St. Louis county.

The story of Pratt's disappearance will be familiar to many. He left a wife and several children in Anoka and ran away with an adventuress who had been around Anoka for several weeks previous to his flight.

Other papers filed are as follows:

Jesse Walker against Ann Maston, writ of attachment for $524.69, levy on certain real estate.

In the matter of the application of the Duluth, Missabe & Northern railroad company to condemn lands for railroad purposes, oath of commissioners.

In the matter of the application to confirm assessments for sprinkling Superior street, 1891; City of Duluth against Duluth & Iron Range Railroad company, findings of fact and conclusions of law by Judge Ensign, holding that the company's lands in question are exempt from all taxation and that therefore application for judgment as to assessments is dismissed.

T. B. Hawkes & Co. against Adolph F. Swanstrom, transcript of judgment from municipal court $111.28.

Bank of Commerce of West Superior against Cassius C. Merritt and S. A. Phillips, judgment by default $616.11.

Hattie M. Cooper against L. S. Thomas and A. F. Swanstrom, judgment for $600, interest and costs.

G. J. Hardy and John Hardy against Carl J. Anderson, transcript of judgment from municipal court, $123.01.

MAY BE VERY RICH.

H. P. Barbour Owns Properties in Colorado Near a Rich Gold Find.

A dispatch from Colorado Springs, Col., says: "The best strike ever made in Cripple Creek is reported by the gold mining company which owns the Rhinoceros and Nitdesperandum mines. A vein twenty-two inches thick has been uncovered twenty-two feet beneath the surface, from which a sample gave 22,700 ounces to the ton. Another phenomenal discovery is that made by the Pharmacist in a cross vein in the second level. The pay vein is twelve feet thick, with a high grade seam running through it from eight to ten inches thick. A five-pound lump taken from this seam ran 666 and 8-10 ounces gold, or $6 a pound.

H. P. Barbour, of this city, has several properties within a few hundred feet of this and on the same hill.

SCORCHED BY FIRE.

The Zenith Electric Company Store Damaged by Flames.

The frame building at the alley corner on Fifth avenue west between Superior and First streets caught fire early this morning—about 3 o'clock—and the establishment of the Zenith Electric company located therein was badly scorched. The origin of the fire is unexplained. It burned only in the store, barely penetrating the floor into the carpenter shop below but doing no damage there. The loss of the Zenith Electric company is about $500 and there is an insurance of $1000 in the Caledonia, Orient, Spring Garden and Underwriter's companies.

The building belonged to J. B. Howard and is only lightly damaged. The fire department used only the chemical engine and the quick work is highly commended by the tenants.

Kilgore & Siewert are selling negligee shirts, the best made at $1.25 to $2.75, worth up to $3.50.

IT WAS NOT A SPRING.

Was a Leak Although Superintendent Craig Declared It Was Not.

The gas and water company has a force of men out on Twenty-fourth avenue east and Superior street repairing a broken main and stopping a flow of water which, for many weeks, Superintendent Craig insisted was a natural spring. City Engineer Reed has maintained all along that the water main was broken, but as Mr. Craig had shut off the water for brief spells several times, and the spring kept on bubbling, he claimed that his idea of a spring was correct.

Finally, seeing that some one must right things and stop that run of water, the board of public works went out the other day for a personal investigation. The water was turned off, but the flow continued. The board had about admitted that a spring was there when Craig took a car back to his office. The board waited, however, and was rewarded by seeing the flow cease altogether. They returned and reported what they saw, much to Superintendent Craig's chagrin. Today, as stated, the work of repair is in progress.

City Engineer Reed says that there are a good many such springs around town and that people are regularly using water from them. That is the only way known in which any of Duluth's citizens are getting ahead of the gas and water company.

One very amusing fact connected with the Twenty-fourth avenue leak is that street car conductors and passengers regularly stop there to drink. Many remarks have been heard to the effect that it was such nice spring water and so much nicer than that from the pipes of the Duluth Gas and Water company.

TO MAKE MORE ARRESTS.

Pine City People Will Continue to Prosecute St. Paul & Duluth Trainmen.

According to statements made by prominent residents of Pine City the St. Paul & Duluth road is destined to have more trouble if it continues to run its limited train through that station without stopping. These gentlemen claim that it is of the utmost importance to very many people who have business at the county seat that there should be better train service than is now afforded.

There are matters arising every day in which a visit to one or the other of the county offices is necessary, and as the trains run now, the parties interested are put to great inconvenience. The only day train from St. Paul now stopping at Pine City arrives there at 10:58 a. m., and the returning train leaves at 12:37 so that there is only about an hour and a half allowed for the transaction of business. If the limited coming down were to stop, people would have from 10:58 until 5 p. m., and, on the other hand, people from Duluth and other northern parts would, by the stopping of this train, have from 12:37 till 4 p. m.

The Pine City people point to the fact that the limited coming down was stopped at Pine City the other day for the convenience of the road's legal officials, who were attending the trial of the conductor as supporting their contention. The statute in regard to stopping trains reads as follows:

"All regular passenger trains run by any common carrier operating a railway in this state or by any receiver, agent, lessee or trustee of said common carrier, shall stop a sufficient length of time at its stations at all county seats within this state to take on and discharge passengers from such trains with safety, and any engineer, conductor or other agent, servant or employe of or any person acting with such common carrier, or for any receiver, agent, lessee or trustee of such common carrier who violates the provisions of this act is guilty of a misdemeanor and is punishable by fine of not less than $25 nor more than $100 or by imprisonment in the county jail for not less than ten days nor more than three months; provided, however, that this act shall not apply to through railroad trains entering this state from any other state or to transcontinental trains of any railroad."

The people of Pine City take exception to the plea of the company that if its trains stopped at all the little way stations it could not properly fulfill its obligations in regard to through business mails and express, and they say that there is no desire to have the train stop at all little stations, but as Pine City is now the only county seat where the train does not stop, it would necessitate a delay of only from three to five minutes to stop there and this ought, they claim, easily to be made up in 152 miles.

The Pine City people declare that it is their intention to make further arrests of conductors and engineers if they continue to violate the law.

An All 'Round Row.

W. Oscar Gates was fined $15 and costs in municipal court this morning for assaulting Ida Johnson. Gates is the proprietor of the Globe hotel. Coming home pretty well loaded with liquor, he got into an altercation with Ida, who was one of his servant girls. Pretty soon the festive Johnson girl commenced to throw plates and dishes at her employer. He retaliated by choking his opponent. The next thing was a complaint, which led to the fine in the sum above named.

A Special Agent Here.

Special Agent H. F. Young, of the general land office department at Washington, put in an appearance at the Duluth United States land office this morning. Among his duties here will be the consideration of quite a number of suspended cash entries, the result of Special Agent Lambert's work in the days now gone by.

Excursion to Two Harbors tomorrow afternoon on the Ossifrage at 1:30 sharp. Plenty of time to pick agates. Tickers 50 cents.

Will Take Several Days.

The hearing of the case of Hattie M. Backus against Frank Burke, Jr., was resumed this morning before Judge Lewis in chambers. It looks as though the hearing might take several days more.

Kilgore & Siewert are selling negligee shirts, the best made at $1.25 to $2.75, worth up to $3.50.

August 1st.

To Chicago one way $8.50, round trip $15.55, via the "Omaha."

Excursion to Two Harbors tomorrow afternoon on the Ossifrage at 1:30 sharp. Plenty of time to pick agates. Tickets 50 cents.

ONE PURE BAKING POWDER, AND THAT IS
Dr. Price's
Cream Baking Powder
Surpassing all others in its quick and perfect work.
Where good, pure, wholesome food is required, ...
Dr. Price's Cream Baking Powder
Should be used. No other does such perfect work.
DR. PRICE'S is The Only Pure Cream of Tartar Baking Powder.
Others contain Ammonia, Alum, Lime or other hurtful ingredients.

PAYING OFF THE MEN

This Was Pay Day for Wolf & King's Dump Hands and a Big Crowd Collected.

A Couple of Hundred Men Gathered on Superior Street and Policemen Kept Them in Line.

Considerable Money Being Paid Out That Will Circulate Among the Stores in the City.

Wolf & King commenced paying off their dump hands this morning. All the forenoon a couple of hundred men were gathered in the street and along the sidewalk in front of the King block, each striving to get up into the Wolf & King office. Chief Horgan put in considerable time keeping order and all of the time one and a part of the time two policemen were standing by to see that too many did not crowd up the stairs at a time and to keep the sidewalk clear of the anxious throng.

Pay day came a week ago, but a delay compelled Wolf & King to postpone matters a week. Today was set for the time and today the men were on hand to carry out their part of the pay day ceremonies. Many, in fact the greater per cent of these dump hands are Italians. They are a frugal, money-saving people, but when they do work, they want their pay and when no money comes, work stops. Many do not well understand English, and more are possessed of that suspicion of everything and everybody, so characteristic of the decayed Latin races. A delay in pay day not noticed by an Irishman or American, causes the utmost concern and wildest excitement in an Italian camp.

Wolf & King have quarters in a little room at the head of the stairs on the second floor. Much of the time, the only one behind the counter is a business like young woman, who, despite her natty blue dress, blue eyes and brown bangs parted in the middle, all giving a very pleasing look of femininity, apparently is an oracle of all she surveys and in some things could give pointers to the most authoritative vessel captain on the lakes.

"No use crowding, boys. No use jamming up to that window. You'll all get your money if you wait. Here, let each man wait his turn. Stop that pushing," and at these words, the apprehensive graders restrained their movements as effectually as though old Cæsar was speaking.

"No. 99," sang out the business-like young woman. "How many days in camp 6?"

"Twenty-three," sang out No. 99.

"Lacks half an hour of it," responded the ringing feminine voice inside the railing.

Just then the clerk caught sight of the new necktie and intelligent face of a Herald reporter as he leaned up against the door post, back of a dozen children of sunny Italy.

"Is there something you want, sir?" inquired the blue-eyed cashier.

"No, I'm just trying to see how this thing's done" said the scribe.

"Well, I guess it's all right, if you don't steal the trade," and laughing at her joke the lady with the pen commenced figuring on the time check of Angelo Peppero.

"Twenty-two days, board $17, store account: $1.25, you've a balance of $19.28." Angelo took her word for it and slid down the stairs and struck a swift gait for the Iron Exchange bank, anxious lest it take some steps that would shut the payment of his check.

At 12 o'clock Mr. King came down stairs and announced that the office would close until 1:30 p. m. at which time payment would be resumed. There is a large gang to be paid yet and this money put into circulation will soon be coursing with healthful influences through Duluth's arteries of trade.

PERSONAL.

John Cogin has returned from New York.

W. M. Simpson, of Brainerd, is in the city.

J. W. Norton went to Chicago last evening.

A. P. Garrett and wife, of St. Paul, are in the city.

Sam Grant, of Sioux Falls, S. D., is at the St. Louis.

Mrs. Joseph Woll has returned from Louisville, Ky.

Mrs. W. G. Park is at Madison, Wis., for the summer.

Mr. and Mrs. H. D. Melord, of Minneapolis, are in the city.

Clinton Markell left last evening for a brief trip to St. Paul.

Miss Matthews and Miss Donnelly, of Stillwater, are in the city.

The father and mother of Judge Ensign are here from Ashtabula, O.

Miss Moak expects to leave next week on a trip to Minneapolis and Chicago.

Mrs. H. L. Steinhauser, of Minneapolis, is the guest of Mrs. A. M. Longstreet.

Miss Ida Eba, of Los Angeles, Cal., is here on a visit to her sister, Mrs. E. C. Gridley.

F. A. Bates, who sustained a serious sprain of the ankle a week ago, is able to be out again.

Mr. and Mrs. W. S. Bishop, who have been at Mackinac for a fortnight, will return tomorrow.

Dr. Eklund left for Milbank, S. D., last evening, having been sent for because of the illness of his mother.

Charles Purcell, who went on a fishing excursion with a party of friends to Isle Royale a few weeks ago, has returned.

Mrs. W. J. Suffel and Mrs. W. I. Johnston and children left on the steamer Monarch last evening and will visit in Canada.

Mrs. L. P. Totman has for her guests her sister, Miss E. M. Dunbar, and Mrs. G. H. Newhall and son and daughter, of Fairfield, Me.

Kilgore & Siewert are selling negligee shirts, the best made at $1.25 to $2.75, worth up to $3.50.

August 1st.

To Chicago one way $8.50, round trip $15.55, via the "Omaha."

The Great Eastern Duluth
Largest Clothing House in the West. Pioneers of Low Prices.
A Come Down In Ladies' Shirt Waists
Bargain Sale for
Friday AND Saturday.
These Waists are the reliable "Star" brand which is a guarantee for fit and quality. About the price you're sure to agree with us: is cheap enough for inferior makes. They're made up in white and fancy Percales, Linen, Chambray and Zephyr, with high turn-down and rolling collars and cuffs attached. Many of them sell for $2, some for $1.75. We would rather have the money than the stock and we're letting them out at
$1.25.
M. S. Burrows & Co. Cor. Superior St. and First Ave. West Duluth, Minn.
CLOTHIERS and OUTFITTERS.

Marine Notes.

The Bradley's new steamer Alma will be here tomorrow on her maiden trip with 3050 tons of coal. She is towing three schooners whose combined cargo is about 4000 tons more.

Vessel agents are curious to know where the morning paper gets its rate quotations and prophecies. This morning's issue quoted wheat at 1¾ cents for yesterday and predicted 2 cents for today. The rate yesterday was nominally 1½ cents with nothing doing and there is no change today.

Port of Duluth.

ARRIVED.
Prop James Fisk, Jr., Buffalo; merchandise.
Prop Lansing, Lake Erie; coal.
Prop Geo. F. Hope, Lake Erie; coal.
Schr Fitzpatrick, Lake Erie; coal.
Prop Forbes, Lake Erie; coal.
Schr Laughlin, Lake Erie; coal.
Prop Bartlett, Lake Erie; coal.
Barge 18, Lake Erie; coal.
Prop Montana, Buffalo; merchandise.
Prop F. B. Hale, Lake Erie; coal.
Schr Martin, Lake Erie; coal.
Prop Adriatic, Kelley's Island; limestone.
Prop Empire State, Buffalo; passengers and merchandise.
Prop Wheeler, Lake Erie; coal.
Schr Ashland, Lake Erie; coal.

CLEARED.
Prop Glengarry, Kingston; wheat.
Schr E. P. Minch, Portage Entry; light.
Prop D. W. Blanchard, Ogdensburg; flour.
Prop John Oades, light for ore.
Prop Northern Queen, Buffalo; flour and shingles.
Schr Redwing, light for ore.
Prop Bismarck, Sarnia; passengers and merchandise.
Prop Susan P. Peck, Buffalo; wheat.
Prop Badger State, Buffalo; passengers and merchandise.
Yacht Comanche, Chicago.
Prop J. H. Ketcham, light for ore.
Prop Alex Ninie, light for ore.

The Sault Passages.

SAULT STE. MARIE, Mich., July 27.—[Special to The Herald.]—Up: Atva, Quayle, 6:30 p. m.; Negaunee, Ely, 8; Sibley, Twin Sisters, 1 a. m.; Tempest, Richards, Whitney, Ralston, 4:30; Ketcham, Becker, Moonlight, 6; Iroquois, Philadelphia, 7:30; Schuck, 9:30. Down: Specular, Magnetic, 7 p. m.; Manitoba, 8; Havana, Anderson, 10; Madden, Webb, Homer, Goshawk, 12; Wilson, Harper, 2 a. m.; Merida, Macy, 4; Gogebic, 105, 5:30; Osceola, 6:30; Sibert, 8; Cleveland, Sandusky, Ford, 9.

Ocean Steamships.

Southampton—Arrived: Normannia, New York for Hamburg.

Bremen—Arrived: Steamer Spree, New York.

Announcement.

George J. Sadler begs to inform his patrons and the public generally that he has removed his stock of drugs and pharmaceutical preparations to No. 201 East Superior street, and the store will be known as the Temple Opera Pharmacy.

Kilgore & Siewert are selling negligee shirts, the best made at $1.25 to $2.75, worth up to $3.50.

August 1st.

To Chicago one way $8.50, round trip $15.55, via the "Omaha."

Postponement of Excursion.

It has been found necessary to postpone the proposed excursion to Beaver Bay on the Ossifrage tomorrow. In the place of that trip she will run to Two Harbors leaving Duluth at 1:30, returning about 6:30, giving ample time to visit Burlington bay and pick up agates. Round trip, 50 cents. Children, half price.

Another Reduction

In Chicago rates via "The Northwestern Line" (C., St. P., M. & O. Ry.), commencing Aug. 1, the round trip, Duluth to Chicago, will be $15.55, one way $8.50. Tickets good for thirty days and strictly first class. Take the "Chicago special," the only through train between Duluth and Chicago, and over three hours quicker time than any other line. Leaves Duluth 4:50 p. m., arrives Chicago 7:45 a. m., daily. Secure tickets and sleeping car space at 405 West Superior street, Duluth.

B. W. SUMMERS,
City Ticket Agent.

Change of Train Service.

As double train service on the Northern Pacific railroad from Duluth west has been run at a heavy loss to the company and prospects not at all encouraging for the future, the management has been forced to discontinue the trains leaving Duluth 7:45 a. m. and arriving Duluth 7:15 a. m., commencing Sunday, July 23.

The evening train will continue to leave at 6:15 p. m. with same convenient service for all Northern Pacific points in Minnesota and the Dakotas, as well as Montana and the Pacific coast. Train from the West will arrive at 12:40 p. m. as heretofore.

F. A. GREENE,
City Ticket Agent,
416 West Superior street, Duluth.

The Great Eastern Duluth
Largest Clothing House in the West. Pioneers of Low Prices.
We're After The Men That Want An
Extra Pair Of Pants.
SPECIAL PRICES FOR THREE DAYS,
Thursday, Friday and Saturday.
ALL WOOL PANTS, neat patterns, light and dark shades, worth $3.50 to $4.50 ..... $2.98
Another lot of 593 pairs, worth $4.50 to $6.00 .... $3.98
Our choicest lines of Worsteds, Cassimeres and Cheviots, tailor made, the fit can't be beat, worth up to $7.50 ..... $4.98
M. S. Burrows & Co. Cor. Superior St. and First Ave. West Duluth, Minn.
CLOTHIERS and OUTFITTERS.

MATTERS ON DULUTH HEIGHTS.

Meeting at the Town Hall to Discuss Fire Protection.

An enthusiastic and largely attended meeting of the citizens was held last night in the town hall on the hill for the purpose of discussing the matter of necessary fire protection and crystalizing their desires in the form of a petition to the fire commissioners for apparatus with which to battle with future conflagrations. The subject was one in which every resident of the heights was interested, and the matter was exhaustively discussed.

It was decided to ask for a steam fire engine, hose cart and the necessary number of men to run the apparatus. This petition will be put in shape and submitted to the commissioners at their meeting tomorrow soon after which it is hoped some action will be taken, as at present while there is much grubbing and burning of brush going on on the heights there is added danger from fire and there is no apparatus with which to fight it.

There is considerable complaint from the heights people that on several occasions small children have been chased and badly frightened by tramps, and the need of policemen is plainly apparent. No further action can be taken at present, for the mayor has given the committee which waited upon him his assurance that the matter would be attended to at an early date.

N. S. Mitchell, who was recently burned out, has decided to immediately rebuild, and his lot will soon again present a habitable appearance. The other buildings which were consumed will also soon be replaced and Palm street will resume its former attractiveness.

Excursion to Two Harbors tomorrow afternoon on the Ossifrage at 1:30 sharp. Plenty of time to pick agates. Tickets 50 cents.

For Rent—Two rooms Mason flats unfurnished, steam heat, bath. Apply to 408 Palladio.

$13.75 to Chicago and Return

Via the St. Paul & Duluth railroad. The best line to Chicago. July 17, 24, 31, August 7th. Choice of six routes. See F. B. Ross, Northern Passenger Agent, 428 Spalding house block, before you buy.

TOO LATE TO CLASSIFY.

SITUATION WANTED BY A MAN WITH ten years' experience in the grocery business. Speaks the Scandinavian language. Best of references. Address K 11, Herald office.

FOR RENT—FURNISHED HOUSE, EIGHT rooms and bath, first-class condition, until Oct. 1. Can have services of excellent servant if desired. Excellent opportunity for some one. Call on Seely's Rental agency.

WANTED—POSITION BY A YOUNG MAN of good business ability. Is willing to work hard at a moderate salary. Address, G 47, Herald.

PILES! PILES!
Dr. Williams' Indian Pile Ointment will cure Blind, Bleeding Itching and Ulcerated Piles of ten years standing. It absorbs the tumors, allays the itching at once, acts as a poultice, gives instant relief. Dr. Williams' Indian Pile Ointment is prepared only for Piles and itching of the private parts, and nothing else. Sold and guaranteed by MAX WIRTH, Duluth, Minn.

TEMPLE OPERA
Sunday Night, July 30th.
THE AGE OF WONDER
The unexplained mystery of the Nineteenth Century—MARVELS IN SPIRITUALISM. Comprehensive thinkers baffled.
The World Famous Mediums
Dr. ALEX. HUME AND KATE FOX
Spiritualism in broad gaslight on the open stage! Marvelous! Astounding! Incomprehensible! Seeing is believing.
Doors open at 7:45 o'clock, seance at 8:15. A small admittance fee will be charged to defray expenses.

THE HARDY SCHOOL
A College Preparatory School for Girls, Woodland Ave., Duluth, Minn.
REOPENS SEPTEMBER 12th.
Resident and day pupils received in academic department. Intermediate, primary and kindergarten department for day pupils. Thorough courses in art and music. Native teachers in French and German. Certificate admits to Smith, Wellesley and other eastern colleges.
KATE B. HARDY, ANNA B. HARDY, } Principals.
(Woodland Park Street Cars Pass the School.)

TAKE ADVANTAGE OF THE 20% DISCOUNT SALE AT FREIMUTH'S THIS WEEK!
This is the greatest offer ever made by any dry goods house in Duluth. Remember that you save 20 per cent from our low prices on any thing and everything you buy.
I. FREIMUTH, Prop.
DULUTH.

DULUTH EVENING HERALD.

ELEVENTH YEAR. FRIDAY, JULY 28, 1893. FIVE O'CLOCK EDITION. THREE CENTS

MINNESOTA HISTORICAL SOCIETY

The BIG DULUTH

A Duluth Clothing House Exclusively Owned and Controlled by Duluth

ESTABLISHED 1881.

Store Closes Every Evening at 6:30 Except Saturday and Monday

Positively last day, tomorrow, giving your choice of any Suit in the house for

$14.92.

Grand values at $30, $28, $27, $25, $22 and $20, for one day more at

FOURTEEN NINETY-TWO.

20 PER CENT DISCOUNT

Or ONE-FIFTH OFF
The Regular Prices on All

Boys' and Children's Suits,
Odd Pants, Shirt Waists,
Hats and Shoes.

20 Per Cent Discount on All

Wash Vests, Summer Underwear, Negligee Shirts, Russet Shoes, and all sorts of Summer Clothing.

Your Choice at 39c

Of 1000 Men's and Boys' Straw Hats that we've been selling at 75c to $2.00.

Your Choice at 19c

Of Men and Boys' Straw Hats that were selling at 25c to 50c.

Each and every purchase at our store gives you a chance of getting our Handsome House and Lot.

"I Guarantee

TO SELL YOU

Better Goods
At Lower Prices

And on Easier Terms Than
Any Other Concern in this City."

The People of Duluth

Are fast finding out that our Store is always a perfect synonym for reliability. Every statement in my advertisements is reliable, my goods are reliable, values reliable, prices reliable, every thing is reliable, which easily accounts for my increasing business. It is no idle claim for me to make that here you can get a value for the money which you can not better at any store in the city. Call and investigate. Let my goods and prices prove to you the truth of my words.

F. S. Kelly,

Leader in Low Prices.
Cash or Easy Payments.

710 and 712 W. SUPERIOR ST. NEAR INCLINE RAILWAY.

MENDENHALL & HOOPES,
District Managers,
London Guarantee & Accident Co.
(LIMITED).
OF LONDON, ENG.
ORGANIZED 1869.

Employers Liability,
Elevator Accident,
Workmen's Collective,
Surety Bonds,
Individual Accident

SPECIAL SALE OF SUITINGS!

YOUR CHOICE FOR

$29.00

For One Week Only.

J. S. LANE, MERCHANT TAILOR, 430 SPALDING HOUSE BLK

BOTH WILL DIE

A Texas Youth, Who Was on a Visit to Ohio, Fatally Shot a Burglar Today.

Burglar Returned the Shot Doubly, Two Balls Taking Effect on the Young Texan.

The Boy Had a Presentiment of a Plot to Rob the House and Was Right.

It Is Thought That the Burglar Followed the Boy and His Grandmother From Texas.

RAVENNA, O., July 28.—Pierce Converse, of San Antonio, Tex., visiting at the home of N. Converse, a wealthy merchant here, shot a ma who gives his name as Frank Edwards, of Philadelphia, just before daylight this morning. The burglar returned the shot doubly, two balls taking effect.

The knight of the jimmy received a terrible wound in the abdomen but escaped with the lad's clothes, only to fall on a neighbor's porch, moaning in agony. He was taken to the sheriff's office and later removed to a cell in the county jail.

The young Texan was seen by a reporter before the doctors arrived. He is still full of grit, but in terrible shape. The man at the jail breathes heavily and there is no possible chance for his recovery. It is thought both will die. Pierce Converse was accompanied here by his grandmother, Mrs. A. C. Allen, a noted lady of Houston, Tex., who has lots of money. He had a presentiment of a plot to rob the house and slept on a cot at the door of her room.

It is thought that Edwards followed them from Texas. The burglar said as he lay on his iron cot, unattended and alone: "I am sorry for the boy and hope he will recover. It's hard for me to breathe and I won't last long."

ALL QUIET IN KANSAS.

Governor Lewelling Confident There Will be no Trouble.

TOPEKA, Kas., July 28.—Governor Lewelling this morning received a telegram from Sheriff Arnold of Cherokee county in which it was stated that everything was quiet in the strike district. He said that he anticipated no further trouble and that he intended to dismiss most of the special deputies today.

The governor discredits the sensational reports of prospective trouble being sent out from Pittsburg and Weir City and reiterates his oft expressed opinion that there is no cause for fear of an outbreak on the part of the strikers.

POWER HOUSE BURNED.

Great Inconvenience at Topeka from Loss of Electric Power.

TOPEKA, KAS., July 28.—The Edison Electric Light and Power Company house was partly destroyed by fire this morning. The principal damage was done to the machinery, which will necessitate the closing of the plant for several days.

All of the newspaper offices and a majority of the factories and mills in the city are supplied with power from this plant, and all are greatly inconvenienced. The fire was caused by damage done to machinery by the electrical storm of last night. The damage will probably amount to $10,000; insured.

SUICIDE OF A CAPTAIN.

He Shot Himself in His Boat on Lake Michigan.

LUDINGTON, MICH., July 28.—Capt. William F. Ladner, of the steam barge M. F. Butler, plying between here and Chicago in the lumber trade, committed suicide this morning on board the boat, fifteen miles out in the lake.

He had been hopelessly addicted to liquor, and told his mate early this morning that he did not wish to live, as it was no use for him to try to reform. A few hours later he was found in the cabin with a bullet hole in the temple. The captain had a home in Chicago and leaves a widow.

THE BLOCKADE OF SIAM.

Troops in Paris Under Orders to Depart on Call.

PARIS, July 28.—It is semi-officially stated that French blockade of the Siamese coast will be put in operation today. Fifteen hundred of the troops forming the French legion have been ordered to hold themselves in readiness to depart for Siam.

All Quiet at Bangkok.

BANGKOK, July 28.—The night passed quietly. Although the native feeling against the foreigners in the city is strong, there was no disorder. The anxiety as to the outcome of the trouble continues. French gunboats crossed the bar outward from the Menam river last night. They will rendezvous with the other vessels of the Indo-China squadron under Admiral Humann off the island of Koh-Si-Chang, near the head of the Gulf of Siam. Trade is at a standstill. There are no vessels in the river.

Thirty Houses Burning.

PARIS, July 28.—A fire started at 4 o'clock this morning in Bercy, a suburb to the southwest of Paris, on the right bank of the river Seine. Despite the efforts of the firemen the flames spread and in a comparatively short time thirty houses were burning. The fire is opposite the docks.

GEOGRAPHICAL CONFERENCE.

The Delegates Visited the Convent of La Rabida Today.

WORLD'S FAIR GROUNDS, CHICAGO, July 28.—The delegates to the national geographical conference gathered this morning in the convent of La Rabida by invitation of W. H. Curtis, who is the custodian of the Columbian exhibits and relics in that quaint structure. Two hours were spent by the delagates under the guidance of Mr. Curtis in an examination of the geographical and historical display when an adjournment was taken for lunch.

In the afternoon the conference assembled in the music hall to hear addresses and papers from distinguished men. Capt. Concas, commander of the Columbus caravels, read a paper on the subject of Columbus, his voyage and his descendants. The chief point made by the Spanish sailor, who is a member of the Royal Geographical Society of Madrid, is that the direct lineal descendants can be traced from the great discoverer as shown by the presence of the Duke of Veragua at the fair, but the descendants of the great inventors, Franklin, Stephenson, Watt, Fulton and others no less famous, are not known.

They have become lost, and Columbus stands alone at the exposition in being honored through his descendant Veragua, although the results of the great inventions of the men mentioned are to be seen on every hand at the fair and the statues of inventors grace the buildings and portals of the White City.

CAPTURE OF A MURDERER.

He Shot a Woman Who Caught Him in the Act of Stealing.

CAMDEN, N. J., July 28.—The murderer of Miss Lizzie Copeland was captured at 2 o'clock this morning. The murderer was located in a haymow in Gloucester City and was taken into custody. He gave the name of Charles Jordan and has confessed that he did the shooting.

His story is that he stole the revolver from a saloon and went to the Copeland store to sell it. Mrs. Copeland was the only one in the store and to her he offered it. He says there was one cartridge in it, and he was showing her how to use it when it accidentally went off.

The bullet struck her, she fell and he was so frightened that he ran away. The police put no stock in the accidental part of his story. The theory is that the negro was surprised by Mrs. Copeland while he was in the act of stealing.

THE COUNCIL OF WAR.

Rear Admiral Wandenkolk of Brazil Placed on Trial.

NEW YORK, July 28.—The Herald's correspondent in Rio Janeiro telegraphs that a council of war to try Rear Admiral Wandenkolk has been convened with Baron Frinheina presiding. Admiral Silveyram, president of the navy club, asked permission to defend Wandenkolk but was refused.

From Montevideo the Herald correspondent telegraphs that there is a deficit of 5,000,000 pesoes in the estimates. Three cavalry regiments have been ordered to the frontier to repel attacks on ranches by the Brazilians.

Victor Monteco, special envoy from Brazil, has arrived in Montevideo. He has power to settle all pending questions between Uruguay and Brazil.

Sarah Bernhardt has arrived in Buenos Ayres.

WILL BE SURELY SHOT.

The Condemned Choctaws to be Executed Next Month.

CHICAGO, July 28.—A special to the Tribune from Caddo, I. T., says. J. D. McClure, one of Governor Jones' light horsemen, came in yesterday from Judge Hudson and says that the nine condemned Choctaws will positively be shot August 4, as the United States has decided not to interfere with the sentences.

He seems to think there will be serious trouble at Wilburton on the day of execution, as the other Choctaw faction says positively that they shall not be shot and the Jones party is equally determined that they shall be. McClure is the officer whom Willis Jones was in charge of when Albert Jackson released him and the Antlers were followed.

Cholera in Spain.

MADRID, July 28.—The condition of affairs in El Pindo district in the province of Corunna where a number of cases of suspicious sickness were reported yesterday is serious. It has transpired that several persons have been attacked with a choleraic disease within the past few days. Of the persons attacked twelve have died. It is believed that the disease is Asiatic cholera, although there is no official notification to that effect.

Moonshiner Chief Killed.

NEW YORK, July 28.—A special to the Sun from Lexington, Ky., says Dick Hall, the noted moonshiner chief, had been killed by John W. Belcher, on the banks of the Elkhorn river.

Gold Imports.

NEW YORK, July 28.—The following imports of gold were received here today by the steamer Columbia from Hamburg and Southampton: To L. Hoffman & Co., $110,000; to Knickerbocker Trust company, $150,000, and to Wells Fargo & Co., $32,500.

Arms Sent to Hawaii.

SAN FRANCISCO, July 28.—A statement is published here this morning to the effect that prominent local business men have been shipping arms and ammunition to Hawaii to place the natives in a position to make a successful fight against the provisional government.

Reprisals Against Russia.

BERLIN, July 28.—The federal council held a meeting today to consider what customs reprisals should be made against Russia for the increased duties levied by that country on imported German products. The council finally resolved to place an additional tax of 50 per cent on all Russian products imported into Germany. The new duties will be collected on and after Aug. 1.

FIRES IN WISCONSIN

Fifield Was Visited by a Destructive Blaze That Did Over $100,000 Worth of Damage.

Thirty-nine Business Buildings and a Few Dwellings Were Completely Wiped Out of Existence.

The Soo Railway Company's Coal Sheds at Prentice Were Burned But Other Damage Prevented.

PHILLIPS, Wis., July 28.—Great excitement prevailed here yesterday afternoon about fires in the neighboring towns of Prentice and Fifield. About 4 o'clock a call for assistance came to B. W. Davis, secretary and manager of the John R. Davis Lumber company, from Prentice. In about fifteen minutes he had the company's engine coupled to two freight cars and sixty of the business men and his employes proceeded to Prentice, where after two hours' vigorous work the fire was gotten under control with the exception of the Soo Railway company's coal sheds. No serious damage was done at Prentice.

About 5 o'clock a call for assistance came from Fifield, but as so many were absent at Prentice no one could go. The fire at Fifield was much more serious than at Prentice. Starting in the shed at the Chiton house, it swept away thirty-nine business buildings and a few dwellings, taking all the business portion of the town. No estimate can be made of the loss at this time but it must reach over $100,000. Rain came last night, which for the present will check the forest fires that have been doing considerable damage.

SENATOR VEST'S VIEWS.

Expedients Will Avail no Longer in the Present Crises.

ST. LOUIS, Mo., July 28.—In an interview today on the financiaal situation Senator Vest said: "The country is right now at the most critical period of its financial history. We have been traveling along on make-shifts of one kind and another since 1878. Expedients will avail no longer. We are at the parting of the ways. We must either take up our silver and defend it against the world, or drop it, demonetize it, declare that it is not available as a basis of currency, and declare that the constitutional right granted to congress to coin money means only that we shall coin gold.

"But how are our people to be reconciled to the loss of silver which they have always looked upon as constitutional money? Put the question to a vote of the people of Missouri and they would declare for the retention of silver by 500,000 majority. Get away from the cities and you meet nothing but silver men. The outlook is gloomy. We are in a fog. It may continue to spread and there is no way to judge of its extent. It may lift, as fogs do sometimes, as suddenly as it is formed and find us in the sunlight as under a smiling sun. In this, as in all other dilemmas, the nation turns to the law making power and cries 'Help us.' I can only pray that heaven may direct us to do that which is right and for the benefit of our fair land."

A SAW MILL DESTROYED.

A Fire at Ludington, Mich., That Threatened the Town.

LUDINGTON, Mich., July 28.—At 4 o'clock this morning Cartier's mill and mill grounds, including a large amount of lumber and shingles, were completely destroyed by fire. The entire mill was in flames before the watchman noticed it, and the wind from the south spread the fire all over the yard and sent great fire brands to the north reaching clear across the city.

Many buildings caught fire and for a time the entire city was threatened. The citizens turned out in force and a heavy rain coming on helped to subdue the flames. A large lot of lumber belonging to Ketcham & Co., of Chicago, was burned. The loss will aggregate $125,000.

MUST PAY THE TAX.

Whisky Distillers Must Pay Ninety Cents a Gallon This Month.

WASHINGTON, July 28.—Secretary Carlisle has replied to the request of the Kentucky distillers for an extension of ninety days in which to pay their internal revenue taxes upon their whisky, which has been held three years in bond, that the law is imperative and that he has no discretion in the premises.

So these distillers, when the three years are up, which will be this month, will have to pay the tax of 90 cents a gallon, or subject themselves and their stocks of whisky to the penalties prescribed by law.

Rolling Mill Closed.

HARRISBURG, Pa., July 28.—The Harrisburg Rolling Mill company, one of the largest creditors of the American Tube and Iron company which yesterday went into the hands of receivers, shut down last evening and a notice was posted on the door that it would be closed indefinitely. Over 400 men are thrown out of work.

Will Soon Resume.

MOUNT STERLING, Ky., July 28.—The Traders' Deposit bank stood the strain of a steady run all day yesterday and paid all calls, but today the officers concluded that the wisest thing to do was to assign, as the chances were that today's run would be heavier than yesterday's. The bank owes about $150,000 and has assets to the amount of $300,000. It is thought the bank will be able to resume in a very short time.

PANTON & WATSON

GLASS BLOCK STORE.

Saturday Bargains

Saturday Bargains

TO-DAY the New York Athletic Club's baseball team starts on its Western trip.

Fifteen players compose the team, and the nine is scheduled for matches at Saratoga to-morrow; then at Rochester, Syracuse, Cleveland, Detroit and Chicago. A large sum of money has been appropriated to meet the expenses of the trip. Next year the club will give special attention to baseball.

THE GLASS BLOCK STORE

Acknowledged by everybody to be the only house in the city that is always busy. It is our bargains that has the right kind of magnetism.

NO DULL TIMES HERE!

Tomorrow Will Fill Our Store With Buyers at Every Department.

READ OUR BARGAINS.

Condensed Milk, 16 ounce cans, full weight. Sale price, 10c per can, worth 20c.

Lactart Acid of Milk, 39c per package, worth 50c.

Seidlitz Powders, full weight, 19c package, worth 25c.

Chloride of Lime, half pound, high test, 7c can, cheap at 10c.

Powdered Lye, absolutely pure, 7c can, cheap at 10c.

Foutz's celebrated Horse and Cattle Powders, 12½c package, worth 25c.

Your choice of finest Fench Perfumes, all odors, 49c worth 75c and $1.

Patent Medicine Dept.

Dr. Seth Arnold's Cough Killer, 15c, worth 25c.

Pure Norwegian Cod Liver Oil, large bottle, 45c, worth 75c.

Soap Tree Bark, 3c a package.

Boneset Herb, 2c a package.

Sage, 10c package, worth 20c.

Jetts Poultry Powder, 15c, worth 25c.

Colorado Cough and Catarrh Root, 39c, worth 50c.

Fresis' Hamburg Tea, 15c, worth 25c.

Finest Grease Paints, 65c box, worth $1.00.

Citrate of Magnesia, 17c a bottle, worth 35c.

Hardware Dept.

Extraordinary bargains in our Hardware department for Tomorrow.

12½c, Worth 25c.

Saginaw Wash Boards, worth 25c. For three days only half price, 12½c each.

7c Each, Worth 15c.

Thirteen inch Maple Chopping Bowls, sell for 15c. For three days only, 7c each.

25c Each, Worth 50c.

Heniz Fruit Presses, worth 50c. Cut price for three days, 25c each.

BABY CARRIAGES.

Your choice of all our $15 Baby Carriages to close them out only $9.98

Your choice of all our $19.50 Baby Carriages to close them out only $12.50

Your choice of all our $27.50 Baby Carriages to close them out only $19.50

Your choice of all our $35 to $40 Baby Carriages to close them out only $25.00

Carpet Dept.

10 patterns of Ingrain Carpets at 32½c per yard.

LACE CURTAINS.
$1.19.

200 pairs White Lace Curtains, worth $1.75, $2, $2.25 and $2.50. All go at $1.19.

TAPESTRY BRUSSELS.
45c.

12 patterns Tapestry Brussels Carpets, good patterns. Sale price 45c, former price 60c and 65c.

Millinery Dept.

$1.25.

200 Ladies' Trimmed Hats at $1.25, they are worth $2.50, $2.75 and $3.50.

LADIES' SAILOR HATS.
15c.

500 black, white, brown and tan Sailor Hats at 15c each.

Cloak Dept.

Come and see our Ladies' House Wrappers at 95c, $1.25 and $1.75. They are right in price.

Have You Seen

The Lace we are selling at HALF PRICE.

The Ribbons at 5c, worth 10c and 15c.

The embroideries at 19c, worth 35c to 50c.

The Lace Chiffons at 25c, worth 35c and 30c.

The Ladies' French Hosiery at 50c, worth 95c to $1.50.

Do You Know

We are slaughtering our Trimmed Parasols?

The busy times in our Shoe department are caused by the low prices we are quoting in that dept.

Calicos at 3c.

We have still a few of them left, worth 6c to 8c.

NOTICE.

Our buyers begin to go East tomorrow and it is for your interest to trade at the Glass Block Store while we are cleaning our stocks up.

Great Crockery, Glassware and Silverware Sale Now Going On.

Buy from first hands. We rent out no departments. Only one profit here and that a small one.

PANTON & WATSON.

CANNOT RESTRICT IT

The President Can Convene Congress But He Cannot Limit it to Any One Subject.

Has No More Power Than an Ordinary Citizen to Prescribe What Congress Shall Do.

This Fact May Result in a Much Longer Session Than President Cleveland Would Like.

WASHINGTON, July 28.—[Special to The Herald.]—President Cleveland issued his proclamation calling congress together in extra session on Aug. 7 under the authority conferred upon him by section 3 of article II. of the constitution. The proclamation stated the purpose of the call. The senators and representatives in congress are summoned to Washington "to the end that the people may be relieved through legislation from present and impending danger and distress."

The question now arises as to whether it is the intention of the administration to permit congress to consider any question affecting the general welfare of the people or to give its whole attention to the silver law now in force, and put off all other matters to the time of the regular session in December. A statement has been widely circulated that Mr. Cleveland believes that the tariff is a question so much less important than the silver question that it can be put off almost indefinitely.

For years Mr. Cleveland has constantly maintained that it was the paramount duty of the Democratic party to repeal the tariff and if his mind has now undergone a slight change in this respect it is because he sees that very little change can be made in the tariff and even that change must be made very gradually and with due regard to the interest of the people. If it is true that he now does consider the tariff a subordinate issue he is only demonstrating the capacity of his intellect to grasp more ideas than one, whether in succession or simultaneously does not matter.

But it may be said here that although the constitution allows the president to call congress together in extraordinary session, when he thinks the necessities of the country demand the convening of that body, it does not give him the power to confine the deliberations of the legislative branch of the government to any one subject or to limit the term of the session. Once the call is issued, the power of the executive is exhausted. When congress has assembled and organized, that branch of the government is in full and independent operation so far as the president is concerned.

He may send in his recommendations as at the regular sessions, but he cannot bind the senate or the house to any one line of legislation. He has no more power than an ordinary citizen to prescribe what congress shall do in the matter of repealing laws or enacting them, or what subjects shall be considered. The only time he has the power to dismiss from the capitol the congress he has called together is in the event of a disagreement between the two houses as to the time of adjournment.

Charged With Embezzlement.

CINCINNATI, O., July 28.—C. M. Overman, president of the Citizens National bank, of Hillsboro, charged with embezzlement, appeared before Commissioner Bruce yesterday and gave bond in the sum of $10,000. O. S. Price, cashier of the defunct bank, was arrested yesterday charged with aiding Overman. He pleaded not guilty and was placed under $2000 to appear September 5.

Baseball in the South.

MACON, Ga., July 28.—The directors of the Southern baseball league have decided to divide the Southern league into Eastern and Western divisions and play out the balance of the season in this way. Winning clubs of each division will play off, winner to play winner of the first half pennant. It is considered a good step and the salvation of baseball in the South.

LOUIS D. VANDERVERE,
one of the best known business men in Chicago, representative of the great Bradstreet Co.

HEADACHE, SLEEPLESSNESS, NERVOUS PROSTRATION.

Dr. Miles Medical Co., Elkhart, Ind.

Gentlemen: I take pleasure in informing you of the very beneficial results which have followed the use of DR. MILES' RESTORATIVE NERVINE in the case of myself and wife. For a year I was subject to a distressing pain at the base of the brain and upper portion of the spinal cord. I lost flesh and was greatly troubled with sleeplessness. Your Nervine was highly recommended to me. My case had been so obstinate that I had no confidence in the efficacy of any medicine. Yet as a last resort I consented to give it a trial. Much to my surprise, I experienced marked benefit; my sleeplessness disappeared; my headache was removed; my spirits and general health greatly improved. I soon gained twenty pounds. ALL THIS OCCURRED AFTER LEARNED AND WELL KNOWN PHYSICIANS HAD FAILED. My wife is taking the Nervine with the best of results. LOUIS D. VANDERVERE.

CURED **THOUSANDS**

Sold on a Positive Guarantee.
DR. MILES' PILLS, 50 DOSES 25 CTS.

FOR SALE BY ALL DRUGGISTS

ALL ARE IN GOOD SHAPE.

The New York Bankers Consider the Situation Improved.

NEW YORK, July 28.—The clearing house committee were in session yesterday afternoon. A long conference gave the rumor bureau an opportunity to start the report that a large bank was in trouble and the announcement of an issue of $1,350,000 of clearing house certificates lent some strength to this report.

Later the amount of certificates was said to be only $350,000, but at the end of the meeting the clearing house officials stated that the original amount was right. Their long session, they said, was due to the large amount of work before them in the way of shifting loans, caused largely by the great depreciation in prices yesterday.

They emphatically denied the story of a bank being in trouble and said that every bank in the clearing house, and so far as they knew, every outside bank in this city was in good shape. Those who met at the clearing house were all of the opinion that the situation was somewhat better but still serious.

CHALLENGE BY GAUDAUR.

Offers to Row Stansbury on Almost Any Terms.

TORONTO, Ont., July 28.—Jake Gaudaur has sent a final challenge to Stansbury. He prefers to row the Australian three miles with a turn for a stake of $2500 a side, the championship not to be included, or he will row him three miles straight away for the same stake and the championship of the world.

He will row upon any course that may be agreed upon, or he will name three lake courses in Canada and allow $500 for expenses to row on any one of them, or Stansbury can name three lake courses in the United States and allow Gaudaur the same money. The winner is to take all money accruing, the race to be rowed within the next six weeks.

MAY SELL CIGARETTES.

That Is, Until the Law in Ohio Has Been Tested.

CINCINNATI, O., July 28.—Judge Wilson issued an order yesterday the effect of which is that cigarette dealers may continue selling their wares after August 1 without putting up the special tax until the further order of the court. The wholesale and retail dealers combined to test the law.

Petitions for an injunction were filed against the county auditor and county treasurer to restrain them from collecting the tax on the ground that the law is unconstitutional. The retail tax is $100 and the wholesale tax $200 per year.

WAS FATALLY INJURED.

A Man Once Accused of His Wife's Murder is Killed.

ST. LOUIS, July 28.—An elevator in the Union Trust building at Seventh and Olive streets became detached at the eighth story yesterday afternoon and fell to the bottom of the shaft. Charles Vail was on the elevator and received injuries which will prove fatal.

It will be remembered that Vail was suspected of murdering his wife at Old Orchard, Mo., three years ago for the purpose of securing $30,000, for which amount her life was insured. After a long trial he was acquitted.

FOUND IN A BEER BOTTLE.

A Note Indicating a Fatality on Lake Michigan.

ST. JOSEPH, Mich., July 28.—The following note was found on the beach in a tightly sealed beer bottle four miles north of this point Wednesday afternoon:

"July 13, 1893.—To whoever finds this note: Please send it to our friends, as we are sinking and see no hopes for us, but we will all meet in heaven. We left Kingston in the yacht Westover and reached Lake Michigan off Manistee, when our boat sprung a leak. Yours truly, Pat Tyler, Jim Hoge, Tom Kenny, Mike Daly.

"P. S. We might as well own up, as we are nearing the end. We stole the yacht."

JEWELRY FACTORIES CLOSE.

A General Shut Down to Take Place Until September.

ATTLEBORO, Mass., July 28.—Owing to the extreme dullness in the jewelry trade, due to the lack of orders from large jobbing houses in the West, manufacturers in Plainville, North Attleboro, Attleboro Falls and this town have been compelled to close their shops.

There are no signs of any business during August, and now a petition is being circulated among jewelry makers for a general shut down until September 1. It has received many signatures and the present indications are that all of the factories will close. In this event no less than 6000 persons will be out of employment for four weeks or over.

Protection Asked.

MILWAUKEE, July 28.—Governor Peck last night received a dispatch from the Shores Lumber company, of Ashland, asking him to call out a portion of the national guard to protect its property from strikers. The governor wired he could not extend the assistance unless it was requested by the mayor or sheriff.

A Dead Body Recovered.

CHICAGO, July 28.—The dead body of Miss Ethel Chase, a World's fair visitor from Everett, Mass., who was drowned in the lake by the upsetting of a yacht about two weeks ago, was recovered in the lake at the foot of Schiller street by the police yesterday.

Will Make an Adjustment.

BOSTON, July 28.—Ticknor & Co., publishers, are financially embarrassed and have made an assignment. Besides a book publishing business the firm publishes the American Architect. It is thought that they will have no difficulty in effecting an amicable adjustment.

Koetting is in Chicago.

MILWAUKEE, July 28.—It was learned yesterday from a member of his family that John B. Koetting, the missing cashier of the South Side Savings bank, is in Chicago. A letter was received from him yesterday resigning as commissioner.

Featherweight, All Wool
Underwear. Call and inspect our line.
C. W. ERICSON,
219 West Superior street.

CAPTURE OF MANAGUA

The Report That it Has Been Captured by the Nicaraguan Revolutionists Has Been Confirmed.

Advices State There Was Hard Fighting and Great Loss of Life on Both Sides.

Gen. Zavala, With the Government Troops, Will Probably Make a Strong Defense of Granada.

NEW YORK, July 28.—A cablegram to the Herald from Panama, Colombia, says: Telegrams received here confirm the report of the capture of Managua by the revolutionists Tuesday. Details just received say there was hard fighting and great loss of life on both sides. It is reported that 600 Hondurian troops under Bonilla fought with the troops from Leon.

The Leon troops were much more enthusiastic than those from Granada. It is reported that during the fight a detachment from one of the government garrisons in Managua deserted and joined the Leon troops under Gen. Zelaya. Gen. Zavala, with the government troops, has gone to Granada, where a strong defense will probably be made.

Communication has been cut off from all points in Nicaragua except Rivas and Granada. The situation is considered very serious. The United States steamer Alliance arrived here yesterday from Callao. She is bound for Corinto.

LOOKS LIKE A MURDER.

The Supposed Suicide of Irving in Chicago is Mysterious.

CHICAGO, July 28.—Many who visited the morgue yesterday and viewed the remains of the man thought to be Irving and read the letter, in which he said he had been out of work and his wife had no funds, expressed to the police a belief that possibly it was not a suicide but a mysterious murder.

In the first place, the body when found was as hard and cold as a corpse would be only after many hours of dissolution. The clottings of blood were not of the nature of arterial blood but resembled more the blood that might have oozed from veins of the pulmonary artery.

The clothes are of a light and evidently very costly tweed fabric and the shoes are such as a man with good taste and plenty of money would wear. The linen, too, bore out the impression that the man had not been in destitute circumstances. An expensive straw hat found near the body and marked with some unintelligible initials makes it seem more mysterious.

"I think," said a detective, "that instead of an extraordinary suicide we are confronted by a very mysterious case of murder. No one heard a report and certainly the explosion of such an amount of powder would have created considerable of a report. No one saw the man go to the spot. Furthermore there were many footprints in the vicinity of the body, evidently made by more than one person and they could not have been very old."

OFFICERS HELD AT BAY.

A Murderer in a Swamp and Has Plenty of Ammunition.

BRAZIL, Ind., July 28.—Charles Cooprider, son of Rev. A. Cooprider, late Wednesday night at Middleburg shot and instantly killed Thomas Kress, a young farmer. He then rushed to his home near by, secured a shotgun and defied the officers to arrest him.

He in the meantime retreated to a swamp, where he is now surrounded by a posse of officers. He has abundant ammunition with him and is holding the officers at bay.

Very Unfortunate.

PORT WASHINGTON, Wis., July 28.—The German-American bank closed its doors this morning. The bank had been singularly unfortunate, having been caught in both the Plankinton and Mitchell bank failures at Milwaukee. M. Andier has been appointed receiver. There are ample securities and depositors will lose nothing.

Adlai in Canada.

VANCOUVER, B. C., July 28.—Vice President Stevenson arrived last evening by the steamer Kingston. The vice president was met by the mayor and the United States consul with a number of citizens and was given a warm welcome. The party, accompanied by numerous carriages, then drove to Esquimault.

Baseball Yesterday.

	R.	H.	E.		R.	H.	E.
Boston	6	6	2	Boston	11	9	3
Baltimore	2	7	4	Baltimore	1	6	6
Brooklyn	20	13	1	Washington	5	9	7
Philadelphia	2	6	7	New York	7	13	3
St. Louis	3	6	4	Cincinnati	8	9	1
Cleveland	6	4	2	Pittsburg	3	8	1
Louisville	3	5	7				
Chicago	12	12	4				

How They Stand.

CLUB	WON	LOST	CLUB	WON	LOST
Boston	50	27	St. Louis	35	38
Philadelphia	48	27	New York	35	40
Pittsburg	41	32	Baltimore	33	41
Cleveland	38	31	Chicago	27	42
Brooklyn	38	37	Washington	23	46
Cincinnati	37	38	Louisville	28	42

Prof. Niel.

Government chemist, writes: I have carefully analyzed your "Royal Ruby Port Wine," bought by me in the open market, and certify that I found the same absolutely pure. This wine is especially recommended for its health-restoring and building-up properties; it strengthens the weak and restores lost vitality. Be sure you get Royal Ruby; $1 per quart bottle. Sold by S. F. Boyce, druggist. 3

$8.50 to Chicago.

Commencing August 1st the St. Paul & Duluth railroad will sell one-way tickets to Chicago at $8.50. Round trip, $15.55.

These tickets are good on any train and are also good for sleeping and parlor cars and choice of six routes.

F. B. ROSS,
Northern Passenger Agent,
426 Spalding House block.

For Colds,
Coughs,
Croup, Influenza, and
Bronchitis,
use
AYER'S
CHERRY PECTORAL
the best
of all anodyne
expectorants.
Prompt to act,
Sure to Cure

Charged With Murder.

PITTSBURG, July 28.—The coroner's jury in the case of George Schmaus, who brutally killed his wife and two little daughters by beating them over the heads with hammers and then tried to conceal his crime by setting fire to the house, rendered a verdict finding that the three victims had died of wounds inflicted by hammers in the hands of George Schmaus with felonious intent. Schmaus was committed to jail for trial at court.

Costly Affections.

NEW YORK, July 28.—In the suit of Montague C. D. Pulford against Edward Desmond, a cotton broker, for alienating the affections of Mrs. Amy Pulford, a jury has awarded the husband $10,000, the full amount sued for. The husband was a theatrical advertising agent, and his wife played a piano in a museum in this city, where she met Desmond, for whom it is alleged she left her husband.

To Restore Peace in Samoa.

LONDON, July 28.—In the house of commons yesterday Sir Edward Grey, parliamentary secretary of the foreign office, stated in response to questions that the government was taking every possible step towards restoring peace between the warring factions led by King Malietoa and Chief Mataafa in Samoa, and toward developing the trade prospects of the islands.

Could Not Raise Funds.

HARRISBURG, Pa., July 28.—The American Tube Iron company, located at Middleton, has gone into the hands of a receiver. The company has no judgments or bonded indebtedness against it, but could not raise the funds owing to the stringency of the money market. It is one of the largest concerns of the kind in the country.

Shot Through the Brain.

ATCHISON, Kas., July 28.—Frank Howard, head of the firm of Frank Howard & Co., overall manufacturers, committed suicide yesterday by shooting himself through the brain. Cause unknown, but it is supposed he was temporarily insane. The firm is in the best financial condition.

A Bank Cashier's Suicide.

PITTSFIELD, Miss., July 28.—Cashier Edward S. Francis, of the Pittsfield National bank, who had been the subject of much unpleasant newspaper talk recently, and who resigned his position last Monday, committed suicide yesterday by shooting.

Have Ample Assets.

HELENA, Mont., July 28.—The First National bank and the Montana National bank suspended yesterday. The First National had average deposits of $3,250,000 and the Montana National $1,500,000. Both banks have ample assets and will pay in full.

A Foundry Burned.

MONTREAL, July 28.—McDougall's foundry was burned yesterday morning. The offices were saved. About 130 men are temporarily out of work.

The standard blood purifier, strength builder and nerve helper is Hood's Sarsaparilla. Insist upon Hood's, because HOOD'S CURES. 11

Hard to Believe!

But it's a fact! that we can take your measure and make you a good business suit to order for only $16.00 and upwards. Call and inspect our heavy assortment of samples and be convinced. Perfect fit guaranted or no sale.
C. W. ERICSON,
219 West Superior street.

Change of Time.

The steamer Cambria will leave Duluth for Port Arthur on Tuesday, Friday and Sunday at 5 p. m.

Faber's Golden Female Pills

Relieve Suppressed Menstruation. Used successfully by thousands of prominent ladies *monthly*. Thoroughly reliable and safe. Worth twenty times their weight in gold *for female irregularities*. Never known to fail.
Sent by mail sealed for $2. Address
The Aphro Medicine COMPANY,
Western Branch,
Box 27. Portland, Oregon.
Sold in Duluth by Max Wirth and Selleck & Walbank

American Loan and Trust COMPANY.

Capital Stock $600,000
Guarantee Fund with State Auditor, $100,000

RECEIVES DEPOSITS subject to call and issues certificates of deposit bearing interest.

5 PER CENT PAID
on certificates running six months. Loans made at lowest rates on approved security. County city and school bonds purchased.

DIRECTORS:
Clinton Markell, L. Merritt, Wm. McKinley, James Chamley, A. W. Bradley, R. H. Harris, Wm. E. Richardson, A. B. Chaplin, D. G. Cash, Edward L. Bradley, George A. Elder, H. D. Sizer, Arthur H. Brown, F. M. Osborne, Chas. E. Lovett

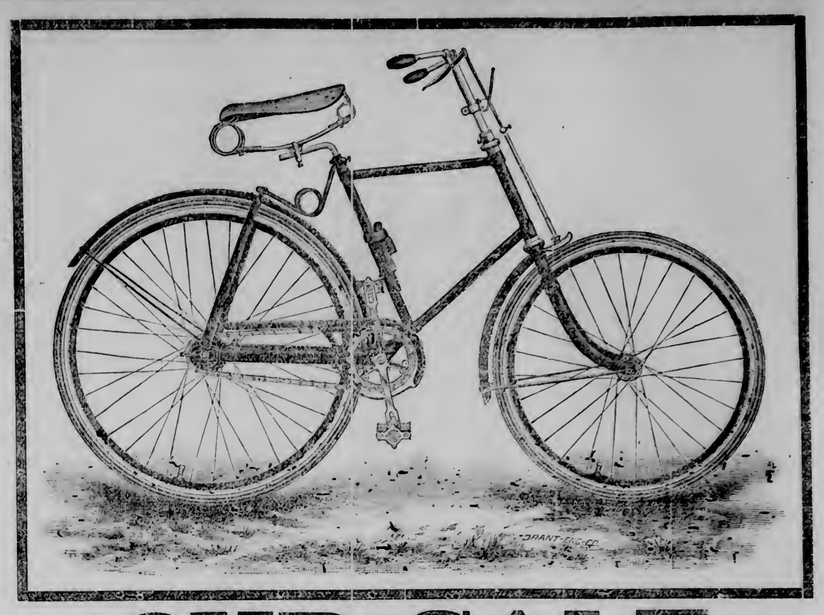

OUR SALE

Of $150.00 Pneumatic and Cushion Spring Frame Ramblers at $65.00 to $75.00 has been, up to date, a big success.

GOLD $ $ $ $ AT 50c

—ARE A GOOD STOCK, SO ARE—

$150.00 BICYCLES AT $75.00!

The people of Duluth appreciate these prices and are not slow to take advantage of them. We have ten or twelve of the Pneumatics left.

Saturday, July 29, the Last Chance!

Come early and bring CASH, do not give us cheques, we have not the time to investigate the standing of banks or get them cashed before sale closes Saturday night.

J. ELMER PRATT, Manager.
E. W. ALDRICH & CO., Minneapolis, Minn.

BEFORE AND AFTER USING.

RESTORED MANHOOD. DR. MOTTS Nervetine Pills, the great remedy for nervous prostration and all nervous diseases of the generative organs; such as Nervous Prostration, Fading of Lost Manhood, Impotency, Nightly Emissions, Youthful Errors, Mental Worry, excessive use of Tobacco or Opium, which lead to Consumption and Insanity. With every $5 order we give a written guarantee to cure or refund the money. Sold at $1.00 per box, 6 boxes for $5.00. Dr. Motts Chemical Co., Cleveland, O.

For Sale By S. F. Boyce and Max Wirth.

Hartman General Electric Company

ARE PREPARED TO

Furnish Electric Current
For Arc and Incandescent Light
And Motor Service.

GENERAL OFFICE: ROOM 3, EXCHANGE BUILDING.
Station A, Foot of Fifth Ave. East. Station B, 126 West Michigan Street.

DR. SPEER & CO.
SPECIALISTS,

NERVOUS AND CHRONIC DISEASES! Main office No. 1 York block, corner Fourteenth street and Tower avenue, West Superior, Wis. Branch offices, Marquette and Saginaw, Mich. Dr. Speer, in charge of the head office, is a graduate of the medical department of Harvard University, class of '74, and is registered as such in both hemispheres.

YOUNG MEN Who have been suffering from the effects of youthful follies or indiscretions will do well to avail themselves of this chance.

DR. SPEER & CO. Will guarantee a perfect cure in all cases of weakness or private disease, often accompanied by a slight smarting sensation and weakening of the system in a manner which the patient cannot account for. There are many who die of this difficulty, ignorant of the cause, which is the second stage of weakness.

PILES A new method; no bloody operation, no going to bed; not the slightest pain; no inconvenience in undergoing a course of treatment with us for the relief of the worst case of Bleeding or Itching Piles, no matter how long standing. We guarantee a permanent cure. To every one who consults us we pledge absolute secrecy.

Railroad fare deducted from the price of treatment.

DR. L. A. FAULKNER,
The King of Specialists,
Uniformly Successful in the Treatment and Cure of
Syphilis, Gleet, Gonorrhœa,
Stricture, Seminal Weakness,
AND ALL OTHER SEXUAL DISEASES.
Can be Consulted at Room 4, Over 19 E. Superior St., Duluth, Minn

Members of the Duluth Clearing House Association.

	CAPITAL.	SURPLUS
First National Bank	$1,000,000	$200,000
American Exchange Bank	500,000	350,000
Marine National Bank	250,000	20,000
National Bank of Commerce	200,000	21,000
State Bank of Duluth	100,000	40,000
Security Bank of Duluth	100,000	40,000
Iron Exchange Bank	100,000	

Contract Work.

Office of Board of Public Works,
City of Duluth, Minn., July 18th, 1893.

Sealed bids will be received by the board of public works in and for the corporation of the city of Duluth, Minnesota, at their office in said city, until 10 a. m. on the 31st day of July, A. D. 1893, for the construction of a sanitary sewer in First alley in said city from Seventh avenue west to Eighth avenue west, according to plans and specifications on file in the office of said board.

A certified check or a bond with at least two (2) sureties in the sum of one hundred and seventy-five ($175.00) dollars must accompany each bid.

The said board reserves the right to reject any or all bids.

HENRY TRUELSEN,
President.

[Seal]
Official.
T. W. ABELL,
Clerk Board of Public Works.
July-19-10t

Contract Work.

Office of the Board of Public Works,
City of Duluth, Minn., July 19, 1893.

Sealed bids will be received by the board of public works in and for the corporation of the city of Duluth, Minnesota, at their office in said city, until 10 a. m. on the 31st day of July, A. D. 1893, for the construction of an earthern embankment on Ninth street, in said city between Fourth avenue east and Fifth avenue east according to plans and specifications on file in the office of said board.

A certified check or a bond with at least two (2) sureties in the sum of twenty ($20.00) dollars must accompany each bid.

The said board reserves the right to reject a or all bids.

HENRY TRUELSEN,
President

[Seal.]
Official.
T. W. ABELL,
Clerk Board of Public Works.
July 19, 10t

Contract Work.

Office of the Board of Public Works,
City of Duluth, Minn., July 19, 1893.

Sealed bids will be received by the board of public works in and for the corporation of the city of Duluth, Minnesota, at their office in said city, until 10 a. m. on the 31st day of July, A. D. 1893, for the construction of a sanitary sewer in Center street in said city from Twentieth avenue east to sixty-five feet east of Twenty-first avenue east according to plans and specifications on file in the office of said board.

A certified check or a bond with at least two (2) sureties in the sum of ninety ($90.00) must accompany each bid.

The said board reserves the right to reject any or all bids.

HENRY TRUELSEN,
President.

[Seal]
Official:
T. W. ABELL,
Clerk Board Public Works.
(July 19, 10t.)

LADIES
Can Secure Competent Servants
By Advertising in the
HERALD WANT COLUMNS

WEST DULUTH ITEMS.

General Mullen, President of the Water Company, Is Inclined to Force a Settlement.

If the Hydrants Should Be Dismantled, He Says, Insurance Companies Would Cancel Risks.

The Shoe Store of D. L. Gamache Entered a Few Nights Ago—Search Warrant Out.

Gen. Mullen, president of the West Duluth water company arrived in the city yesterday presumably to straighten out the tangle between the company and the village council. The village officials have thrown down the gauntlet by challenging the water company to sue for rentals and they will probably be accommodated as Gen. Mullen seems to be confirmed in the belief that the village is in the wrong in the matter, and is in no mood to make any more concessions. He says that the hydrant rentals cannot be reduced because the holders of the company's bonds purchased them as an investment based on the earnings above the system, and suggests that the company may possibly dismantle the hydrants, which would cause the insurance companies to cancel every risk in the village. The general is tired but determined, and the contest from this time on will probably be fought to a finish.

STOLE A PAIR OF SHOES.

Some One Entered the Store of D. L. Gamache a Few Nights Ago.

Last Monday night the shoe store of D. L. Gamache, on Central avenue, was broken into and a pair of $5 shoes, a revolver and some shoe strings stolen. The burglar first attempted entrance through a rear window, then a door and finally made his way up through the water closet aperture and thence into the main building. Mr. Gamache suspects a certain individual who has a rather unsavory reputation and for whom the shoes were made. This person has never been able to pay for the shoes after ordering them and had several times called to get them, but was each time told that he must first produce the money.

He finally demanded the 50 cents forfeit money which was taken when the shoes were first ordered and this being refused he indulged in certain threats against the proprietor of the shop. Certain other incidents lead to the suspicion that he was the guilty party and on Tuesday morning Mr. Gamache swore out a search warrant at police headquarters, but he says he has heard nothing further in relation to the affair.

Completed the Grading.

The contractors finished the grading yesterday on the Transfer railway to the Duluth & Winnipeg tracks and as soon as the rails can be laid the latter road will give an entrance into Duluth over this system. The Transfer company have completed a span into the docks of the Pennsylvania & Ohio Coal company and are now doubling their track facilities from that point to Garfield avenue.

West Duluth Briefs.

J. W. Mason, of Fergus Falls, is a guest of W. J. Holmes.

Mr. Comdeman, owner of the box factory, has removed his family here from Duluth to a residence on First avenue west.

Martin Solberg has returned from a ten days visit at the World's fair.

Miss Mable De Vore left yesterday for a short outing at White Bear lake.

E. B. Follett and wife are removing their residence to apartments in the Manufacturers bank building.

Mr. and Mrs. Chas. Thorp entertained a party of friends at their home last evening.

James Anderson and Henry Hall were sentenced to thirty days in the county jail for the larceny of a keg of beer from a car standing on the St. Paul & Duluth yards at the West End.

Another of the Hendrickson children died this morning of diphtheria.

Notice to Tax Payers.

Notice is hereby given that the board of equalization for the county of St. Louis is now in session for the purpose of equalizing the personal property assessment as they may appear upon the different assessment rolls of said county for the year 1893.

All persons considering themselves assessed above the value at which property of another is assessed in the same district, are hereby notified to appear before the board and show cause why the assessment complained of should not be reduced.

By order of the board.

GEO. N. FAVILLE,
County Auditor.

The Short Line.

Chicago and return, $13.75, July 17, 24, 31 and Aug. 7. The "Omaha" road. Through train. Call at 405 West Superior street.

August 1st.

To Chicago one way $8.50, round trip $15.55, via the "Omaha."

$4.00 to World's Fair and Return.

Dr. Speer & Co. do as they promise; ad page 2.

No mineral water will produce the beneficial results that follow taking one or more of

Beecham's Pills

with a glass of water immediately upon arising in the morning.

Painless. Effectual. Covered with a Tasteless, Soluble Coating.

"Worth a Guinea a Box."—Price only 25 cents.

Of all druggists, or a box will be mailed on receipt of 25cts. in stamps by B. F. Allen Co., 365 Canal St., New York.

TOUCHED THE LOWEST POINT.

Wheat Was Weak and Lost Two Cents More Today.

Wheat today touched the lowest figures ever known in the Duluth market. The market ruled very weak, with rapidly declining tendencies both here and in all of the other principal markets of this country. It opened easy with sellers at ⅛c to ¼c below yesterday's closing figures. First trading commenced in September No. 1 northern at ¼c below last night's close. Under continued declining quotations from Chicago and other markets, prices here ruled weak and steadily declined to 1½c more up to noon, with occasional hard spots and short rallies of ⅛c to ¼c in values. Cash wheat shared fully in the weakness. First trading was at ¼c below yesterday, followed by a further break of 1c per bushel before noon. The weakness in the market was due to the same causes that operated to produce yesterday's break—the calling in of loans from heavy wheat carriers in Chicago, which resulted in large quantities of wheat being dumped on the market. The afternoon session here was very dull, with a short rally of ⅛c to ¼c, but the close was weak at 2⅛c to 2¼c lower than yesterday for cash, and ⅞c to 2⅛c lower for september. Following were the closing prices:

No. 1 hard cash, 61½c; July, 61¾; September, 61¾. No. 1 northern cash, 58½c; July, 58½c; September, 61¾c; December, 60c. No. 2 northern, cash, 51½c No. 3, 50c. Rejected, 41c. On track, No. 1 northern, to arrive, 60¼c. Rye, 42c.

Car inspection today, 402. Receipts: Wheat, 56,393 bus. Shipments: Wheat, 66,336 bus. Cars on track: St. Paul & Duluth, 7; Northern Pacific, 2, Great Northern, 61; total, 75; last year, 72.

New York Breadstuffs.

NEW YORK, July 28.—Flour: Receipts, 42,918; sales, 3150; quiet and weak. Wheat: Receipts, 19,875; sales, 3,095,000 bus; No. 2 red, quiet; september, 71⅝@72¼c; December, 78 1-16@79c; May 80c. Rye quiet and weak; Western, 54@56c. Corn: Receipts, 17,875 bus; sales, 135,000 bus; No. 2, lower; August, 45½c; September, 46⅝@47⅛c; October, 46⅞@47⅛c. Oats: Receipts, 48,200 bus, sales, 255,000 bus; No. 2 dull and firmer; state, 39@41½c; Western, 37@41½c.

The Chicago Market.

CHICAGO, July 28.—Closing prices: Wheat, July, 59½c; August, 59½c; September, 62⅛c. Corn, July, 37⅝c; August, 37⅝c; September, 38⅜c. Oats, July, 24c; August, 23½c, September, 23½c. Pork July, $18.90; September, $19.00. Lard, July, $9.40; September, $9.50.

Cattle and Hogs.

U. S. YARDS, CHICAGO, July 28.—Cattle—Receipts, 5,000; steady. Hogs—Receipts, 23,000; weak, 5c lower; heavy, $5.30@5.45; mixed and medium, $5.15@5.50; light, $5.10@5.50. Sheep—Receipts, 5,000; steady.

W. F. BROWN,

GRAIN, PROVISIONS AND STOCKS

Private Wires to Chicago and New York.

167 and 168 Chamber of Commerce

NEW YORK STOCK EXCHANGE.

The Change for the Better in the General Situation Continued.

NEW YORK, July 28.—The change for the better in the general situation yesterday continued, but it had not lasted long enough to give much depth to confidence. No one seemed certain of its continuance. Prices of American securities were far up in London, prices advancing 3 and 5 per cent, and the stock market here opened higher, prices in some cases being two points up. Trading was excited, and after the first quarter hour prices declined.

Opening prices were at advances ranging one point above last night's closing and many stocks scored further fractional advances before 11 o'clock, when the realizing began. Money was quoted this morning at ⅛c, which means 45 per cent. Sterling exchange was still weak and though ruling a shade above yesterday's lowest rate, is still at a point where gold importations are necessary. Gold to the amount of $217,000 arrived on the Columbia today.

The leading railways opened at advances of ½ to 2½. Lake Shore led the rise, and was followed by Rock Island, St. Paul and Manhattan, with gains of 1¾@2. Later on there was quite a sharp reaction, in which Manhattan fell 3 points from the top figures, Lake Shore 1¾, and Rock Island 1½. Fractional recessions were recorded in other shares. Atchison advanced to 11⅞, Burlington & Quincy to 73½, St. Paul to 50½, Rock Island to 78, Lake Shore to 133½, Missouri Pacific to 20, Northern Pacific to 21¾, Union Pacific to 19. Later Manhattan declined to 19, Northwestern to 99½, C. C. C. & St. Louis to 72, Missouri Pacific to 20, Union Pacific to 18⅞ and St. Paul to 51½.

The specialties were dull. Manitoba rose to 98 and Union Pacific & Denver Gulf to 6. General Electric rose 2 to 41½; American Sugar declined to 72½@72; Chicago Gas 1½ to 59⅝@60.

Money on call is stringent at 15 per cent. Bar silver, 69¾.

CONFIDENCE IS RETURNING.

The Large Imports of Gold Are a Favorable Symptom.

WASHINGTON, July 28.—The large orders given by New York financial houses for gold abroad to be imported into this country are regarded at the treasury department as a favorable symptom of returning confidence. Much of the gold now coming here is the same gold that was exported several months ago.

The heavy shipment of American cereals abroad within the past two months has materially reduced the balance of trade against us. In such circumstances it will be natural for the United States to continue to receive gold from abroad. Gold in considerable quantities is also coming here from the West Indies. This Spanish gold, on reaching our shores, finds its way to the assay offices and is melted up into bars and the European gold soon finds lodgement in the United States treasury.

From present indications the gold in the treasury will soon exceed $100,000,000. It is today $97,500,000. When the $100,000,000 mark is passed the treasury will again resume the issuance of gold certificates, which by law had to be suspended when the treasury gold was reduced below $100,000,000. The gold certificates now outstanding aggregate $84,000,000, which is an unusually small quantity for the treasury to have.

The department, however, shows little concern whether the gold is $100,000,000 or $75,000,000, as it is the policy of Secretary Carlisle to use the gold on hand the same as he does currency in meeting the obligations of the treasury. So for several months past the gold reserve has been treated as available cash. On this basis, the available cash in the treasury today is $122,000,000.

GEN. J. H. MORRILL DEAD.

An Officer Who Won His Promotion on the Field.

OTTAWA, Ill., July 28.—Gen. John H. Morrill died at his farm in Wallace township this morning of paralysis aged 67 years. He sustained the first stroke several weeks ago, falling twenty feet down a hay chute to the floor of his barn, and the second stroke came Wednesday night.

He was commander of the Yates Rifles throughout the rebellion, entering the army as captain of Company A, earning his promotions on the field. The general was highly respected by the veterans of the country.

$8.50 to Chicago.

Commencing August 1st the St. Paul & Duluth railroad will sell one-way tickets to Chicago at $8.50. Round trip, $15.55.

These tickets are good on any train and are also good for sleeping and parlor cars and choice of six routes.

F. B. ROSS,
Northern Passenger Agent
428 Spalding House block.

OPEN GATES NEXT SUNDAY.

The World's Fair Likely to be Opened on Sunday Again.

CHICAGO, July 28.—Judge Stein's citation to appear in response to contempt proceedings was answered this morning by Director General Davis and with few exceptions the members of the council of administration and directory of the World's Columbian exposition. The respondents appeared in court under a rule to show cause why they were not acting in violation of the Clingman injunction by closing the World's fair gates on Sunday.

Ex-Judge Sidney Smith submitted the answer of Director General Davis and Lawyer Eddy, one for the council of administration and one for the directory. Neither of the documents was read but all were received and filed without material suggestions.

Judge Stein then asked Attorney Mason, representing Clingman, if he had been duly served with copies of the answer. Upon his replying in the negative the court gave him until Monday morning at 9:30 to formulate his reply, until which time the proceedings were adjourned.

Director General Davis' answer to the charge of contempt was logical, respectful and brief. In it he simply told the court that, as the head of the World's Columbian Exposition company, he had simply carried out the requirements of the council of administration and the directory.

The response of the council of administration, after briefly referring to facts as set out in the contempt proceedings, set up generally that the vigorous opposition to opening the fair gates which sprang up throughout the country made it desirable that they be closed; that on last Saturday the members found themselves confronted by the old rule closing the gates, which they believed to be still in force. Counsel was sent for and Lawyer Eddy gave it as his opinion that the injunction bill had been so radically amended as to render it invalid. The gates were ordered closed.

The directors in their own behalf say that in October last a rule was adopted by both bodies closing the gates, and that on the 13th inst. at a full meeting it was decided not to rescind any rule looking to the opening of the fair. But on the next day all rules were rescinded and the gates were closed.

Everything points to open gates next Sunday. It is not believed the directors feel warranted in violating Judge Stein's injunction during the pendency of this hearing.

THEY PLEADED NOT GUILTY.

The Ford Theater Case to be Tried in October.

WASHINGTON, July 28.—In criminal court No. 1 before Judge Cole, Col. Frederick C. Ainsworth, in charge of the record and pension office of the war department, George W. Dant, contractor, William E. Covert, superintendent and Francis Sasse, engineer, were this morning arraigned upon the indictment returned by the grand jury, holding them responsible for the fatal disaster at Ford's old theater building on the morning of June 9 last and charging each of them with manslaughter.

The defendants pleaded not guilty with the stipulation, which was agreed to by the district attorney, that they might on or before Sept. 15 next withdraw that plea and enter another plea or motion. It is understood that the defendants, under this stipulation, will when the case is again called, either demur to the indictment or move to quash it.

After the several pleas had been entered, District Attorney Barney gave notice that the case would be called for trial at the beginning of the term in October next. There were only the usual crowd present during the arraignment, and there was no demonstration of any kind or evidence of unusual interest shown.

Troubles in Montana.

GREAT FALLS, Mont., July 28.—The First National bank of this city closed its doors this morning by order of the directors. No reason is assigned and a statement is refused by bank officers. Liabilities, according to the last statement, reach $600,000 or $700,000. S. C. Ashby, the largest dealer in agricultural implements in Montana, with stores at various points, assigned today to Robert S. Ford, president of the Great Falls National bank.

Wrecks on the Lakes.

WASHINGTON, July 28.—The president has issued a proclamation reciting the various acts of congress relating to the salvage of vessels wrecked in Canadian waters, contiguous to the United States, and declaring that the conditions prescribed therein have been fulfilled and permitting Canadian vessels to be aided in case of wreck by Canadian wreckers.

Great Miners' Strike.

LONDON, July 28.—In accordance with the decision of the Miners Federation the great strike of the English coal miners was inaugurated today at a majority of the pits. No border has been reported from any quarter. Something like 350,000 men are directly affected by the strike.

His Life Prolonged.

HOUSTON, Tex., July 28.—At 10 o'clock this morning, one hour before the hour set for the execution of Walter Shaw, the matricide, a telegram was received from Governor Hogg granting a respite of one week.

A Town Half Destroyed.

CLEVELAND, July 28.—A press special says that half of Wakeman, a little town in Huron county, with a population of 600, has been destroyed by fire.

The Ladies.

The pleasant effect and perfect safety with which ladies may use the California liquid laxative Syrup of Figs, under all conditions, makes it their favorite remedy. To get the true and genuine article, look for the name of the California Fig Syrup company, printed near the bottom of the package.

The Duluth Drug company have just received their first shipment of Stafford Springs mineral water.

This is the greatest kidney water known and is very highly recommended by all the noted kidney specialists in this country.

It was only through the kindness and energy of Dr. Fred Barrett that the company were enabled to procure this valuable water.

Any one who has kidney trouble should feel very grateful to the doctor for his having put such a remedy with in their reach.

ONE PRICE AND THAT RIGHT

J. E. HAYNIE & Co

American Store.

DULUTH, Wednesday, July 28, 1893.

The weather tomorrow is likely to be fair, warmer.

Shrewd People's Actions

Lack impetuosity or impulse, says one. One might say to cause impulsive buying that we would sell a dollar article for a cent which would mean nothing until you saw the article. We promise most exceptional purchasing opportunities tomorrow throughout the store. We do not mean a lot of cast off special sale stuff; but such merchandise as is at present needed and will stand the careful inspection of the most shrewd and conservative shoppers, we say such goods will sell here tomorrow at prices noticeably below their value, all of which is done to clear the decks for fall goods.

J. E. Haynie & Co.

Here's the Way We Clear the Decks

The Following Wares We Dump on the Market at a Price Tomorrow.

20 DOZEN all Silk Swiss Ribbed Undervests in Black, Cream, Pink, Blue, Gray and Lavender. All go at 48c tomorrow.

75 DOZEN Fine Pure Irish Linen, hand embroidered Handkerchiefs. You've paid $1.00 each for one not so good. They are soiled and they sell at 29c each tomorrow.

250 YARDS Fancy Bengaline Silks in six different styles. You've paid $1.25 for them all season. They all go tomorrow at 50c a yard.

125 YARDS All Silk Grenadines in black in some ten different patterns. You've paid $2.00 a yard for them. 98c they sell at tomorrow.

100 YARDS All Silk 10 inch Sash Ribbons you never bought for less than $1.25, sell tomorrow at 50c.

Millinery Department.

Ladies' Trimmed Hats 50c
Children's Silk Hats 90c

AND ALL GOODS IN THE MILLINERY DEPARTMENT GO AT THE SAME REVISION IN PRICE.

Dress Goods Department.

Will sell a number of wares at a visible decline in price tomorrow.

The Wash Goods Dept.

Will offer a wide range of exceptional choosings.

If You Want

A Jacket,
A Cape,
A Wrapper
or a
Summer Waist,

This is the time And place to get it.

J. E. HAYNIE & CO.

BIG BATTLES IN PROSPECT.

Corbett, Mitchell, Jackson, McAuliffe, Carroll and Others Talking Fight.

The air is full of fights and rumors of fights—particularly rumors—and the Columbian Athletic club of Chicago seems to be the storm center. Dominick C. O'Malley, president of the club, is endeavoring to secure for his organization meetings between Corbett and Mitchell, Corbett and Jackson, Jack McAuliffe and Jimmy Carroll and many other lesser lights of the ring. As O'Malley has offered $45,000 against the $10,000 hung up by the Coney Island Athletic club, it seems quite probable that the great world's championship battle between Corbett and Mitchell will be fought near Chicago in December. Corbett and Jackson, who were recently matched to contest for the championship next June, may also meet in the Columbian club's arena at Roby, Ind., near Chicago.

D. C. O'MALLEY.

O'Malley, who founded the Columbian club and claims that there is no law in Indiana that can interfere with his "boxing contests," formerly resided in New Orleans, where he ran a big detective agency and figured in sporting and political circles. At the time of the Mafia troubles in New Orleans, when 11 Italians accused of the murder of Chief of Police Hennessey were shot to death by a mob, O'Malley, who had been employed by friends of the Italians, narrowly escaped being lynched and fled from the city to elude the mob. Half a dozen or more battles have already been fought in the Columbian club's arena, but none of great importance. President O'Malley seems determined, however, to secure a first class attraction, no matter what the expense may be.

An Indian Cricketer.

Englishmen are very much interested just now in a young Indian prince who plays a remarkable game of cricket, Kumar Siri Ranjitsinhji—to give him his full name and title—was born in September, 1872. He hails from the state of Navanagar, one of the most important native states in the Bombay presidency. He is a very near relative of the ruling prince of Navanagar and belongs to the noble clan of Rajputs—the old Hindoo caste of warriors. He was educated in Kathiwad at the Raj Kumar college, where only the sons and relatives of the native chiefs of the Bombay presidency can receive their education. He was not long in showing himself superior to all his comrades in athletics and carried off the chief prizes in cricket, lawn tennis and racquets.

RANJITSINHJI.

In 1888 he went to England and entered Cambridge university, where his skill in cricket soon attracted attention. Last year he was in grand form, and his sum total for the year was 2,468 runs, with an average of 51. He scored 11 centuries, which alone amounted to 1,300 runs. He is a very fine bat and cuts and drives with great power. He times the ball to perfection, and his cat-like agility in the field has enabled him to secure some grand catches at short slip. He is reading law at college.

A Horse Driven by the Tail.

A Chicago turf writer is authority for the statement that Carl Bates, the Iowa horseman, drives his horse Thalberg in a very original manner. Thalberg is a trotter that is the pet of the women and the country folk and the bane of the bookmaker. The aged pair have been at the front in many a hard fought battle. There is a unity of feeling between horse and man. The mysterious link that joins the two is Thalberg's tail. When the angular visaged Iowan wants the horse to win, the intelligence is conveyed through the medium of the tail. With a firm grip of the tail with one hand and the reins in the other he lifts, steadies and reefs the honest old gelding as no other driver has been able to do successfully. For eight years the peculiar pair have been a feature of western race meetings.

Runs at Chippewa Falls.

CHIPPEWA FALLS, Wis., July 28.—G. W. Seymour's private bank closed its doors here this morning. There are runs on all the other banks in the town.

The Greatest Advertiser.

Ex-Postmaster General John Wanamaker, of Philadelphia, one of the richest and most successful merchants in America, in a Baltimore treatise said:

"I do my heaviest advertising in dull times. Then is when people look most keenly for bargains, are anxious to know just how much a thing costs, where they can save money.

"I advertise particular things, give prices and qualities and take as much pains with my announcements as I do with my stock.

"I always use the most space in the paper the people read the most carefully—choose the popular publication, in other words.

"Advertising is like hotel keeping. One big dinner will not make nor keep up the reputation of the house; steady, good cooking does it. In advertising it is the same. I never permit interest in my announcements to lag, and I never miss an issue of my chosen publications. Advertising has made my store the largest in the country. Anybody else can do the same."

SUMMONS—DISTRICT COURT.

STATE OF MINNESOTA, County of St. Louis. } ss

District Court, Eleventh Judicial District.

Emma A. Blakeman, as executrix of the last will and testament of L. V. N. Blakeman, deceased, Plaintiff, against Frankie A. Breeze and Frank I. Breeze, Defendants. } Summons.

The State of Minnesota to the above named defendants:

You are hereby summoned and required to answer the complaint of the plaintiff in the above entitled action, which complaint has been filed in the office of the clerk of said district court, at the city of Duluth, county of St. Louis and state of Minnesota, and to serve a copy of your answer to said complaint on the subscribers, at his office in the city of Duluth in the said county of St. Louis, within twenty days after service of this summons upon you, exclusive of the day of such service; and if you fail to answer the said complaint within the time aforesaid, the plaintiff in this action will apply to the court for the relief demanded in said complaint together with plaintiff's costs and disbursements herein.

Dated July 13th, A. D. 1893.

FRANCIS W. SULLIVAN,
Plaintiff's Attorney,
402 First Nat. Bank Bl'd'g, Duluth, Minn.
July 28, Aug. 4-11-18-25, Sept. 1.

SHERIFF'S EXECUTION SALE.

Under and by virtue of an execution issued out of and under the seal of the district court of the state of Minnesota, in and for the Eleventh Judicial district, and county of St. Louis, on the 19th day of April 1893, upon a judgment rendered and docketed in said court and county in an action therein, wherein Sarah M. Robinson, was plaintiff and Fred Ruf, George W. Hathaway, Gottlieb Kemnes, Charles Schiller and Christian H. Oppell, defendants, in favor of said plaintiff and against said defendants, for the sum of eight thousand nine hundred twelve and 45-100 dollars, which said execution has to me, as sheriff of said St. Louis county, been duly directed and delivered, I have levied upon and will sell at public auction, to the highest cash bidder, at the front door of the court house in the city of Duluth, in said county of St. Louis, on Monday the 11th day of September 1893, at ten o'clock in the forenoon of that day, all the right, title and interest that Fred Ruf, one of the above named judgment debtors had in and to the real estate hereinafter described on the 6th day of September 1892, or at any time subsequent thereto that being the date of the rendition of said judgment, the description of the property being as follows, to-wit: Lot number five (5) section seventeen (17) and lot one (1) section twenty (20) township sixty (60) N. range seventeen (17) west 4th. P. M. all in St. Louis county and state of Minnesota.

Dated Duluth, Minn., July 28th, 1893.

PAUL SHARVY,
Sheriff St. Louis county, Minn.
By IWAN HANSEN,
Deputy.

EDSON & EDSON,
Attorneys for Schiller & Oppell.
July 28, Aug 4-11-18-25, Sep 1-8.

EVERY MAN WHO IS WEAK, NERVOUS AND DEBILITATED,

From Whatever Cause, should write to

Dr. BRINLEY

Hennepin Avenue, Corner Fourth Street,

MINNEAPOLIS, MINNESOTA.

HIS ADVICE WILL COST YOU NOTHING.

The oldest and Only reliable medical office of its kind in the city. Regularly graduated and legally qualified. If more convenient to visit the city for treatment, medicine sent by mail or express, free from observation. Curable cases guaranteed.

Nervous Debility, Lack of Energy, Physical Decay, arising from Indiscretions, Excess, Indulgence or Exposure, producing nervousness, debility, Dimness of Sight, Self-Distrust, Defective Memory, Pimples on the face, Aversion to Society, Loss of Ambition, Unfitness to Marry, Melancholy, Dyspepsia, Stunted Development, Loss of Power, Pains in the back, etc., are treated Safely, Privately, Speedily. **Unnatural Discharges Cured Permanently.**

Blood, Skin and Venereal Diseases, All forms, affecting Body, Nose, Throat, Skin and Bones, Blotches, Eruptions, Acne, Eczema, Old Sores, Ulcers, Painful Swellings, from whatever cause, positively and forever driven from the system by means of Safe, Time-tested Remedies. Stiff and Swollen Joints and Rheumatism, the result of Blood Poison, Cured. **KIDNEY and URINARY** Complaints, Painful, Difficult, too Frequent or Bloody Urine, Gonorrhœa and Stricture promptly cured.

CATARRH, Throat, Nose, Lung Diseases; Constitutional and Acquired Weaknesses of Both Sexes treated. No experiments. Charges low. Call or write. Symptom list and pamphlet free by mail. The Doctor has successfully treated and cured thousands. All consultations are strictly confidential.

DR. BRINLEY, MINNEAPOLIS, MINN.

Duluth, South Shore & Atlantic R'y.

DIRECT LINE TO

Boston, New York,
Montreal, Buffalo,
Philadelphia, Pittsburg,
Cleveland, Detroit,
All points in Michigan.
The East and South

Over 100 miles shorter than any other line to Boston and all New England Points.

Over 70 miles the shortest line to all Points East of Mackinaw or Detroit Mich.

WAGNER SLEEPING CARS

ON ALL THROUGH TRAINS.

For tickets, sleeping car accommodations and full information, apply to

T. H. LARKE, Commercial Agent,
426 West Superior Street, DULUTH, MINN
Spalding Hotel Block

DULUTH, SOUTH SHORE & ATLANTIC R. R.

Time Table Effective May 28, 1893.

	Marqu'te Express Ex. Sun.	Boston Express Daily
Leave Duluth	6 00 am	4 15 pm
Leave West Duluth	6 15 am	4 30 pm
Arrive Hurley	10 52 am	9 33 pm
Arrive Ironwood	10 58 am	9 39 pm
Arrive Houghton	7 35 pm	.....
Arrive Marquette	5 00 pm	3 50 am
Arrive Marinette	9 05 pm	.....
Arrive Green Bay	10 55 pm	.....
Arrive Sault Ste. Marie	.....	9 45 am
Arrive Grand Rapids	.....	10 40 pm
Arrive Saginaw	.....	7 15 am
Arrive Detroit	2nd day	7 00 am
Arrive Toronto	2nd day	6 30 am
Arrive Montreal	2nd day	8 10 am
Arrive Boston	2nd day	7 15 pm
Arrive New York	2nd day	8 50 pm
Arrive Portland	2nd day	8 10 pm

West-bound trains arrive at Duluth—

Marquette passenger ..... 8 45 pm
Boston express ..... 10 50 am

Ticket offices: 426 Spalding House block and Union Depot.

T. H. LARKE,
Commercial Agent, Duluth.

The Northwestern Line!

C. ST. P. M. & O. RY

THE SHORT LINE TO CHICAGO

And the Pullman Car Line to St. Paul and Minneapolis.

For St. Paul and Minneapolis.	Day Exp. Ex. Sun'y	Night Ex Daily.
Lv Duluth	10 00 am	11 00 pm
Lv West Superior	10 20 am	11 20 pm
Ar Spooner	12 45 pm	2 00 am
Ar Stillwater	4 32 pm	7 00 am
Ar St. Paul	5 00 pm	6 50 am
Ar Minneapolis	5 40 pm	7 30 am

For Eau Claire, Chicago and the East.	Day Exp. Ex. Sun'y	Chicago Special Daily.
Lv Duluth	10 00 am	4 50 pm
Lv West Superior	10 20 am	5 10 pm
Ar Eau Claire	4 15 pm	10 15 pm
Ar Milwaukee	.....	7 25 am
Ar Chicago	8 00 am	7 45 am

Parlor Cars on day trains.
"Chicago Special" runs through without change of cars for any class of passengers between Duluth and Chicago.

GEO. M. SMITH,
General Agent.

B. W. SUMMERS,
City Ticket Agent,
405 West Superior St.

ASHLAND MILWAUKEE ROUTE

MILWAUKEE, LAKE SHORE & WESTERN R'Y

Through Sleeping and Parlor Car

With Fast Trains From

ASHLAND

TO

Milwaukee and Chicago

Rhinelander, Kaukauna,
New London, Manitowoc,
Wausau, Sheboygan,
Appleton, Racine.
Oshkosh Kenosha

DIRECT ROUTE

TO

OCONTO, DEPERE
GREEN BAY FOND DU LAC
NEENAH AND MENASHA

via WATERSMEET to

NEGAUNEE, MARQUETTE
ISHPEMING, ESCANABA

And all points in Upper Michigan.

Through Tickets at lowest rates on sale to all points in the United States and Canada.

Milwaukee City Office, 100 Wisconsin St
Chicago City Office, 197 Clark St.

H. F. WHITCOMB, General Manager. C. L. RYDER, Gen. Pass. Agt
MILWAUKEE WIS

TRY THE EVENING HERALD Want Columns.

ST. PAUL & DULUTH RAILROAD.

	Daily Except Sunday Fast Train.	Limited Daily.	Night Daily.
Lv Duluth	9 00 am	1 55 pm	11 15 pm
Ar St. Paul	2 50 pm	6 20 pm	7 15 am
Ar Minneapolis	3 10 pm	6 40 pm	7 35 am
Ar Stillwater	3 15 pm	7 10 pm	7 20 pm
Ar Chicago	6 45 am	7 00 am	9 35 pm
Ar Milwaukee	3 30 am	4 20 am	7 10 pm
Ar Omaha	.....	9 25 pm	10 00 pm
Ar St. Louis	.....	5 15 pm	5 55 am
Ar Kansas City	.....	4 50 pm	6 20 am
Lv for Cloquet, Carlton	7 30 am	9 00 am	1 55 pm

F. B. ROSS,
Northern Passenger Agent,
428 West Superior Street

EVENING HERALD.

OFFICIAL PAPER OF THE CITY OF DULUTH.

PUBLISHED BY THE DULUTH PRINTING & PUBLISHING CO.

Business and editorial rooms in The Herald building, 220 West Superior street. Telephone—Business office, 424, two rings; editorial rooms, 324, three rings.

Eastern Office 109 World Building, New York, A. E. Story, Manager.

SUBSCRIPTION RATES:

Daily, per year	$7.00
Daily, per three months	1.80
Daily, per month	.60
Weekly, per year	1.50

LARGEST CIRCULATION IN DULUTH.

Entered at the postoffice at Duluth, Minn., as second class mail matter.

The Weather.

U. S. WEATHER BUREAU, DULUTH, Minn., July 28.—A storm of slight energy is central north of western Lake Superior this morning, moving northeast, and is being followed by an area of high barometer or clearing weather, which has its center over Montana.

Good showers have fallen in the Northwest, the Red river valley and along the upper lakes, and light ones over South Dakota. Rain is still falling over upper Michigan and around Green Bay, but it is not probable that it will continue long.

The temperature has fallen over the Northwest but will rise again today. Over the remainder of the country it continues slightly warmer than usual.

The conditions are very favorable for thunder storms in this section this afternoon or tonight. The shower last night amounted to .02 of an inch. The highest temperature here yesterday was 70, the lowest last night was 58.

Cautionary southeast signals are displayed at all points on Lakes Superior, Michican and on Green Bay.

DULUTH, July 28.—Local Forecast: Fair except for thunder storms this afternoon or evening; warmer, wind shifting to west and northwest.

E. H. BRONSON,
Local Forecast Official.

WASHINGTON, July 28.—Forecast till 8 p. m. tomorrow: For Wisconsin: Showers today; fair on Saturday; winds shifting to westerly; cooler Saturday morning. For Minnesota: Fair Saturday; westerly winds; cooler Saturday morning.

THE HERALD in Chicago.

The 5 o'clock Edition is on sale early the following morning in Chicago at the

Palmer House News Stand,
Auditorium Hotel News Stand,
W. B. Sizer's Bookstore, 189 State St.,
Chas. McDonald's News Stand, 55 Washington St.,
AND ON THE
World's Fair Grounds at the Columbian News & Novelty Co. News Stands.

A Gold Mining Boom.

It is a curious result of the anti-silver agitation that it is resulting in new energy being given to the discovery and development of gold and copper properties in states that have been known as the chief center of silver mining. The Herald yesterday contained a reference to the rich gold strikes which have just been made in Colorado. There are many rich gold properties in that state which await development, and now that renewed attention is being paid to the yellow metal, owing to the lack of profit in mining silver, many more valuable discoveries may be expected.

What is true of Colorado in this respect is equally true of Montana. In a recent issue of the Helena Independent the statement is made that the receipts of the assay office in that city are substantial evidence that gold mining this year will return at least one million dollars more to the state than was received last year. The indications are that this amount will be much larger if the work is carried on with the success apparent within the last month.

From the Anaconda Standard it is learned that new strikes have been made in the famous French gulch, abandoned years ago because of finds in other sections; the rich placers in the vicinity of Helena are being worked on a larger scale than in recent years and plans are now under consideration for large development work. Perhaps the best sign is found in the activity of prospectors. During the last six weeks location notices on placer ground have been filed in great numbers, and hundreds of men are now out in search of gold-producing ground.

This is true not only of Lewis and Clarke county, which is shown by figures to be one of the richest gold regions in the country, but of all other sections of the state where gold has been discovered. Large deals which contemplate extensive operations have lately been made in Madison county, and many Eastern capitalists are becoming interested in old as well as new properties. Recent improvements in machinery and methods of working have made it possible to mine gold in the old gulches at a fine profit. An illustration of this may be seen in the success of several large companies in Alder gulch, where gold was early discovered in Montana, and which was supposed to have been worked out under the crude methods of early days. The Butte papers tell that prospectors are leaving that city by scores, and have already made fine discoveries in gold and copper within the vicinity of the great camp.

This satisfactory outlook is considered by the Helena Independent to be of special interest to the people of that city, because within ten miles of it lie undeveloped gold properties greater than any yet discovered, and it predicts that within the coming two years the results will be far more important than those of the fabulously rich placers in the early days. The slump in silver is declared be a direct cause of the new interest in this direction, and the silver states may find more profit in mining gold and be happier and more prosperous than at any previous time in their history.

West Duluth's Fight.

The West Duluth people are entitled to sympathy and encouragement in the fight that they are waging against the water company in that village. Gen. Mullen, of the water company, is reported to have said yesterday that if the company's attorneys advise that the hydrants be dismantled, that course will be pursued, which "would be disastrous to every insurance policy in the village."

This is a threat that should not deter the village council from carrying out the policy upon which it has decided. The people of West Duluth have some rights, as the company should remember, and it is the utterance of just such a threat as this that will cause the people to stand together determinedly and insist upon securing some small measure of justice. It is a fact that the hydrant rentals at West Duluth were placed at an outrageous figure, and if the company does not see fit to agree to a reasonable compromise on this question, it will probably find a city system of water supply in operation next week when West Duluth becomes united to the city of Duluth.

Admiral Tryon's Blunder.

The court-martial sitting at Malta to fix the responsibility for the terrible disaster that befell the British battleship Victoria yesterday gave a verdict that the accident was entirely due to the order given by Vice-Admiral Tryon. Not only Capt. Bourke, but all the other survivors were acquitted of all blame. Regret was expressed that Rear-Admiral Markham did not disregard the commander-in-chief's order, but in the interest of the service it was not deemed advisable to blame him, especially as Admiral Tryon was present in person on the doomed vessel.

This verdict was of course the only one that could be given by the court-martial in view of the evidence that was presented. It was clearly proven that Admiral Tryon gave the order that resulted in the disaster, and that the execution of the maneuver ordered was impossible without a collision of the Camperdown and Victoria. Both Admiral Markham and Capt. Bourke appreciated this fact, but they did nothing but question the correctness of the order, and having found they had interpreted it aright they performed their duty.

Why did they not disobey the order when they knew what would be the result? This is the question that most people will ask. Discipline and training precluded them from entertaining such an idea. In the British navy and army, it is an irrefragible rule that orders must be obeyed, no matter what may be the consequences. The commander-in-chief gives an order; his subordinates must obey, or suffer loss of position or disgrace. As has been said by the poet of the famous "six hundred"—

"Theirs not to reason why,
Theirs but to do and die."

Admiral Tryon blundered grievously, and by his blunder hundreds perished in the water. He himself went down with his flagship, and thus escaped the punishment for the blunder that he would have received, had he been saved. It is recorded that he made no effort to save himself; he saw his blunder and acknowledged it, and then disappeared from the world that would have harshly criticized and condemned him. It is possible that fear of that condemnation made him prefer a watery grave.

Cowardly and Unjust.

The disgraceful attack upon a man whose lips are stilled by death and unable to reply to the unjust aspersions upon his ability, which appeared in the News Tribune this morning in reference to General Manager Mellen, of the Northern Pacific railroad, merits condemnation by every man who has any regard for the decencies of life. It is pitiful that the newspaper profession should be disgraced by such a cowardly stab at a dead man.

Not only was it a cowardly assault, but it was unjust, because Mr. Mellen's ability as a railroad man has been fully demonstrated and was recognized by all. In giving a sketch of his career last evening, the St. Paul News said: "It will thus be seen that Mr. Mellen was a man of wide railroad experience and well calculated to fill any position whatsoever, whether executive, operative or traffic. His record had not been brilliant, but effective, and it is a pleasure to say that it has at no time been flecked by failure. More than all, while he has ever enjoyed the confidence of his superiors, he has ever had the utmost confidence, good will and high regard of his subordinates. There is not a man on the entire system who knows him, from trackman up, who would not have done all that an employe could do for W. S. Mellen. He came from the ranks and knew what life was in the ranks. Thus cognizant, he never failed to appreciate an employe or his position."

The St. Paul Dispatch says: "Few men who had attained his position in railroad circles were so well beloved. At the same time he had gained a reputation for efficiency in the higher positions of railroad life such as comparatively few men attain. * * * Everybody on the road admired and respected him from the highest to the lowest, and the employes have always felt when they had a grievance that if they could get to Mr. Mellen with it they would surely get justice. At the same time he has never for a moment neglected the interests of the stockholders and has always been constantly on the lookout for opportunities to improve the road and increase its popularity. Light rails were replaced with heavy here and there, long bridges were built, the grading was improved whenever needed, and no part of the great system from the smallest detail to the greatest was neglected."

An ingenious automatic switch is now applied to the electric lamps in the guests' room in a hotel, whereby the locking of the room-door from the outside (but not from the inside) turns off the lights. Many travelers, it seems, doubtless with the philanthropic idea of helping the business of the local electric-lighting company, are accustomed to leave the lamps burning at full head when they vacate their rooms.

The sudden death of General Manager Mellen of the Northern Pacific has removed a railroad man of marked ability, who climbed the ladder of success from the lowest rung. His promotions were the reward of faithful service and conspicuous ability. He was also a charming man socially and multitudes of friends will deeply regret his untimely demise.

There was a regular Donnybrook fair scrimmage in the British house of commons yesterday. It was a disgraceful exhibition and shows to what an extreme pitch of temper the members are worked up over the home rule question.

The News Tribune says today: "We observe that The Herald has at last got an eye to the news." A long suffering public would be less disgusted with the city's only morning paper if it would print even half the amount of news found daily in The Herald.

The financial atmosphere throughout the country appears to be clearing. The repeal of the Sherman silver law is needed to dissipate the clouds entirely.

NEAR THE DANGER LINE.

The Street Railway Company Has Made a Mistake.

West Duluth Sun: The Duluth Street Railway company was coming to be looked up to by many as a public benefactor while at the same time it raked in the nickles and piled up the profits faster than any other corporation at the head of the lakes. Believers in this company's usefulness and Duluth enthusiasts generally have been wont to crow over "the longest 5-cent ride in the world." Evidently the company has thus been led to the conclusion that the public believes it was getting something for nothing, for by a new rule put into force last Monday abolishing the transfer system entirely, and by putting a seperate car service on the Lakeside line, this "this longest 5-cent ride" has been very materially shortened.

There is no question but that this "long ride for a nickel," which was naturally presumed, if not mutually understood, to be a permanently established rate, has always been a powerful incentive to West Duluth to deal leniently with the street railway company.

Probably the company has reached that point where it proposes not to ask further favors from the public. Such may be fairly presumed to be the case. To say that the act abolishing the transfer system—an act that doubles the fare to any point off the Superior street line—is a mistake, would be to discredit the intelligence of the company's management. Public condemnation of such an act could readily be foreseen. But "the public be d—d." The street car company is running its own business, and if to equalize things during these hard times it sees fit to turn on the screws a little tighter that its grind of nickles from the people's pockets may come a little faster, that, of course, is none of the public's business. The people are supposed to grin and bear it. But will they? Such treatment will soon arouse them to a realization of the fact that notwithstanding the splendid service given they are still at the mercy of the street railway company. It will stir all their native hostility to oppression in every form. And once aroused a determined people can easily throw off the strongest yoke.

The street railway company is approaching the danger line.

No Protection.

West Duluth Sun: If the Duluth Daily Short Line was a legal newspaper according to the statutory definition of a newspaper, then it is difficult to understand how the law in any way protects legitimate newspaper enterprises. So far from being a newspaper, the Daily Short Line was not claimed by its publishers to be more than a co-operative advertising sheet.

SENATOR GEORGE C. PERKINS.

Appointed by the Governor of California to Succeed the Late Senator Stanford.

George C. Perkins was born in Maine in 1839 and came of a seagoing race. He went to California in '49 and first worked as a miner, then as a country storekeeper, and made a fortune.

He went to Sacramento and founded the firm of Goodall, Perkins & Co., which for twenty years has controlled the coast passenger and freight traffic.

Mr. Perkins has been a strong Republican. He served in the state senate and in 1879, soon after the passage of the new constitution, he ran for governor. He had strong opposition, but won. He was a candidate for the senate when Stanford was elected.

Boys Waists!

A pretty line of boy's waists at 25 and 50 cents. C. W. ERICSON, 219 West Superior street.

STATE OF MINNESOTA, COUNTY OF ST. LOUIS. } ss

District court, Eleventh Judicial District.

In matter of the application of the city of Duluth, a municipal corporation, to reassess to the extent of the benefits actually accruing against the property benefited thereby, the cost of the following improvement, to-wit: The grading for their full width of Piedmont avenue east from Superior street near Eighth avenue west to the north line of the Third division except through Cascade square, West Cascade street from Piedmont avenue east to North Cascade street and North Cascade street from West Cascade street to Piedmont avenue east, together with the necessary conduits and appurtenances, and an iron bridge across Clark house creek, the roadway, improved thirty feet wide, rough stone gutters built on either side and the space between macadamized. The space outside the roadway designed for grass plats and sidewalks, and the portion designed for grass plats covered with loam and grass seed sown thereon.

To All Whom it May Concern:

Notice is hereby given that the city of Duluth, a municipal corporation of and located in the county of St. Louis and state of Minnesota, has caused to be filed in the office of the clerk of the district court in and for the county of St. Louis, Eleventh Judicial district, a statement setting forth the description and nature of a certain local improvement made and undertaken prior to the 29th day of March, 1893, in the said city and by the said municipal corporation, to-wit: The grading for their full width of Piedmont avenue east from Superior street near Eighth avenue west to the north line of the Third division, except through Cascade square, West Cascade street from Piedmont avenue east to North Cascade street and North Cascade street from West Cascade street to Piedmont avenue east, together with the necessary conduits and appurtenances, and an iron bridge across Clark House creek, the roadway improved thirty feet wide and rough stone gutters built on either side and the space between macadamized, the space outside the roadway designed for grass plats and sidewalks, and the portion designed for grass plats covered with loam and grass seed sown thereon, and setting forth that said assessment which has been made to defray the expense of the said improvement has been since March 29th, 1893, set aside in whole and is invalid in whole and has been pronounced invalid in whole, the statement further containing the description of and the nature of the assessment to defray the expense of the said improvement, and also the cost of the said improvement, to-wit, the sum of $113,410.49, together with the further sum of $11,341.05, being the amount added as hereinafter set forth, and the amount proposed to be reassessed, to-wit, the sum of $113,410.49, together with the said further sum of $11,341.05, being amount added to the said original assessment to defray the necessary expense of making surveys, plans, specifications and superintendence.

Notice is also given that on Saturday, the 29th day of July, 1893, at 9:30 a. m., at the court house in the city of Duluth, at a special term of the said district court of the Eleventh Judicial district in the aforesaid county of St. Louis and state of Minnesota, at the said place and time, or as soon thereafter as counsel can be heard, the said municipal corporation will ask said court to appoint three disinterested parties, residents of the said municipal corporation, as appraisers, to determine and assess the benefits accruing to local property by reason of the said above mentioned improvement.

THE CITY OF DULUTH,
By HENRY F. GREENE,
City Attorney.

July 20 St

STATE OF MINNESOTA, COUNTY OF ST. LOUIS. } ss

District Court, Eleventh Judicial District.

In the matter of the proceedings on the part of the city of Duluth to reassess to the extent of the benefits actually accruing against the property benefited thereby, the cost of the following improvement, to-wit: The grading to the sub-grade of Piedmont avenue, from Thirteenth avenue west to Fourteenth avenue west and Superior street, from Fourteenth avenue west to the timber bridge, just west of Thirty-second avenue west, paving of said Piedmont avenue and Superior street, between the points above named, with cedar blocks laid on plank and sand foundation, the use of granite curb in the improvement of the said Piedmont avenue and Superior street, and the construction of the necessary retaining wall.

To All Whom it May Concern:

Notice is hereby given that the city of Duluth, a municipal corporation of and located in the county of St. Louis and state of Minnesota, has caused to be filed in the office of the clerk of the district court, held in and for said county, a statement setting forth a description of and the nature of the following local improvement, made and undertaken prior to March 29th, 1893, in the said city and by the said municipal corporation, to-wit: The grading to the sub-grade of Piedmont avenue, from Thirteenth avenue west to Fourteenth avenue west, and Superior street, from Fourteenth avenue west to the timber bridge, just west of Thirty-second avenue west, the paving of the said Piedmont avenue and Superior street, between the points above named, with cedar blocks laid on plank and sand foundation, the use of granite curb in the improvement of the said Piedmont avenue and Superior street, and the construction of the necessary retaining walls, also a description of and the nature of the assessment made to defray the expense of the said improvement, which said assessment has been since March 29th, 1893, set aside in whole and which is invalid in whole and has been pronounced invalid in whole, together with a statement of the cost of the said improvement, to-wit: The sum of $89,519.58, together with the additional and further sum of $8951.96, being the amount added for certain purposes hereinafter set forth, and the amount proposed to be reassessed, to-wit: The said sum of $89,519.58, together with the said further sum of $8951.96, which said further and additional sum is the amount added to defray the necessary expense for making surveys, plans, specifications and superintendence.

Notice is also given that at a special term of the said district court of the Eleventh Judicial district in and for the county of St. Louis, to be held on Saturday, the 29th day of July, 1893, at 9:30 o'clock a. m., at the court house in the city of Duluth and at said time, or as soon thereafter as counsel can be heard, said municipal corporation will ask the said court to appoint three disinterested parties, residents of the said municipal corporation, as appraisers to determine and assess the benefits accruing to local property by reason of said above mentioned improvements.

THE CITY OF DULUTH,
By HENRY F. GREENE,
City Attorney.

July 20, 8t

CURE YOURSELF!

G.G.S

"MAN'S BEST FRIEND"

Is a Specific for Gonorrhea, Gleet and other unnatural discharges in either sex. An infallible, safe and speedy cure of the most obstinate cases. Cures in 3 to 5 days, where other remedies entirely fail. Non-poisonous and GUARANTEED not to cause Stricture. No inconvenience or loss of time. No sickening doses to derange digestion. Ask Druggists for G. G. S. and accept no other remedy. Price $1.00.

ORDER FOR HEARING APPLICATION FOR APPOINTMENT OF ADMINISTRATOR.

STATE OF MINNESOTA, COUNTY OF ST. LOUIS. } ss.

In probate court, special term, July 27th, 1893.

In the matter of the estate of William Calvert, deceased:

On receiving and filing the petition of Norvill B. Arnold, of the county of Douglas, Wisconsin, representing, among other things, that William Calvert, late of the county of St. Louis in the state of Minnesota, on the 21th day of January, A. D. 1893, at the county of St. Louis died intestate, and being an inhabitant of this county at the time of his death, leaving goods, chattels and estate within this county, and that the said petitioner is one of the principal creditors of said deceased, and praying that administration of said estate be to William J. Bates, of Duluth, Minn., granted;

It is ordered, that said petition be heard before said court on Monday, the 21st day of August, A. D. 1893, at ten o'clock a. m., at the probate office in Duluth, in said county.

Ordered further, that notice thereof be given to the heirs of said deceased and to all persons interested, by publishing this order on Friday in each week for three successive weeks prior to said day of hearing, in the Duluth Evening Herald, a daily newspaper printed and published at Duluth, in said county.

Dated at Duluth, the 27th day of July, A. D. 1893.

By the Court:
(Seal) PHINEAS AYER,
Judge of Probate.

July 28, Aug 4-11.

TRY THE HERALD WANT COLUMNS!

"SITUATIONS WANTED" FREE.

POPULAR WANTS! ONE CENT A WORD!

Advertisements in this column ONE CENT A WORD EACH INSERTION.

SITUATIONS WANTED—FREE.

No advertisements taken for these columns till forbid, i. e. until ordered out.

Every advertisement is carefully classified under its proper heading—easily found, easily read—will reach more readers than can be reached in any other way. Try it.

PERSONAL.

A YOUNG WIDOW, TEMPORARILY FINANCIALLY embarrassed, would like to make the acquaintance of an honorable gentleman of means. Address F 72, Herald.

SITUATIONS WANTED.

FREE.

YOUNG LADY WOULD LIKE POSITION in photograph gallery as "finisher;" one year's experience; small wages to commence with. Address K 27, Herald.

WANTED—WORK BY A FIRST-CLASS blacksmith; will take pay in rent; would live at Lakeside, Woodland or Lester Park; want small house, reasonable rent; best care taken of premises. Address F. W. C., Herald office.

WANTED, WORK HALF A DAY EVERY day or evenings; posting or writing up books. S. W., Evening Herald.

WANTED—POSITION BY A YOUNG MAN of good business ability. Is willing to work hard at a moderate salary. Address, G 47, Herald.

SITUATION WANTED BY A MAN WITH ten years' experience in the grocery business. Speaks the Scandinavian languages. Best of references. Address K 11, Herald office.

YOUNG LADY GRADUATE WISHES POSITION as stenographer. Has had experience. Please attend to it immediately. Address S. D., lock box 83, West Duluth, Minn.

WANTED—PLAIN SEWING BY THE DAY. 65 cents per day and board. Call at 208 West Third street.

WANTED—POSITION BY A YOUNG MAN in shoe store or drug store. Address, C 81, Herald.

DRUG CLERK—YOUNG MAN WITH FOUR years experience desires a position where he can finish his trade. First class references as to ability and character. No objection to going out of town. Address, A. Montville 25 Lake avenue north, Duluth.

A PRACTICAL BUSINESS MAN WANTS A situation with a good reliable firm as bookkeeper or otherwise. Address, F. 94 Herald office.

WANTED, SITUATION BY YOUNG MAN salesman (general lines) or office work, small salary; will leave city. Address E 55, Herald.

SEWING BY THE DAY WANTED, 75 CENTS per day and board, 2003 West Fourth street.

WANTED—MALE HELP.

TWO INDUSTRIOUS, RELIABLE MEN, OF good personal appearance, to canvass and collect. 402 Chamber of Commerce.

WANTED, TWO SCANDINAVIAN AND two English-speaking salesmen; salary and commission. The Singer Manufacturing Co., 625 West Superior street.

WANTED, FOR THE UNITED STATES army, ablebodied men of good character between the ages of 21 and 30 years. Good pay, rations, clothing and medical attendance free. Tiro recruiting officer of the Third United States infantry, stationed at Fort Snelling, Minn., will be at Duluth, Minn., in Duluth, and will receive applicants for enlistment. Office in Banning block, corner Superior street and Second avenue west.

NATIONAL EMPLOYMENT COMPANY.

MEN DULUTH—421 W. Michigan Street, (near Union Depot). MINNEAPOLIS—111 Nicollet Ave. ST. PAUL—Third and Jackson Sts. *TELEPHONE 498. ESTABLISHED 1882.*

WANTED—A FEW ENERGETIC MEN TO sell our specialties on the installment plan. Good wages and steady work to the right men. W. A. Edwards, 723 West Superior street.

WANTED—FEMALE HELP.

WOMAN COOK WANTED. H. SLY, 2231 West Michigan street.

WANTED—LADIES TO ADDRESS ENvelopes for us at home. $10 a week. Reply with stamp. Woman's Co-Operative Toilet Co., Milwaukee, Wis.

WANTED, GIRL FOR GENERAL HOUSEwork; none but good cook need apply. 1009 East Third street.

WANTED—AGENTS.

FIRST-CLASS AGENTS CAN MAKE FROM $100 to $500 per month representing the American Bond Loan company. Call on Andrew C. Volk, superintendent of agencies, 602 Palladio building, Duluth.

AGENTS WANTED BY THE NORTHwestern Benevolent Society of Duluth. Pays sick, accident and death benefits at a cost of 25 cents per week. Has written over 17,000 members and has paid out over $30,000 in cash to those members in the past sixteen months. Our agents are making from $100 to $400 per month. Write for terms or call at 707, 708 and 709, Palladio building.

FOUND.

DURING Y. M. C. A. EXCURSION ON THE steamer Ossifrage a purse. Owner can have same by calling at The Herald office, proving property and paying for this notice.

WANTED—MISCELLANEOUS.

WANTED, FOUR ROOMS SUITABLE, FOR housekeeping. Address Y. Z., care of Herald.

WANTED, IMMEDIATELY, TO TAKE POSsession on Monday next, three or four unfurnished rooms centrally located, permanent tenants. Must be moderate. Address X. Y. Z., this office.

WANTED TO BUY IMMEDIATELY, A lightweight row boat. Call 214 Lyceum.

FOR SALE—MISCELLANEOUS.

FOR SALE—STEAM LAUNCH BELONGING to A. F. Roboiz estate. Inquire of Samuel C. Miller, 628 Garfield avenue.

SHOEMAKER.

THE UNDERSIGNED HAS RESUMED business at 12 Fifth avenue west, Lyceum building, and is prepared to do all kinds of shoemaking work in a first-class manner. Fine shoes a specialty. Old customers are invited to call at my new shop. F. DALPHOND.

AUCTIONEER.

M. E. CHAMBERS.

CITY AUCTIONEER,

Address Fond du Lac, Minn.,

has for sale, or rent, for term of years, 100 acres in Fond du Lac village, suitable for hotel, gardening, picnics, fishing, bathing and boating to Duluth, will be rented, or sold, cheap to right parties. There is a fortune in it.

EMPLOYMENT OFFICE.

THE MOST RESPECTABLE LICENSED office in Duluth, free of charge to all girls, also have a full line of hair switches, chains, etc. Mrs. M. C. Seibold, 225 East Superior street.

U. S. ENGINEER OFFICE, DULUTH, Minn., July 18, 1893.—Sealed proposals for repair to the brush and stone dike at Chequamegon Point, Ashland harbor, Wis., will be received at this office until 12 m. July 31st, 1893, and then publicly opened. Specifications, blank forms and all available information will be furnished on application to this office. Clinton B. Sears, major, corps of engineers, U. S. A.

July 24 to 29 inc

ONE CENT A WORD!

TO RENT—HOUSES.

FOR RENT, BRICK HOUSE; HOT WATER, heat. 501 West Second street.

FOR RENT, NICELY LOCATED COTTAGE, Park Point; furnished complete; stoves, etc. Address J 73, Herald.

FOR RENT—FURNISHED HOUSE, EIGHT rooms and bath, first-class condition, until Oct. 1. Can have services of excellent servant if desired. Excellent opportunity for some one. Call on Seely's Rental agency.

FOR RENT—TEN ROOM HOUSES, HUNTER Park—12.50. H. M. Backus, 590 Burrows block.

FOR RENT—8-ROOM HOUSE, ALL MOdern conveniences; steam heat. Enquire 206 Lyceum.

TO RENT—ROOMS.

FOR RENT—PLEASANT FRONT CHAMber, furnished, very cheap. Inquire at 317½ Third avenue east.

FOR RENT—FURNISHED ROOM, 522 WEST Second street.

FOR RENT, FURNISHED ROOM FOR gentleman only. 124 Sixth avenue west.

TWO FURNISHED ROOMS FOR LIGHT housekeeping, $10 per month. 16 First avenue east.

ROOMS—FOR GENTLEMEN ONLY, PRICES reasonable. 118 West Superior street, over the "Casco."

TO RENT—STORES.

STORE FOR RENT—NO. 4 WEST SUPErior street. Apply to Mendenhall & Hoopes.

DETECTIVES.

RELIABLE DETECTIVE SERVICE IN ALL branches rendered by Zenith City Detective agency, 604-5-6 Chamber of Commerce.

Keep It Before The People!

If you can get your name so thoroughly and so prominently associated with the business in which you are engaged that people will instinctively think of the name whenever the business is suggested, you will have achieved the acme of advertising. If you will put your name and your business together in THE EVENING HERALD every day

You Will Soon Reach That Point!

CLAIRVOYANT.

ARRIVAL EXTRAORDINARY!

THE MASTER MIND OF CLAIRVOYANCY,

PROFESSOR M. DUBOIS.

Is located for a short time at 126 West Second street.

Looking over the long list of clairvoyants and mediums in the United States one will find at the head of all the name of Professor M. Dubois, formerly known as the New York Boy Medium. While only 25 years of age, he has been recognized by the people and the profession itself as the foremost and most able medium living. At the age of ten his powers were first noticed and since that time he has been before the public, demonstrating that clairvoyancy is not an amusing toy, but a powerful gift, created to do good, and to show all those consulting it, the way to perfect happiness, health and prosperity.

Professor Dubois' readings on life in which he reveals and predicts the past, present and future are of the highest order and superior to those of any medium that ever visited this city and the West. He gives advice on all matters, business or social affairs, journeys, speculations, love, marriage, law suits, lost or stolen articles, and through his wonderful powers is enabled to recover them, and with this same power healing trouble between former friends, uniting the separated and doing good to all that call on him and follow his advice.

Office hours: 9 a. m. to 9 p. m., daily and Sundays.

Parlors so arranged that you meet no strangers. All letters answered.

Charges: 50 cents for ladies and $1 for gentlemen, and up.

PROF. M. DUBOIS.
126 West Second street.

MRS. DR. PARKER HAS REMOVED TO 716 West Superior street and can be consulted daily from 9 a. m. to 8 p. m.

STOVE REPAIRING.

GASOLINE STOVES CLEANED, COOK stoves and ranges repaired on short notice, castings furnished for any kind of stoves made; American Stove Repair Works, 118 East Superior street.

CIVIL ENGINEERS.

RICE & MCGILVRAY, CIVIL ENGINEERS and surveyors. 616 Chamber of Commerce.

M. S. & W. H. COOK, SURVEYORS AND civil engineers. 305 West Fourth street.

TRACY R. FAIRCHILD, CIVIL ENgineer and surveyor. Room 715 Palladio.

PLUMBING.

WM. DONALDSON AND SON, PLUMBER and copper smiths, gas and steam fitters; 11 Seventh avenue west; jobbing a specialty; telephone 257.

W. W. MCMILLAN COMPANY,

HEATING AND PLUMBING,

216 West Superior street.

U. S. ENGINEER OFFICE, DULUTH, Minn., July 18, 1893.—Sealed proposals for repair work to the piers at the Superior entrance to Superior bay, Wis., will be received at this office until 12 m. July 31st, 1893, and then publicly opened. Specifications, blank forms and all available information will be furnished on application to this office. Clinton B. Sears, major, corps of engineers, U. S. A.

July 24 to 29 inc

HOUSES TO RENT

In Best Part of the City.

RICHARD A. TAUSSIG & CO.

510-511 Lyceum.

ONE CENT A WORD.

FRATERNITIES.

PALESTINE LODGE No. 76, A. F. & A. M. Regular meeting third Monday evenings of every month at 8 o'clock. Next meeting July 31, 1893. Work, second degree. W. B. Patton, W. M. Edwin Mooers, secretary.

IONIC LODGE No. 186, A. F. & A. M. Regular meetings second and fourth Monday evenings of every month at o'clock. Next meeting Aug. 14, 1893 F. C. degree. S. L. Frazer, W. M., H. W. Cheadle, secretary.

KEYSTONE CHAPTER No. 25, R. A. M. Stated communications second and fourth Wednesday evenings of each month at 8 o'clock. Geo. A. Flack, H. P. T. J. Hunter, secretary.

DULUTH COMMANDERY No. 18, K. T. Stated conclave at 7:30 o'clock first and third Tuesday evenings of every month. W. G. Tyler, Brook, E. C. Alfred Lelliehleuz, secretary.

MISCELLANEOUS.

UMBRELLAS COVERED AND REPAIRED while you wait. Reasonable prices. A. Gingold, 118 East Second street.

RENTAL AGENCY.

LIST YOUR ROOMS, FLATS AND HOUSES with Seely's Fire Insurance, Rental and Collection Bureau, 101 Palladio building.

EXCURSIONS.

THE STEAMER LUCILLE LEAVES SUPerior's N. P. and Garfield avenue docks Wednesdays and Saturdays at 2 p. m. Sundays 9 a. m. and 2 p. m. for Spirit Lake, New Duluth and Fond du Lac. Fare 25 cents. Wednesdays and Sundays the boat will give moonlight excursions around the horn, fare 25 cents. Boat can be chartered for day and night excursions. Special rates to societies. John Hutson, corner Tower avenue and Twenty-third street, West Superior, Wis.

RENTING AND COLLECTING.

CORDY EDWARDS' RENTAL AGENCY, 307 Woodbridge building. If you want a house or store call and see a big list always on hand.

MINING ENGINEERS.

CHARLES F. ROWE, SPECIAL ATTENtion given to the examination and reporting on mineral lands, iron lands bought and sold. Analyses of all kinds made on short notice. 821 Chamber of Commerce.

PROFESSIONAL.

MARGARET M. BETAYE, SPECIALIST IN the removal of superfluous hair, moles and other facial blemishes by electricity. Located five years in the Syndicate building, Minneapolis. Here for a short time only, at 15 East Third street. Consultation free.

PERSONAL INSTRUCTIONS IN SHORT hand and dictation by a practical, experienced teacher. Rates to suit present hard times. Address 989, Herald.

FINANCIAL.

THE AMERICAN BOND LOAN COMPANY loans money on first-class securities. 415 Chamber of Commerce, Duluth.

MONEY TO LOAN IN ANY AMOUNT ON horses, wagons, household furniture, pianos, diamonds, jewelry and all kinds of personal property, on short notice and a lower rate than you can possibly get it elsewhere. Inquire of Wm. Borkan, manager, Duluth Mortgage Loan company, room 430, Chamber of Commerce building, Duluth.

MONEY LOANED ON DIAMONDS, watches, jewelry, etc., at the Standard Jewelry and Loan Office, 324 West Superior street, business strictly confidential.

MONEY TO LOAN ON DIAMONDS AND jewelry. G. A. Klein, only licensed pawnbroker in Duluth, 17 West Superior street.

ARCHITECTS.

ALBERT BEYAN, 590 BURROWS. WARE houses and heavy buildings a specialty.

TRAPHAGEN & FITZPATRICK, ARCHITects, Rooms 912 and 917, Torry building, Duluth, Minn.

ATTORNEYS.

J. H. WHITLEY, 1028, West Superior street. Residence 2128, West First street.

D. C. RUDE, ATTORNEY, COUNSELLOR and advocate, 25 years experience in very extensive practice in New York and Pennsylvania. Corporate, commercial and real estate litigation a specialty. 903 Palladio, Duluth.

L. U. C. TITUS, L. L. B. C. A. MCPHERRIN, Ex-District Attorney for Butler County, Pa., ATTORNEYS AT LAW. Offices: 24 Phoenix Block.

MIDWIFE.

PRIVATE HOSPITAL—MRS. L. BALDWIN Midwife. Full graduate of German college of Accoucheurs. Cupping, etc. done. 516 East Third street.

REAL ESTATE TRANSFERS.

Virginia Improvement company to I Knapala, lot 29, block 21, Virginia	$ 275
Virginia Improvement company to I Knapala, et al, lot 7, block 24, Virginia	275
Virginia Improvement company to J Larson, lot 25, block 70, Virginia	275
M B Hull et al to J C Smith, lot 11, block 8, Hibbing	175
M B Hull et al to P Ankenbrand, lots 17 and 18, block 19, Hibbing	275
E Totman to A Janson, lot 10, block 6, Chandler Park addition	600
W Meyer to A Gronwall, lot 3, block 89, West Duluth, First division	212
C Standahl to S F Pary, lots 13 and 16, block 92, Carlton Place	1,150
O H Stilson to D Cameron, lands in section 33-58-20	150
K Kenrick et al to J T Kenrick et al, lot 5, block 12, Grassy Point addition	300
I Friskey to E A Jimsola, lot 9, block 8, Virginia	275
J F Heit to P M Heit, lots 5 and 6, block 10, Banning & Ray's subdivision	2,000
A Lampi et al to A Kilpila, lot 21, block 27, Virginia	145
C Camash to G Westcott, lot 3, block 15, Wallstedde's addition to Elis	350
M B Hull et al to D Monroe, lot 11, block 4, Hibbing	200
Seven unpublished transfers	100,000
Total transfers	$107,337

NORTHERN PACIFIC R.R.

IS THE ONLY LINE RUNNING THROUGH CARS TO

St. Paul, Minneapolis and Chicago

—TO—

HELENA, BUTTE, SPOKANE, TACOMA, SEATTLE, PORTLAND.

Pullman Sleeping Cars, Elegant Dining Cars on all Through Trains.

TIME SCHEDULE.

Dining Cars on Pacific Express and Flyer.	Leave Duluth Daily.	Arrive Duluth Daily.
Pacific "Flyer," for Helena, Butte, Spokane, Tacoma, Seattle, Portland and all principal main line points	7:45 am	12:10 pm
Minnesota, Dakota & Pacific Express, for all Minnesota and Dakota points, Winnipeg, Montana and Pacific Coast	6:45 pm	7:15 am
Chicago Limited for all Wisconsin Central & Milwaukee, Lake Shore & Western points, Milwaukee, Chicago and beyond	4:05 pm	11:10 am
Wisconsin Central Local Express for all Gogebic Range and Wisconsin Central points and Chicago	‡10:20 am	‡6:50 pm

‡ Except Sunday. All other trains daily.

Rates, maps, or other pamphlets and information will be cheerfully furnished on application to F. A. GREENE, City Ticket Agent, 416 W. Superior St., Or CHAS. S. FEE, Gen. Pass and Tk't. Agt., St. Paul.

THEY ARE NOW UNITED

The Building Trades and Trades and Labor Assemblies Became One Organization Last Evening.

The Knights of Labor Were Not Included—"Federated Trades Unions" Is the New Name.

The Meeting Was an Interesting One and the Discussion Was Warm—Officers Installed.

There was a wedding last evening in the O'Brien & Knowlton hall. Today, in Duluth, organized labor is one, for at that wedding last night the knot was tied between the Central Trades and Labor assembly and the Building and Trades assembly. No outsider was called in, either, to perform the ceremony; it was done by mutual contract. The whole thing was just as easy as rolling off a log, too. Despite the bilious moanings of some to the effect that it would not be done and the passionate belief of others that it could not be done, it was done, and with the ease, good feeling and satisfaction that made all the representatives of organized labor feel for all the world as happy and light hearted as any young married couple that ever hopped off the twig.

It was 8:30 o'clock last night when President McDowell took the chair and called the Trades and Labor assembly to order. After the usual preliminaries, under the head of reports of committees, Secretary Seyfze read the constitution and bylaws as prepared by the committee on amalgamation. One change in that from the old constitution was the substitution of the title "Federated Labor Organizations" for "Federal Trades Unions." A. Schaibel moved the adoption of the report as a whole. A second was heard.

E. Appelehagen arose and said that he did not think the National Federation of Labor would allow the organization of Knights of Labor to be admitted, and under that constitution that organization would be entitled to representation. President McDowell said that one central body was greatly to be desired, but that under a change of head, an acceptance of the new constitution would not be admitted. The alteration of the word of title was only one item and he did not see why it should be made, unless the Trades and Labor assembly was perpared to give up its old charter.

J. H. Baker then arose to throw light on the occasion but President McDowell informed him that the Trades and Labor assembly was in session and that only members of that body had the right to the floor. Mr. Baker sat down.

Mr. Schaibel did not think the present charter would be taken away if the Knights of Labor was given a representation. E. Applehagen then moved to lay the matter on the table until the next meeting. Delegate Anderson wanted to know if members of the Knights of Labor were not represented among the original members in the charter hanging on the wall. Mr. Applehagen explained that by saying that when the Central Trades and Labor assembly was organized, there was not so wide a breach between the Knights of Labor and the Federation of Labor as now, and that at the present time the Knights of Labor does not recognize the authority of the Federation of Labor, that the two organizations are very far apart and that members of the Knights of Labor could not now be admitted as representatives of a Knights of Labor assembly.

Applehagen's motion to lay on the table was withdrawn, and one to amend the new constitution by striking out the words "labor organizations" and substituting the words "trades unions" was made. That amendment carried without a dissenting vote, after which the original motion was also carried.

E. Applehagen moved that the rules be suspended, that the delegates to the Builders and Trades assembly come in, that an organization be made and officers elected.

Delegate Harmon, of the tinners, could not dismiss the Knights of Labor question. He was unable to see how the Knights of Labor could injure the organization in Duluth. The Knights of Labor were the pioneers in the movement for organized labor, and if there were any differences they should be settled. It was a poor policy and narrow minded to keep apart.

Mr. Breckenridge, the only representative of the Knights of Labor present, arose and wanted to know if the Builders' and Trades assembly would unite if the Knights of Labor would withdraw. Mr. Baker arose and with some feeling said that as he understood President McDowell, their desires cut no figure, and that gentleman had laid down the ultimatum. President McDowell said that it was the assembly, not himself which had laid down that ultimatum. Mr. Griffin, of the plumbers, moved that the Knights of Labor withdraw. Mr. Breckenridge kept calling for an expression from the building and trades delegates.

Mr. Hayes said: "I think if the delegate from the Knights of Labor waits until all the delegates have their say, he will be even more satisfied than he is now as to what they intend to do." Breckenridge kept asking that the Knights of Labor be asked to get out but all was silence. At last, with a martyr-like smile, that gentleman wished all a farewell and passed out.

Credentials were presented and the delegates installed, the following unions being represented: Plumbers, Scandinavian carpenters, electrical workers, tailors, carpenters and joiners, stonecutters, steamfitters, bakers and butchers.

Nominations for officers as follows were made: President, Morris Griffin, of the plumbers, and Delegate Schaibel, of the cigarmakers; vice-president, Thos. R. Hancock, J. H. Hayes and E. Oleson; recording and corresponding secretary, James Hallihan, C. H. Stevenson and Geo. C. Findlay; financial secretary, Henry Gazett, J. H. Baker and J. H. Thompson; statistician, Delegate Alexander, of the printers; sergeant-at-arms, Delegates Kealy and Aug. Hunstiger; trustees, Delegates Harmon, Brandt, Meagher and Hollister.

The officers as follows were then promptly elected and installed. President, M. Griffin, of the plumbers; vice-president, J. R. Hayes, of the electric Workers; recording and corresponding secretary, J. P. Hallihan, of the tin, sheet iron and cornice workers; financial secretary, Henry Gazett, of the steam fitters; treasurer, G. A. Thompson, of the stone cutters; sergeant-at-arms, Fred Hunstiger, of the butchers; statistician, M. Alexander, of the typographical union; trustees, J. Harmon, of the tinners; E. J. Meagher, of the electric workers; Fred Hallister, of the bakers.

Matters connected with Labor Day was talked over. A picnic was discussed and a committee appointed to see about grounds. It was past midnight when the meeting adjourned, but each delegate went home feeling that "in union there is strength."

THE DULUTH SCALPERS.

They Have Reopened their Doors on Legal Advice.

July 15 Hansleib, Trumbull and Mitchell, the three ticket scalpers, of Duluth, closed their doors. On Wednesday they reported to the scalpers of St. Paul that they had been advised by a number of the best lawyers of Duluth that the anti-scalper law would not stand the test of the courts, and had therefore just reopened their doors for business. The St. Paul scalpers say that Hansleib and Trumbull are known among scalpers as being very timid men, hence only the most encouraging advice could raise their courage to the step taken.

The railroads of St. Paul, the Globe says, have as yet taken no open measures against the scalpers, but some of the latter are inclined to believe that after the 20th a movement may be made against them. This date is the legal limit for taking out state ticket licenses. All selling tickets after that date without license will be liable to the law. The scalpers say that they will resist any effort made to enforce the law, and carry the matter to the supreme court, if necessary.

An Acquisition for Duluth.

Some months since Dr. James A. Smeallie, of New York city, started for California with a view of recuperating from over-work resulting from long practice in medicine and surgery in that city. In conversation with a gentleman interested in Duluth the doctor was persuaded to come this way, and as a result, so enjoyed the pure air and was so impressed with the prospective future of this locality that he invested largely in and about our city, and half resolved to make his home here, where he now predicts a great city will be built.

Having fully regained his usual vigorous health the doctor finds himself longing for professional work, and resolved to resume practice either here or in New York city. Having in the meantime brought his amiable wife here, the many friends of the doctor and Mrs. Smeallie have strongly urged them to remain with us. Persuaded by the cordial interest manifested and by his own convictions, the doctor has decided to stay, and will commence practice at once.

Dr. Smeallie was one of the foremost practitioners in New York city, a member of Rosevelt hospital staff, instructor in clinical surgery in the post graduate college and hospital, and was authority in many difficult cases in medicine and surgery. The Herald welcomes him to Duluth, where his abilities will undoubtedly be appreciated.

Boyer and Miliard.

These evangelists close their labors at the protracted meeting in the Christian Church on Sunday evening next. This will be the last opportunity to hear them. There will be a service at the church to-night, but none to-morrow night. Preaching morning and evening Sunday.

Last Chance Saturday

To take your choice of any suit in the house that we've been selling at $30, $28, $27, $25, $22 and $20 for $14.92.

THE BIG DULUTH.

Uniform Pants!

Blue uniform pants in all sizes of the very best quality of blue cloth just received.

C. W. ERICSON,
219 West Superior street.

MACKINAW ISLAND AND RETURN.

Via Duluth, South Shore & Atlantic Railway.

On and after July 24, a rate of $10 will be in effect from Duluth to Mackinaw island and return. Tickets at this rate will be on sale Mondays, Wednesdays and Fridays only, commencing July 24, and continuing until Sept. 1, 1893, inclusive. Limited good to return ten days from date of sale.

Land Notice.

C. A. Fullerton, an old explorer, and Nelson & Haldin, two competent surveyors, are now in the woods in the new townships to be opened for entry on Aug. 17, and are picking out all the claims containing timber. Any person wishing to obtain a good claim will have a chance by applying to Mr. Fullerton when he comes back, or further information can be had by calling at the office of B. N. Johnson, 411 Masonic Temple, Duluth.

Highest of all in Leavening Power.—Latest U. S. Gov't Report.

Royal Baking Powder

ABSOLUTELY PURE

THE COMPANY'S CASE

Manager Wardwell Has Something to Say Regarding the Criticisms of the Street Railway Company.

Makes No Difference to the Company Whether the Garfield Avenue Dock Is Repaired or Not.

According to Mr. Wardwell, But Few of the Laboring People Make Use of Transfers.

The street railway company has been criticised quite liberally lately by the people and press of the city in regard to various matters, such as the petition to have the Garfield avenue dock improved but principally regarding the abolishment of the system of issuing transfers from one line to another. The company having as yet made no reply a Herald reporter sought out Manager Wardwell yesterday and asked him for the company's side of the case. He said:

"We know nothing of the petition for improving the Garfield avenue dock. It is immaterial to us whether it be repaired or not. If the dock should not be faced there will be no cars smashed. If a passenger be injured because there should be no slip in which to put a gang plank it will not be at our expense. Any communication that the council may have received from any member of the company was in behalf of the boat men using the dock. The so-called street car ferry is owned and run by Capt. John L. Sorenson: we guaranteeing that the receipts of the ferry be a certain amount. The monthly deficits are divided equally with the Superior Transit company, of Superior and the Duluth Street Railway company. Should the dock be closed as suggested at the council meeting it would make no difference with the Superior Transit company. Its president is indifferent as to whether the ferry is run or not. As for ourselves we are surely indifferent if the city is. The ferry line operated by Capt. Sam Burnham, from Garfield avenue to Tower slip brings us fully as much business as the Connors Point line and is capable of bringing it all.

"We have realized for some time that to operate the Lakeside line satisfactorily it must be as an independent one. We have also realized that to make a change, increasing our operating expenses $50 a day, improving our service from Seventh avenue west to Twenty-second avenue east 50 per cent at this time is contrary to the practice of all firms employing labor. The only excuse we have for pursuing this seemingly bad business policy is that we have heretofore been unable to keep as far ahead of the demands of the city in growth in power or cars as we wished. Now we have cars and power and propose to give this city a service that has no equal as to employes, regularity [and reliability; yes more, that no reasonable man will complain of. We propose to take a passenger a reasonable distance for 5 cents without an intervening nuisance to the passenger and ourselves.

"For five cents a person can ride from Connors Point in Wisconsin to the ship canal in Minnesota, a distance of 3.56 miles. He can ride from West Duluth to Twenty-second avenue east, a distance of nearly 8 miles. He can ride from Seventh avenue west to Lakeside, a distance of 6 miles. He can ride from Seventh avenue west to Woodland, a distance of 6.25 miles. The hill lines are geographically much shorter but from a mechanical standpoint they are fully as long. The transfer system at its best is not satisfactory to the public or to any company that uses it. The criticisms now being made by the press for the discontinuing the transfer is far more agreeable than the complaints of the transfer system that have been made daily since we began its use. One misinformed or not informed gentleman who is charitably disposed erroneously states that in doing away with the transfer we are putting a burden on the laboring class. It is a well established fact that the laboring class, as a class, never avail themselves of cheap tickets when they are offered, and seldom live where transfers will do them any good. All the people who used transfers were but a small percentage of those who ride. Seventy-five per cent. of the transfers issued were to people living on Second and Third streets, from Third avenue west to Sixth avenue east, and to people who have business at the court house. About five per cent. were issued to the regular Woodland passengers, about ten per cent. to people who used both the Superior street and hill lines. The remaining ten per cent. were issued to transients. Figure the laboring class for yourself. I hope this city will never see the transfer system as it is used in many places. We have been advised by men older than we are, to use the transfer system in this city. They advise us to use it as they use it. They say, they would run the Garfield avenue cars to Michigan Street and transfer; and a car from the ship canal on Lake avenue to Superior street and transfer; they would stop the Woodland cars at Twelfth avenue east and Bench street and transfer; they would stop the Lakeside cars at Twenty-second avenue east and transfer; they would stop the hill lines at the foot of Third avenue west and transfer.

"It is a great temptation to make most any change or move in these times that will lower operating expenses, but our friend's suggestion does not agree with this climate or our policy, consequently we have decided to try a more expensive way and endeavor to do away with what small demand there has been for transfers. In discontinuing this system we realize that any move made at the expense of our service would lessen our receipts. We expect to have a better service than ever before and hope to have the co-operation and support of the people, the press and the common council. We expect to be criticised, some time it may be unfair. As stated before, we consider it our mission to give Duluth the best street railway service of any city of its size in this country, and we are going to do it and at the same time protect ourselves."

Neuralgia headaches promptly cured by Bromo-Seltzer—trial bottle 10 cts. 8

A STOMACH LIKE AN INDIAN.

Why the Indians Never Have Dyspepsia, Yet are Careless Eaters.

No one could accuse an Indian of over-carefulness in eating. He ate what nature gave him—berries from the wood, spoil from his traps, game from his bow. He ate plenty of it, ate till he was full. It was not very well cooked sometimes, and he often ate fast.

When hunting or fighting a day would often pass without anything being eaten at all.

Yet he never had dyspepsia.

He never "dieted."

We hear too much about "dieting" these days.

A man mustn't eat pie, or cabbage, or cake, or beans, or this and that.

He mustn't eat very much and he must do it very slow. He must never drink when he eats. He mustn't hurry. He mustn't worry. And so it goes.

This is all very good advice. But it would worry a man to death to remember it all. Why can't we live like the Indian in a healthy, hearty, natural way? Because we have such weak stomachs. But how did the Indian possess such perfect strong digestion? By taking that medicine of his, Sagwa, whenever he felt there was anything wrong with him. That Sagwa we have now employed him to make for us. If you would take the natural American remedy for dyspepsia, Kickapoo Sagwa, you, too, would not know what a weak stomach or dyspepsia was.

Thanks to the efforts of the Kickapoo Medicine Company, Indian Sagwa and other Kickapoo Indian remedies are obtainable of any druggist, and their genuine curative value is beyond comparison.

Kickapoo Indian Sagwa.
$1.00 per Bottle, 6 Bottles for $5.00.

WILL KEEP AT IT.

Pine City Determined to Stop the Duluth Limited Train.

A Pine City dispatch says: Despite the St. Paul & Duluth's declared determination to test the constitutionality of the law requiring trains to stop at all county seats through which they pass, County Attorney Roberts will continue the fight in behalf of Pine City.

Whether the first case goes to the supreme court of the United States (as it probably will) or not, he says there will be further arrests and prosecutions so long as the Duluth limited fails to make stops at Pine City. Mr. Roberts is confident that the city has a good case.

Worlds Great Columbian Suit Sale $14.92

Not a sale of a few odds and ends but your choice of over 1000 lines fine tailor-made suits at $30, $28, $25, $22 and $20 for $14.92 until store closes tomorrow night.

THE BIG DULUTH.

Notice.

A reward of $5 will be given for the lady's gold watch with T. S. on case. Lost between Nineteenth and Twenty-fourth avenues west on West Superior street.

C. M. HORTON.

Coal and Wood.

A. J. Anderson has opened a coal and wood yard at 524 East Fourth street, and solicits a part of your trade. First-class hard and soft wood always kept on hand. Cut in any length to suit customers.

Valises and Shawl Straps.

We can save you money on trunks, bags and shawlstraps. Be sure to see our line before purchasing.

C. W. ERICSON,
219 West Superior street.

James A. Smeallie, M. D., can be found at his office in the Norris block, No. 5 Superior street west, during the hours of 8 to 10 a. m., 4 to 6 and 7 to 9 p. m. Residence, No. 2 Munger terrace.

I AM SO HAPPY!

3 BOTTLES OF S.S.S.

Relieved me of a severe Blood trouble. It has also caused my hair to grow out again, as it had been falling out by the handful. After trying many physicians in vain, I am so happy to find a cure in S.S.S. O. H. ELBERT, Galveston, Tex.

S.S.S. CURES By forcing out germs of disease and the poison as well. It is entirely vegetable and harmless. Treatise on Blood and Skin mailed free. SWIFT SPECIFIC CO., Atlanta, Ga.

ORDER FOR HEARING ON CLAIMS—

STATE OF MINNESOTA, } ss.
COUNTY OF ST. LOUIS.

In probate court, special term, July 27th, 1893.

In the matter of the estate of Mary L. McCreary, deceased.

Letters of administration on the estate of said deceased being this day granted unto Frank McCreary, of said county.

It is ordered, that all claims and demands of all persons against said estate be presented to this court for examination and allowance, at the probate office in Duluth in said county on Monday, the fifth day of March, A. D. 1894, at ten o'clock a. m.

It is further ordered, that six months from the date hereof be allowed to creditors to present their claims against said estate, at the expiration of which time all claims not presented to said court, or not proven to its satisfaction, shall be forever barred, unless for cause shown, further time be allowed.

Ordered further, that notice of the time and place of the hearing and examination of said claims and demands shall be given by publishing this order on Friday in each week for three successive weeks prior to the day appointed for such examination, in the Duluth Evening Herald, a daily newspaper printed and published at Duluth in said county.

Dated at Duluth the 27th day of July, A. D. 1893.

By the Court,
PHINEAS AYER,
Judge of Probate.

[Seal.]

July 28, Aug 4-11

SUMMONS, MONEY DEMAND, COMPLAINT FILED.

STATE OF MINNESOTA, } ss.
COUNTY OF ST. LOUIS.

Municipal Court, City of Duluth.

John L. Morrison, Plaintiff,
vs.
Frank A. Flower, doing business as the Superior Leader, Defendant.

The state of Minnesota, to the above named defendant:

You are hereby summoned and required to answer the complaint of the plaintiff in the above entitled action, which is filed in the office of the clerk of the municipal court of the city of Duluth, county of St. Louis and state of Minnesota, and to serve a copy of your answer to the said complaint on the subscribers, at their office in the Mesaba block, Duluth, in said county, within ten days after the service of this summons upon you, exclusive of the day of such service; and if you fail to answer the said complaint within the time aforesaid the plaintiff in this action will take judgment against you for the sum of ninety-two dollars and fifty cents, with interest at the rate of 7 per cent. per annum from the 20th day of June, 1893, together with the costs and disbursements of this action.

Dated July 15th, 1893.

SMITH & SQUIER,
Plaintiff's Attorneys, Duluth, Minn.
July 28, August 4, 11, 18, 25, Sept. 1.

We Give You Credit

For knowing a good thing when you see it. In buying Ladies' and Children's Shoes and Slippers, Men's Boots and Shoes or anything usually sold in a first-class Shoe Store, it pays to trade where they sell only the best quality of goods at the lowest prices.

We Sell no Shoddy Footwear.
We Sell no Seconds.
Our Prices Will Always be Found the Lowest.

Will be pleased to have you call and inspect our goods whether you purchase or not.

MRS. CELIA HOFF, Proprietor. OLA JACOBSON, Manager.

25 EAST SUPERIOR STREET.

NOTICE OF MORTGAGE SALE—

Whereas default has been made in the conditions of a certain mortgage duly executed and delivered by Henry Brown and Catharine Brown, his wife, mortgagors, to William E. Lucas, mortgagee, bearing date the first day of February, A. D., 1893, and with a power of sale therein contained, duly recorded in the office of the register of deeds and for the county of St. Louis and state of Minnesota, on the third day of February, A. D. 1893, at nine o'clock and 30 minutes a. m., in book 102 of mortgages, on pages 214, 215 and 216;

And whereas said mortgage, and the principal note and coupons thereby secured, were thereafter duly assigned and transferred for a valuable consideration by the said William E. Lucas to W. F. Merrill, by an instrument of assignment dated February 13th, 1893, and duly recorded in the office of the register of deeds for said St. Louis County, on the 13th day of February, 1893, at three o'clock and ten minutes p. m., in book 83 of mortgages, on page 362;

And whereas said mortgage, and the principal note thereby secured, contain provisions that if any default be made in the payment of any instalment of interest, or of any of the interest coupon notes thereby secured, or any part thereof, on the day whereon the same is made payable and such default continue for the space of ten days, then and in every such case the whole of the principal sum thereby secured, and all accrued interest thereon, shall immediately become, and at any time thereafter be, due and payable at the option of the legal holder of said note, notice of such option being therein waived;

And whereas default was made in the payment of the semi-annual instalment of interest upon said note and mortgage, due July 1st, 1893, and of the interest coupon note given for the same, amounting to the sum of eighty-seven and 50-100 ($87.50), the payment of which was secured by said mortgage, and such default has continued for more than ten days after the same became payable, by reason whereof the undersigned, legal holder of said note, has elected to exercise said option, and has declared, and does hereby declare, the whole principal sum secured by said note and mortgage, with all accrued interest thereon, to be now due and payable;

And whereas there is therefore claimed to be due, and there is actually due and payable, in gold coin of the United States, upon said mortgage debt, at the date of this notice, the sum of three thousand ninety-nine and 37-100 ($3,099.37) dollars, principal, interest and exchange and seventy-five dollars attorney's fees, stipulated for in said mortgage in case of foreclosure thereof;

And whereas no action or proceeding at law or otherwise has been instituted to recover the debt secured by said mortgage, or any part thereof;

Now, therefore, notice is hereby given, that by virtue of the power of sale contained in said mortgage, which has become operative by reason of the default above mentioned, and pursuant to the statute in such case made and provided, the said mortgage will be foreclosed by sale of the premises described in and covered by said mortgage viz: All that tract or parcel of land, lying and being in the county of St. Louis, and state of Minnesota described as follows to-wit: All of lot "C," Mary A. Hickens sub-division of lots ninety (90), ninety-two (92), ninety-four (94) in block twenty-eight (28), Duluth Proper, Third division, according to the recorded plat thereof on file of record in the office of the register of deeds in and for said St. Louis county; which said premises, with the hereditaments and appurtenances, will be sold at public auction, to the highest bidder for cash, to pay said debt and interest and taxes (if any) on said premises and seventy-five dollars attorneys' fees, as stipulated in and by said mortgage in case of foreclosure, and the disbursements allowed by law, by the sheriff of said St. Louis County, at the front door of the court house, in the city of Duluth, in said county and state, on the 26th day of August A. D. 1893 at 10 o'clock a. m. of that day, subject to redemption at any time within one year from day of sale, as provided by law.

Dated July 12, A. D. 1893.

W. F. MERRILL,
Assignee of Mortgagee.

FRANCIS W. SULLIVAN,
Attorney for assignee.
July 14-21-28 Aug 4-11-18.

REPORT OF THE CONDITION OF

Duluth Loan, Deposit & Trust Co.

No. 16 Third Avenue West,

At the Close of Business, July 22nd, 1893.

RESOURCES.

Guarantee Fund	$102,200 00
First Mortgage Loans	29,270 81
Mortgages Sold	18,000 00
Furniture and Fixtures Account	1,612 29
Loans and Discounts	38,124 22
Expenses Paid	913 75
Cash on hand and due from banks	24,401 89
	$214,522 96

LIABILITIES.

Capital Stock paid in	$150,000 00
Surplus	3,000 00
Undivided Profits	3,550 74
Bills Payable	19,000 00
Deposits	38,962 22
	$214,522 96

OFFICERS:

N. J. UPHAM ..... President
F. M. PULFORD ..... Vice President
T. F. UPHAM ..... Secretary

SHERIFF'S EXECUTION SALE—

Under and by virtue of an execution issued out of and under the seal of the district court of the state of Minnesota, in and for the Eleventh Judicial district, and county of St. Louis, on the 14th day of July, 1893, upon a judgment rendered and docketed in said court and county in an action therein, wherein M. B. Shantz Company was plaintiff and Duluth Art Tailoring Company, William Mies and Martin Mies defendants, in favor of said plaintiff and against said defendants for the sum of forty-eight and 50-100 ($48.50) dollars, which said execution has to me as sheriff of said St. Louis county, been duly directed and delivered, I have levied upon and will sell at public auction, to the highest cash bidder, at the front door of the court house in the city of Duluth, in said county of St. Louis, on Monday, the 4th day of September, 1893, at ten o'clock in the forenoon of that day, all the right, title and interest that William Mies, one of the above named judgment debtors, had in and to the real estate hereinafter described on the 23rd day of May, 1893, that being the date of the rendition of said judgment, the description of the property being as follows, to-wit:

The northwest quarter of the northeast quarter (nw¼ of ne¼) and northeast quarter of northwest quarter (ne¼ of nw¼) of section eight (8), township sixty-three (63) north of range twelve (12) west of fourth P. M., all in St. Louis county, Minnesota.

Dated Duluth, Minn., July 21st, 1893.

PAUL SHARVY,
Sheriff St. Louis County, Minn.
By H. R. ARMSTRONG,
Deputy.

J. W. HUNT,
Attorney for Judgment Creditor.
July 21-28-Aug 4-11-18-25 Sept 1.

$8.00--BEST SET OF TEETH

GULLUM, Painless Dentist.

Room 702, PALLADIO BUILDING.

STORAGE OF HOUSEHOLD AND OTHER GOODS

At 206 West Michigan Street.

DULUTH FEED & STORAGE CO.,
D. A. DUNLAP, Manager.

ORDER FOR HEARING ON CLAIMS.

STATE OF MINNESOTA, } ss.
COUNTY OF ST. LOUIS.

In Probate Court, special term, July 20th, 1893.

In the matter of the estate of Nels Person alias Nels Petterson, deceased

Letters of administration on the estate of said deceased being this day granted unto C. A. Nelson, of said county.

It is ordered that all claims and demands of all persons against said estate be presented to this court, for examination and allowance, at the probate office in Duluth in said county, on Monday, the 19th day of February, A. D. 1894, at ten o'clock a. m.

It is further ordered that six months from the date hereof be allowed to creditors to present their claims against said estate, at the expiration of which time all claims not presented to said court, or not proven to its satisfaction, shall be forever barred, unless for cause shown further time be allowed.

Ordered further, that notice of the time and place of the hearing and examination of said claims and demands shall be given by publishing this order on Friday in each week, for three successive weeks prior to the day appointed for such examination, in The Duluth Evening Herald, a daily newspaper printed and published at Duluth in said county.

Dated at Duluth the 20th day of July, A. D. 1893.

By the Court,
PHINEAS AYER,
Judge of Probate.

[Seal.]

July 21-28. Aug. 4.

STATE OF MINNESOTA, } ss.
COUNTY OF ST. LOUIS.

District Court, Eleventh Judicial District.

John Swenson, Plaintiff,
vs.
Amos Shephard, Clara E. Shephard and William G. Jones, Defendants,
Duluth Transfer Railway Company, Intervenor.

Notice is hereby given that under and by virtue of a judgment and decree entered in the above entitled action on the 17th day of June A. D. 1893, a certified transcript of which has been delivered to me, I, the undersigned sheriff of said St. Louis county, will sell at public auction to the highest bidder for cash, on Monday the 7th day of August A. D. 1893 at 10 o'clock in the forenoon at the front door of the court house in the city of Duluth in said county, in separate parcels of one lot or out lot each, the premises and real estate described in said judgment and decree, to-wit:

All those tracts or parcels of land, lying and being in the county of St. Louis and state of Minnesota, described as follows, to-wit:

Lots numbered one (1) to twenty (20) inclusive, in block numbered one (1); lots numbered one (1) to thirty-nine (39) inclusive in block numbered two (2); lots numbered one (1) to twenty-four (24) inclusive in block numbered three (3); lots twenty-seven (27) and twenty-eight (28) in block numbered three (3); lots numbered one (1) to thirty (30) inclusive in block numbered four (4); lots numbered one (1) to six (6) inclusive in block numbered five (5); lots numbered one (1) to six (6) inclusive in block numbered six (6); lots numbered one (1) to forty-seven (47) inclusive in block numbered seven (7); lots numbered one (1) to forty (40 inclusive in block numbered eight (8); lots numbered one (1) to forty (40) inclusive in block numbered nine (9); lots numbered one (1) to forty-four (44) inclusive in block numbered ten (10); lots numbered one (1) to six (6) inclusive in block numbered eleven (11); lots numbered one (1) two (2) three (3), five (5) and six (6) in block numbered twelve (12); lots numbered one (1) to twenty (20) inclusive in block numbered thirteen (13); lots numbered twenty-three (23) to forty-six (46) inclusive in block numbered thirteen (13); lots numbered one (1) to forty (40) inclusive in block numbered fourteen (14); lots numbered one (1) to nineteen (19) inclusive in block numbered fifteen (15); lots numbered one (1) to ten (10) inclusive in block sixteen (16); lots numbered sixteen (16) to thirty (30) inclusive in block numbered sixteen (16); lots numbered one (1) to twenty-two (22) inclusive in block numbered seventeen (17); lots numbered twenty-six (26) to thirty (30) inclusive in block numbered seventeen (17); out lot number two (2); out lot number three (3); lots numbered four (4), five (5) and six (6) in block numbered nineteen (19); out lot number (4) except a strip of land lying immediately next to the right of way of the St. Paul & Duluth and Northern Pacific Railroad companies' Fond du Lac line and upon the westerly side thereof, fifty (50) feet in width measured at right angles thereto, the same being fifty (50) feet off from the easterly end of said lots four (4), five (5) and six (6) in block nineteen (19) and said out lot four (4) measured at right angles to said right of way; and out lot number one (1) excepting a strip of land lying immediately next to the right of way of the St. Paul & Duluth and Northern Pacific Railroad companies' Fond du Lac line and upon the westerly side thereof, fifty feet in width measured at right angles thereto, the same being fifty (50) feet off from the easterly end of said out lot one (1) measured at right angles to said right of way, and excepting also from said out lot one (1) a strip of land fifty feet in width curving to the westward from near the northerly boundary of said out lot one (1) being thirty-two (32) feet upon the easterly side and eighteen (18) feet upon the westerly side of the center line of the Winnipeg branch of the line of railway of the Duluth Transfer Railway company as the same is now located through over and upon said out lot one (1); all the premises above described being according to the plat of Ironton, Fourth division, on file and of record in the office of register of deeds in and for said county of St. Louis.

Dated June 22nd, 1893.

PAUL SHARVY,
Sheriff of St. Louis County, Minn.
E. L. WINJE AND CASE, WILLIAMS & CHESTER,
Plaintiff's Attorneys.
June 23-30, July 7-14-21-28.

IF you wish to drink a choice Glass of Lager call for

Fitger's Beer.

Wholesome, Palatable and Nourishing

STATE OF MINNESOTA, } ss.
COUNTY OF ST. LOUIS.

District Court, Eleventh Judicial District.

McMartin Manufacturing Company, a corporation, Plaintiff,
vs.
Charles T. Taylor, Defendant.

The state of Minnesota, to the above named defendant:

You are hereby summoned and required to answer the complaint of the plaintiff in the above entitled action, which is filed in the office of the clerk of the District court of the Eleventh judicial district, in and for the county of St. Louis and State of Minnesota, and to serve a copy of your answer to the said complaint on the subscribers, at their office in Duluth, Minnesota, in said county, within twenty days after the service of this summons upon you exclusive of the day of such service; and if you fail to answer the said complaint within the time aforesaid the plaintiff in this action will take judgement against you for the sum of five hundred and twenty-five dollars with interest at the rate of 8 per cent, per annum from the 18th day of January 1893, together with the costs and disbursements of this action.

Dated June 20th, 1893.

TEAR, DAVIES & BUREAU,
Plaintiff's Attorneys, Duluth Minn.
J 7-14-21-28 Au 4-11

NOTICE OF APPLICATION FOR DEED.

Notice is hereby given that an application has been made to me by Peter K. Peterson, under the provisions of chapter 42, general statutes of 1878, and the acts amendatory thereof, for a deed to so much of lots 45, 47, 49, 50 and 51, West Drew street, in that part of the city of Duluth formerly platted as the town of Portland, as lie within the limits of lots 4 and 5, block 129, Portland division of Duluth, St. Louis county, Minnesota, according to the recorded plat thereof.

Said application will be heard by me at the court house, in the city of Duluth, in said county, on Saturday the 5th day of August, 1893, at 9:30 o'clock a. m. that day, at which time and place all persons claiming such portions of said lots, or any right, title, or interest in the same, are hereby summoned and required to attend to establish their right to receive a deed for the portions of said lots above described.

And it is ordered that notice of such application and hearing be given to all parties in interest by publication hereof in the Duluth Evening Herald, once in each week for three successive weeks before said day of hearing.

Duluth, Minn., July 13th, 1893.

O. P. STEARNS,
First Judge of District Court,
St. Louis County, Minnesota.

ALLEN & BALDWIN,
Applicant's Attorneys.
J 14-21-28

Notice of Application

—FOR—

LIQUOR LICENSE.

STATE OF MINNESOTA, } ss.
COUNTY OF ST. LOUIS,
CITY OF DULUTH,

Notice is hereby given, That application has been made in writing to the common council of said city of Duluth, and filed in my office, praying for license to sell intoxicating liquors for the term commencing on July 19, 1893, and terminating July 19, 1894, by the following person and at the following place as stated in said application respectively, to-wit:

T. B. Rickford, at No. 208 West Superior street.

Said application will be heard and determined by said common council of the city of Duluth, at the council chamber in said city of Duluth, in St. Louis county, Minnesota, on Monday, the 7th day of August, 1893, at 7:30 o'clock p. m. of that day.

Witness my hand and seal of said city of Duluth this 21st day of July, A. D. 1893.

C. E. RICHARDSON,
City Clerk.

{Corporate Seal.}

July 22. 14t

Notice of Application

—FOR—

LIQUOR LICENSE.

STATE OF MINNESOTA, } ss.
COUNTY OF ST. LOUIS,
CITY OF DULUTH,

Notice is hereby given that applications have made in writing to the common council of said city of Duluth, and filed in my office, praying for license to sell intoxicating liquors for the term commencing on August 1, 1893, and terminating on August 1, 1894, by the following persons, and at the following places as stated in said applications respectively, to-wit:

The L. Benuirvage Wine House Co. at No. 730 West Superior street.

Said application will be heard and determined by said common council of the city of Duluth, at the council chamber in said city of Duluth, in St. Louis county, Minnesota, on Monday, the 21th day of July, 1893, at 7:30 o'clock p. m. of that day.

Witness my hand and seal of said city of Duluth, this 14th day of July, A. D. 1893.

C. E. RICHARDSON,
City Clerk

{Corporate Seal.}

J 14 times.

NOTICE

Of meeting of commissioners in condemnation to view the premises and assess the damages for property to be taken for, or which may be injuriously affected by the opening and extension of Roslyn avenue in Hunter's Park, First division, to a junction with Roslyn avenue in Glen Avon, Second division, all in the city of Duluth, St. Louis county, Minn.

Notice is hereby given that the undersigned, have been duly appointed by the common council, of the city of Duluth, commissioners in condemnation to view the premises and assess the damages which may be occasioned by the taking of private property for the following purposes, namely: For the opening and extension of Roslyn avenue, as the same is laid out and platted in Hunter's Park, First division, in the city of Duluth, St. Louis county, Minn., southerly, from the southerly boundary line of said Hunter's Park, First division, full width, on the same course as thus on which it approaches said southerly boundary line of said division to a junction with Roslyn avenue, as the same is laid out and platted through Glen Avon, Second division, in said city, county and state, so that they shall form one continuous avenue; the property to be acquired and condemned by the city of Duluth for the purposes aforesaid, being all the private property lying within the boundary lines of Roslyn avenue, in said Hunter's Park, First division, extended as above described to a junction with Roslyn avenue, in Glen Avon, Second division; all of said land being located within the city of Duluth, St. Louis county, Minn.: That the undersigned have duly qualified as such commissioners and have caused a plat to be made by the city engineer of said city of Duluth, showing the property proposed to be taken for the purpose of opening and extending said avenue, and have caused said plat to be filed with the city clerk of said city of Duluth, as required by law.

Notice is further given, that the undersigned will meet as such commissioners at the office of the city clerk of said city of Duluth, in the city hall in said city on Tuesday, the first day of August, 1893, at ten o'clock in the forenoon of said day, and from thence will proceed to view the premises, to hear the objections or proof of any persons whose property is taken or injuriously affected, and to assess the damages to be paid by the city of Duluth to the owner or owners of property proposed to be taken for the purposes aforesaid, or which may be injuriously affected thereby.

Dated Duluth, Minn., July 15th, 1893.

E. C. HOLLIDAY,
EDMOND SGELLS,
JOHN G. HOWARD,
Commissioners in Condemnation.
July 18 10t.

FAIR

FORECAST FOR
Friday, July 28: Fair, except thunder storms this evening; warmer, west to northwest wind.

LOW

The Pioneer Fuel Co.'s COAL
Is selected from the best grades and special care used in preparing it for domestic use.
Dry Cord and Pine Wood
Cut in suitable lengths for household use. Orders promptly delivered.
And you'll have no reason for complaint! Its Seldom Equalled! Never Exceeded!
City Sales Office: Herald bldg, 220 West Superior Street. Telephone No. 161.

Simon Clark Grocery Co.
17 East Superior Street.

Tomorrow

The great Marketing day. You buy groceries enough to do you until Tuesday. Come where a silver dollar buys the most.

Potatoes, best quality, per bushel .70
Creamery Butter per lb ..... .25
Tomatoes per basket ..... .18

Peaches, Pears, Melons, Blackberries, Raspberries and everything in green vegetables at prices that please.

Simon Clark Grocery Co.
17 East Superior Street.

CITY BRIEFS.

Cullum, dentist, 702 Palladio.

Smoke Endion cigar. W. A. Foote & Co.

"Use the best" Duluth Imperial flour.

McMillen & Tenbusch, architects; King block.

First mortgage loans, Crosby Bros., Pal.

Dr. Schiffman fills teeth without pain

Smoke Robert Burns cigar. Sold by Albert Hauslaib, First Nat'l bank bldg

Miss Kate Fleeson lectured at the First Presbyterian church last evening on "Siam," in which country she has spent several years as a missionary and to which she expects to return soon. She spoke interestingly of the character, habits and customs of these people.

In municipal court this morning, Isaac Oleson, Gust Johnson and John Poline were sent up ten days for imbibing booze too freely. Chas. Grain, arrested for disorderly conduct, pleaded not guilty, put up $15 bail and had his trial set for 10 a. m. Aug. 1.

Births as follows were reported to the board of health this morning: Andrew and Maren Christianson, 2318 Tenth street, a daughter; John W. and Mary Walsh, 24 East Second street, a daughter.

The death of Q. R. A. Houthtoling, aged 75 years, at St. Mary's hospital, of cancer of the throat, was reported to the board of health this morning.

The case of Hattie M. Backus against Frank Burke, Jr., is still on trial before Judge Lewis. Already thirty-one witnesses have testified and the plaintiff is not through.

First citizenship papers have been issued to Haus G. Nelson, of Norway.

A marriage license was issued this morning to Leander Sandstrom and Louisa Granland.

The board of equalization is still hammering away at the personal tax rolls but as yet nothing much has been done except to discuss certain assessments and get in shape to raise them where equity requires.

The bank clearings today amounted to $393,792.96.

Commencing Sunday, July 30, St. Paul's Episcopal church will be closed, by direction of the vestry, until further notice.

The Northern Pacific private car Glacier is in the Duluth yards being cleaned and stocked preparatory to taking Mrs. Frederick Billings east. Mrs. Billings is now at West Superior and has been quite ill.

Late this forenoon William Flitt, charged with assault and battery upon the person of Benjamin Logie, was found guilty and fined $5 and costs. Peter Peterson, a Finlander, charged with assaulting his wife in the third degree, was discharged.

Excursion to Two Harbors Sunday afternoon at 2 o'clock on the Ossifrage. Tickets 50 cents, children half price.

Another Reduction

In Chicago rates via "The Northwestern Line" (C., St. P., M. & O. Ry.), commencing Aug. 1, the round trip, Duluth to Chicago, will be $15.55, one way $8.50. Tickets good for thirty days and strictly first class. Take the "Chicago special," the only through train between Duluth and Chicago, and over three hours quicker time than any other line. Leaves Duluth 4:50 p. m., arrives Chicago 7:45 a. m., daily. Secure tickets and sleeping car space at 405 West Superior street, Duluth. B. W. SUMMERS, City Ticket Agent.

August 1st.

To Chicago one way $8.50, round trip $15.55, via the "Omaha."

HOKE SMITH WAS HERE

The Secretary of the Interior and His Party Arrived in Duluth This Noon.

They Only Remained Until Four O'clock and Spent the Time Driving Around the Boulevard.

It Is Strictly a Family Party Out for Pleasure—Left for Chicago This Afternoon.

Hoke Smith, secretary of the interior, and a strictly family party paid Duluth a flying and unexpected visit this afternoon.

A telegram shortly before noon to the Northern Pacific agent announced that the party would arrive on the regular 12:40 train and asked that carriages meet them for a drive around the city. Promptly at 12:40 the train rolled in and at 12:55 the party was driving east on Superior street headed for the boulevard.

Besides Secretary and Mrs. Smith and the three children—a son of 8 years and two little daughters aged 5 years and 13 months respectively—there were with the party Mr. Smith's father and mother and Misses Cornelia Jackson and May Hull, neices of Mrs. Smith, not to forget the old time colored "aunty" who is caring for Mrs. Smith's children as she did for the mother before them. The private car Manitoba, belonging to General Manager Mohler, of the Great Northern, brought the party to Duluth and will carry them to Chicago via the Wisconsin Central at 4:05 this afternoon. From Chicago the trip to Washington will be made in a private car of the Baltimore & Ohio company.

Mr. Smith's trip is wholly and solely for rest and recreation.

OVER ITS OWN TRACK.

The Missabe Road Will Run Passenger Trains in Commencing Monday.

Commencing Monday the passenger trains of the Duluth, Missabe & Northern will be run into the city over the company's own line. The track comes down over the hill and along the viaduct almost to the ore dock, then turns and comes down the trestle to the St. Paul & Duluth tracks at Twenty-seventh avenue west, thence to the Union depot. A new time card to go into effect Monday is being prepared. The changes will not be important.

Port of Duluth.

ARRIVED.

Prop Gratwick, No. 1, Lake Erie; coal.
Schr Georger, Lake Erie; coal.
Prop Otsego, Portage Entry; merchandise.
Prop Gordon Campbell, Buffalo; merchandise.
Prop George Hadley, Lake Erie; coal.
Prop Peerless, Chicago; passengers and merchandise.

DEPARTED.

Prop Avon, Buffalo; flour.
Prop North Wind, Buffalo; flour.
Prop Fayette Brown; light.
Prop Desmond, Alpena; lumber.
Schr Golden Rule, Alpena; lumber.
Schr Sweepstakes, Alpena; lumber.
Prop China, Buffalo; passengers and merchandise.
Prop Iosco; light for ore.
Prop Australasia, Cleveland; ore.
Prop Carpenter, Toledo; lumber.
Schr Dashing Wave, Toledo; lumber.
Schr Stewart, Toledo; lumber.
Prop Montana, Buffalo; flour.
Prop Vanderbilt, Buffalo; flour.

Ocean Steamships.

New York—Arrived: Steamer Columbia from Hamburg; Chicago City from Bristol.

London—Passed Kinsale: Steamer Adriatic, New York for Liverpool.

Passed Fanet: Steamer Cufic, New York for Liverpool; steamer Nomadic sailed from Liverpool.

Southampton—Sailed: Steamer Augusta Victoria from Hamburg for New York.

New York—Arrived: Gellert, from Hamburg.

The Sault Passages.

SAULT STE. MARIE, Mich., July 28.—[Special to The Herald.]—Up: St. Magnus, 11:30 p. m.; Pontiac, 1 a. m.; Griffin, Gilbert, 3; North Star, 5:30; Selwyn Eddy, 6:30; Avery, Hawgood, 8; Wissahickon, Consort, Danford, 9; Monohansett, Bell, 10:30. Down: America, 11 p. m.; Smith, Fryer, Marvin, Fillmore, 12:30 a. m; Northern Queen, 2; Frontenac, 9:30.

Your choice for $14 92 Saturday of any suit in the house. THE BIG DULUTH.

August 1st.

To Chicago one way $8.50, round trip $15.55, via the "Omaha."

DR. PRICE'S Cream Baking Powder.
The only Pure Cream of Tartar Powder.—No Ammonia; No Alum.
Used in Millions of Homes—40 Years the Standard

PERSONAL.

Miss Maude Froudfit, of Topeka, Kas., is the guest of Mr. and Mrs. Oliver Quick, of Duluth Heights.

Mr. and Mrs. George Cheeseborough returned this morning from a visit with friends at Detroit and a period of sight seeing at the World's fair.

State Grain Inspector A. C. Clausen, of St. Paul, is in the city today.

D. Macdonell, of Iron River, Wis., is in the city today.

James McCahill left for St. Paul this afternoon and will go to Lake City from there.

L. R. Barnett, the Minneapolis contractor, is in the city to-day.

W. R. Sweatt, who owns the building being erected on Fifth avenue west for the new drug and crockery houses, came up from Minneapolis this morning.

Dr. H. W. Barnard and wife, of Independence, Ia., are at the Spalding.

H. N. Leighton, of Minneapolis, is in the city.

Henry E. Harris, son of Col. A. A. Harris, will arrive today from Fort Scott, Kas., to engage in the practice of law with his father.

Mrs. M. A. McBride, of Washington, D. C., and Miss J. W. Magee, of Pittsburg, Pa., are in the city.

Watson and K. B. Armour, of Kansas City, sons of P. B. Armour, of Chicago, are in the city today.

Miss McCullough and Miss Horner, of Oxford, O., are visiting in the city.

Mrs. D. J. Sinclair and children returned this morning from a visit to Chicago and Elkhorn, Wis.

Miss Jeanette L. Thayer has gone to Wyoming to visit her mother and brother for a few weeks.

Mr. and Mrs. F. H. Young, of Minneapolis, are spending the week with Mr. and Mrs. E. F. Barto, of Ashtabula terrace.

I. A. Willard, of Mankato, is in the city.

E. L. Pond, of Milwaukee, is here today.

Mrs. Frank Burrows, who has been very ill, is convalescing.

Mr. and Mrs. H. Bevier have returned from a two months' trip to the World's fair and other places.

Jethro Mitchell, of Cincinnati, of the firm of Mitchell & McClure, is expected here in a few days, accompanied by his wife and a party of friends.

H. J. Anderson, a heavy lumberman of St. Cloud, is in the city.

Dr. P. H. K. McComb, a prominent professor of Hanover College, Hanover, Ind., is spending a few weeks of his vacation enjoying the benefits of Duluth's summer climate. The Dr. has taken rooms of S. W. Richardson at 1007 East Third street.

W. B. PECK QUALIFIES.

He is Now the Assignee of Iver Wisted, Insolvent.

The bond of Willys B. Peck as assignee of Iver Wisted was filed in Clerk Sinclair's office today. The bond is in the sum of $73,500. Charles A. and D. A. Duncan are the sureties and each justifies in the sum of $73,500.

W. C. Harvey & Co. have commenced suit against John J. Murnik & Co. et al of Tower for $168 88 on account of materials and labor furnished in repairing steam heating apparatus in the building at Tower. A mechanic's lien has been filed on the building.

A complaint was filed this morning in the suit of Colvin & Robb against Carl J. Anderson et al. to recover $996 for goods sold.

John Hill and Olaf Strand have begun suit against Andre & Duane and the Scott & Holston Lumber company for small sums alleged to be due for logging.

CENTRAL GUN CLUB.

The Second Monthly Medal Shoot Held Yesterday Afternoon.

The number of contestants at the second monthly medal shoot of the club held yesterday afternoon at the Spirit Lake grounds was not what was expected but there was some good shooting. In the club medal shoot Joseph Dodge was again the winner making the second time he has won this medal and should he defend it at the next monthly shoot it will become his property. The following is the score out of 25 singles per man: Dodge, 20; Nelson, Moore, 18; Green, Owen, 17; McDonald, 16; Day, 14.

In the contest for Hulberg Bros.' medal J. W. Nelson was again winner making the second time he has defended it. The score out of 15 singles unknown angles, per man stands: Nelson, Owen, 12; Green, 11; McDonald, Day 10. Nelson won on the shoot off. Dodge had 1 out of 6 and Moore none out of 4 and both withdrew.

To The Satolli Reception.

Quite a party went to St. Paul this afternoon to attend the reception to Mgr. Satolli at St Paul tonight. Among those who went were: Bishop McGolrick, Fathers Corbett, Mackey and Kosmerl and Messrs, C. P. Maginnis, J. A. Mannheim, J. J. Haley, James McCahill, J. S. Foran, L. J. McKeon, A. V. Oulette, M. Kelly, William Murphy, G. A. Tenbusch, James Foley, James Sullivan, J. D. O'Connell, Barney Keegan, T. A. Clark.

Our World's Columbian Suit Sale.

Giving your choice of any suit in the house for $14.92, positively closes Saturday night. Don't miss this wonderful sale. It includes each and every tailor-made suit in our mammoth stock that we've been selling at $20 to $30.
THE BIG DULUTH.

Died From Cancer.

R. A. Houthtoling, aged 75 years, was brought down from Biwabik last night suffering from cancer of the throat and taken to St. Mary's hospital. He died in four or five hours after reaching the hospital. Interment will be at the county farm.

The Weather.

DULUTH, July 28, 1893.

The following variations in temperature were recorded at Pioneer Fuel Company's office, 220 West Superior street, today and corresponding date last year.

	1893	1892		1893	1892
12 m	70	76	7 a. m	69	61
3 p. m	70	83	9 a. m	63	64
6 p. m	74	85	12 m	73	66
10 p. m	69	71			

	1893	1892
Maximum	80	88
Minimum	60	59
Daily range	20	29

$14.92 Takes

Your choice, Saturday only, of any suit in the house. THE BIG DULUTH.

The Great Eastern Duluth

LARGEST AND FINEST CLOTHING HOUSE IN THE WEST.
PIONEERS OF LOW PRICES.

We Want

To sell several hundred Men's Suits tomorrow,

Saturday,

And to make it a success we quote you

PRICES THAT SEEM HARDLY ENOUGH TO PAY FOR THE MAKING.

380 Railroad Worsted Suits, made good and strong $2.50
290 Union Cassimere Suits, possessing good lasting and wearing qualities $5.00
362 Cassimere Suits $7.50
462 Cassimere Suits in Double and Single Breasted Sacks or Frocks. Excellent Suits that recommend themselves $10.00

LAST CALL ON STRAW HATS

Tomorrow, Saturday, we will sell without reserve any Straw Hat in our stock, men's, boys' and children's at

1-2 PRICE

If you've got one and it's soiled, won't pay you to have it cleaned, buy a new one for almost nothing. Children's Hats on first floor now.

Special Sale of Men's Pants for SATURDAY.

All Wool Pants worth $3.50 and $4.50 ..... $2.98
Another lot worth up to $6 ..... 3.98
Our choice lines worth up to $7.50 ..... 4.98

CHILDREN'S SHIRT WAISTS.

Cheviots, Percales, Outing Flannels and Sateen, Star and Mother's Friend make, worth 75c and $1 .49
Another line of 39 cents are ..... .25

LADIES' WAISTS.

Latest Styles, best make, many of them worth $2 and $1.75, reduced to 1.25

M. S. BURROWS & CO.
Cor. Superior St. and Third Ave. W.
DULUTH, MINN
CLOTHIERS AND OUTFITTERS.
The Largest Clothing House in the West. Pioneers of Low Prices.

IS A HARD CASE.

Hattie Holmes Brought Down From Biwabik to Serve a Sentence.

Hattie Holmes, alias Molly Murray, colored, was brought down from Biwabik today to serve thirty days in the county jail for being drunk and disorderly. Hattie is an old timer in these parts, but for the past two years she has given the Duluth officers a rest, confining her operations almost entirely to West Superior. She once "did up" a Duluth policeman, fighting him to a standstill and was the terror of the force.

Some one got her a job as cook with May Hamilton on the range. Hattie was all right for a few hours, but before the first night had passed she got awfully drunk and cleaned out a card party, throwing snuff in the players' eyes and otherwise conducting herself unbecoming to a lady.

Great Columbian Suit Sale.

Grand values at $30, $28, $25, $22 and $20 for Saturday only at $14 92.
THE BIG DULUTH.

Notice to Dog Owners.

Notice is hereby given that all persons owning or keeping unlicensed dogs will be liable to arrest and fine or imprisonment from and after this date.
DANIEL HORGAN,
Chief of Police.

Duluth, June 6, 1893.

For Rent—Two rooms Mason flats unfurnished, steam heat, bath. Apply to 408 Palladio.

Sound as a Bank.

But Dr. Speer & Co. cure piles permanently.

Steamer Ossifrage Excursions.

From this date until further notice the Ossifrage will run a regular excursion to some point of interest on the north or south shore of Lake Superior each after noon, at the popular price of 50 cents. Announcements as to destination and time of starting will appear each day in the local columns.

"Grover Cleveland, Jr."

Dr. Speer & Co.'s Pile cure does the "oiz."

For Rent to Good Painter.

The Bay View Land company has for rent a good house. They will allow tenant to paint the same in payment of his rent. CHAS. W. HOYT, West Duluth, Agent.

August 1st.

To Chicago one way $8.50, round trip $15.55, via the "Omaha."

ASSAULTED HIS WIFE.

Robert Kenlock is Behind the Bars Awaiting Justice.

Robert Kenlock languishes behind the bars at the police station. This noon his wife, Nellie Kenlock was reading a letter from her husband's mother. Kenlock authoritatively demanded possession of the letter. His wife told him that he could not have it until she had finished reading it. Thereupon the fellow fell upon her, blacked her right eye and most severely bit her on the upper part of the right arm. Officer Troyer was called in and as a result the brutal husband was locked up.

Mrs. Kenlock says that she has been married but a year and has a baby 3 months old, yet her husband habitually abuses her. At one time she was compelled to take to her bed because of a beating. Chief Horgan says the fellow is no good, consorts with thieves and bums, but so far has escaped sufficient detection to send him over the road. He considers Mrs. Kenlock a hard-working woman and one who is deserving of better treatment.

About 2 o'clock Mrs. Kenlock called upon the assistant city attorney and swore out a complaint charging her husband with assault. The couple at present reside at 112 First avenue west.

Don't forget the lawn fete at the residence of C. P. Craig this evening. Cake, lemonade, ice cream, music, etc. All are invited; come and enjoy yourself.

Positively Last Day Tomorrow

Of the World's Great Columbian Suit Sale, giving your choice of any suit in the house for $14.92.
THE BIG DULUTH.

Change of Train Service.

As double train service on the Northern Pacific railroad from Duluth west has been run at a heavy loss to the company and prospects not at all encouraging for the future, the management has been forced to discontinue the trains leaving Duluth 7:15 a. m. and arriving Duluth 7:15 a. m., commencing Sunday, July 23.

The evening train will continue to leave at 6:15 p. m. with same convenient service for all Northern Pacific points in Minnesota and the Dakotas, as well as Montana and the Pacific coast. Train from the West will arrive at 12:40 p. m. as heretofore.

F. A. GREENE,
City Ticket Agent,
416 West Superior street, Duluth.

Time Rolls on

And in its train comes Saturday, busy Saturday. But we are prepared for the rush. Better goods, better bargains than ever. It takes low prices to draw money out of a man's pocket these days, and the business man who is abreast of the times will make his prices to fit the pocket. That is what we do and that is why our business is growing so rapidly.

A FEW PRICES.

Patent Flour, 100 lb sack $1.85
Patent Flour, 50 lb sack ..... .95
Best Lard per lb ..... .12½
Best Hams per lb ..... .14
Best Bacon per lb ..... .14½
5 lb pail Lard ..... .55
Sliced Dried Beef per lb ..... .15
Eggs per doz ..... .16
Corn Starch per lb ..... .05
3 lb box Soda Crackers ..... .16
Quaker Oats per pkg ..... .10
Breakfast Food per pkg ..... .10
8 lbs Rolled Oats ..... .25
Finest Dried Apples per lb ..... .10
Fine California Prunes per lb ..... .12
Fine Unpeeled Peaches ..... .15
Fly Poison per can ..... .15
Fly Poison Blowers, loaded ..... .15
7 pkgs 1776 for ..... .25
5 Bars White Lily ..... .25
2 10 oz bars Ivory ..... .15
Gold Dust is again in the market per pkg ..... .22
J H T Assorted Fruit in cans per doz 3.80
J H F Assorted Fruit in glass per doz 6.25
Green Apples per peck ..... .50

We have a large stock of Extracts which we must reduce.

2 oz Standard Lemon ..... .05
2 oz Best Lemon ..... .15
2 oz Best Vanilla ..... .18
8 oz Lemon ..... .25

A large assortment of green vegetables, fruits, teas, coffees, etc.

Our days for delivering in the suburbs are as follows: Monday, Duluth Heights; Tuesday, Lakeside and Lester Park; Wednesday, Woodland Park; Thursday, West Duluth; Friday, Lakeside and Lester Park.

Foran Bros. & CO.,
323 WEST FIRST STREET.

Silberstein & Bondy

Suits.

We show the best values in Eton and Blazer Suits ever shown in Duluth. We are showing a nicely made, stylish-looking suit in plaid effects at

$1.95.

A Storm Serge suit in blue or black, actually worth $7.50, which we are selling for

$3.75.

Shirt Waists.

We've got them all prices and all styles, but want to call your special attention to one particular line that is being talked of round town as the best bargain ever offered. Ladies' colored and white Lawn Shirt waists, good value for 75c, but we have made them

39c Each.

Silks.

The balance of those 65c China Silks for tomorrow, (and we ask you to compare values.) .... 35c A YARD

Ladies' Underwear.

The best line of Swiss Ribbed Undervests, low neck and short sleeves, worth 40c, our price ..... 23c EACH

Children's Hose.

Sixty dozen, sizes from 3 to 13 years, per pair 9c

Gents' Furnishings.

White Laundried Shirts, worth $1.00. Saturdays price ..... 75c EACH

Night Shirts, fancy trimmed collar and cuff worth 75c. Saturday's price, each 48c

But One Day More.

Your choice tomorrow only of any suit of clothes in the house in handsome clay worsteds, beautiful serges, fine Scotch and homespun suiting that have been selling at $30, $28, $25, $22, $20.
THE BIG DULUTH.

D. W. SCOTT
Real Estate
AND LOANS.

$375 per foot for 50 feet on Michigan street, in business center. This will pay well to improve.

$650 for 25-foot lot on Fifth street, near the Incline; worth $900.

$1200 for 50x150 on West Sixth street.

Exclusive Sale of Lots in the Thriving Town of BIWABIK.

It will pay you to buy and build for Prices are Low and Rents High.

D. W. Scott,
Room 1, Mesaba Block.

$13.75 to Chicago and Return

Via the St. Paul & Duluth railroad. The best line to Chicago. July 17, 24, 31, August 7th. Choice of six routes. See F. B. Ross, Northern Passenger Agent, 428 Spalding house block, before you buy.

TEMPLE OPERA

Sunday Night, July 30th.

THE AGE OF WONDER

The unexplained mystery of the Nineteenth Century—MARVELS IN SPIRITUALISM. Comprehensive thinkers baffled.

The World Famous Mediums

Dr. ALEX. HUME AND KATE FOX

Spiritualism in broad gaslight on the open stage! Marvelous! Astounding! Incomprehensible! Seeing is believing.

Doors open at 7:15 o'clock, seance at 8:15. A small admittance fee will be charged to defray expenses.

THE HARDY SCHOOL

A College Preparatory School for Girls, Woodland Ave., Duluth, Minn.

REOPENS SEPTEMBER 12th.

Resident and day pupils received in academic department. Intermediate, primary and kindergarten department for day pupils. Thorough courses in art and music. Native teachers in French and German. Certificate admits to Smith, Wellesley and other eastern colleges.

KATE B. HARDY, ANNA R. HAIRE, } Principals.

(Woodland Park Street Cars Pass the School.)